

LIGHT KIT INSTALLATION GUIDE

HOME ALONE

FOR LEGO
SET
#21330

CONTENTS



03

Getting Started

- 04** Legend
- 05** Component Handling
- 06** Blueprint

07

Instructions

- 79** LMB Bags 01 & 02
- 173** LMB Bag 03
- 212** LMB Bag 04
- 278** LMB Bag 05
- 360** LMB Bag 06

390

Final Product

- 391** Package Contents
- 394** Contact & Troubleshooting

GETTING STARTED



Bold, beautiful and bright, Light My Bricks elevates your favourite LEGO set from knick-knack to statement piece. Create a talking point at home or in the office that speaks to your passions with Light My Bricks. To learn more, click below.

[Learn More](#)



Audacieux, beau et lumineux, Light My Bricks élève votre ensemble LEGO préféré du statut de bibelot à celui de pièce maîtresse. Que ce soit à la maison ou au bureau, partagez votre passion des LEGO avec Light My Bricks. Cliquez ci-dessous pour en savoir plus.

[En savoir plus](#)



Audace, bello e luminoso, Light My Bricks eleva il tuo set LEGO preferito da soprammobile a pezzo di tendenza. Crea un punto di discussione a casa o in ufficio che parli alle tue passioni con Light My Bricks. Per saperne di più, clicca qui sotto.

[Ulteriori Informazioni](#)



Mutig, schön und hell – Light My Bricks verwandelt Ihr Lieblings-LEGO-Set von einem schnickschnack in ein statement-stück. Schaffen sie einen gesprächspunkt zu hause oder im büro, der Ihre leidenschaften widerspiegelt, mit Light My Bricks. Um mehr zu erfahren, klicken sie unten.

[Mehr erfahren](#)



Audaz, hermoso y brillante, Light My Bricks eleva tu set LEGO favorito de una chuchería a una pieza llamativa. Crea un tema de conversación en casa o en la oficina que hable de tus pasiones con Light My Bricks. Para obtener más información, haga clic a continuación.

[Más información](#)



大胆、美丽而明亮，Light My Bricks 将你喜爱的乐高套装从小摆件提升为引人注目的装饰品。在家或办公室打造一个能表达你激情的话题，了解更多，请点击下方。

[了解更多](#)



LEGEND

Rotate Set



Retournez L'ensemble
Ruota Set
Set Drehen
Rotar Conjunto
旋转套件

Add Part



Ajoutez une Pièce
Aggiungi Parte
Teil Hinzufügen
Agregar Pieza
添加零件

Click



Cliquez
Clic
Klicken
Clic
点击

Pinch/Fold



Pincez/Pliez
Pizzicare/Piegare
Kneifen/Falten
Pellizcar/Doblar
折叠

Pull Cable



Tirez le Cable
Tirare il Cavo
Kabel Ziehen
Tirar del Cable
拉动电缆

Repeat Step



Répétez
Ripetere
Wiederholen
Repetir
重复

Sticker



Autocollant
Adesivo
Aufkleber
Pegatina
贴纸

Power On Test



Test de mise sous tension
Test di Potenza
Stromtest
Prueba de Energía
电源测试

Disconnect Power

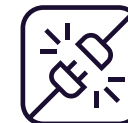

Débranchez L'alimentation
Scollegare L'alimentazione
Strom Trennen
Desconectar la Energía
断开电源

Troubleshoot



Dépanner
Risolvere
Fehlerbehebung
Solución de Problemas
故障排除

COMPONENT HANDLING

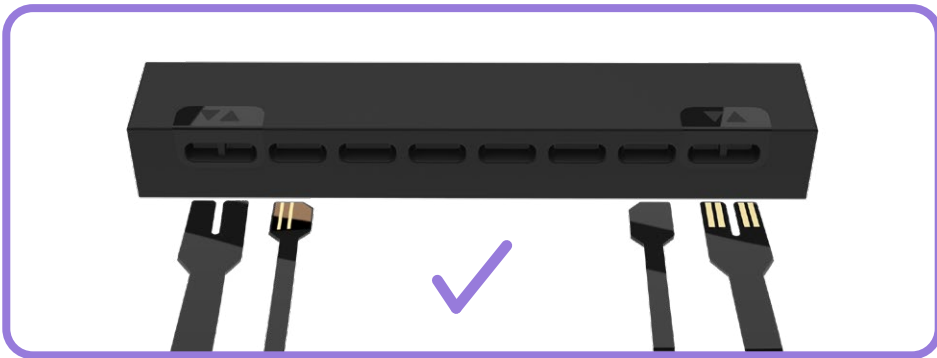
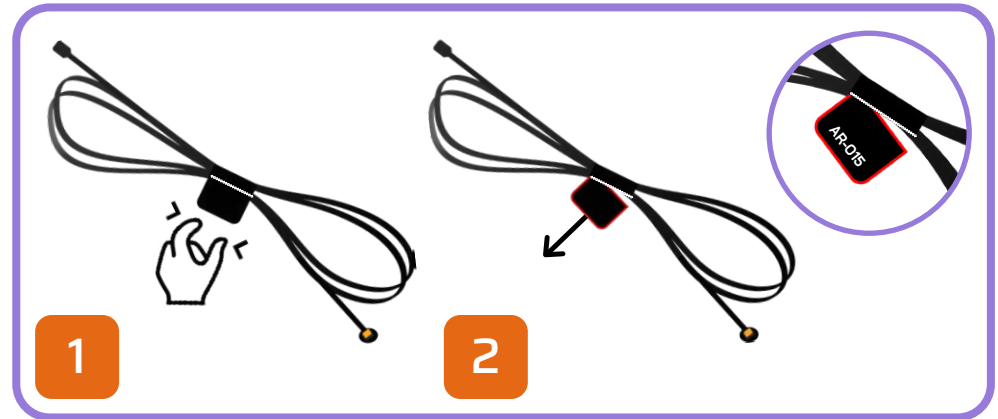
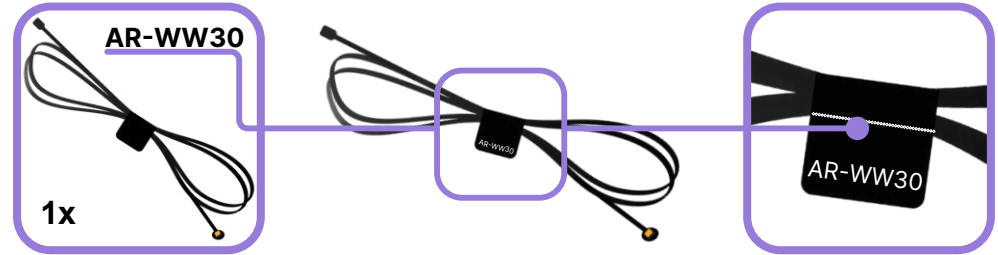
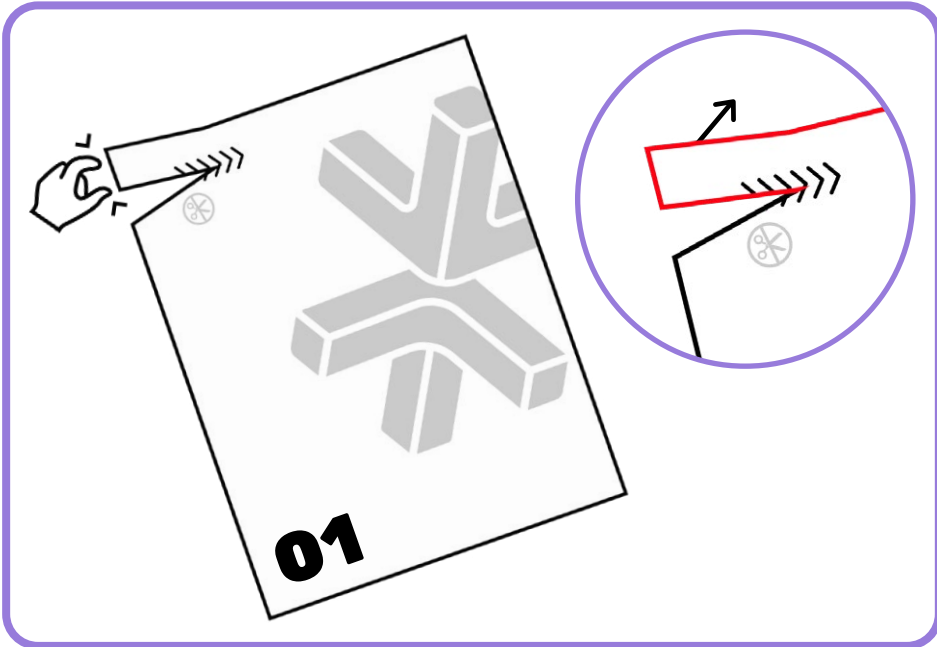

BLUEPRINT

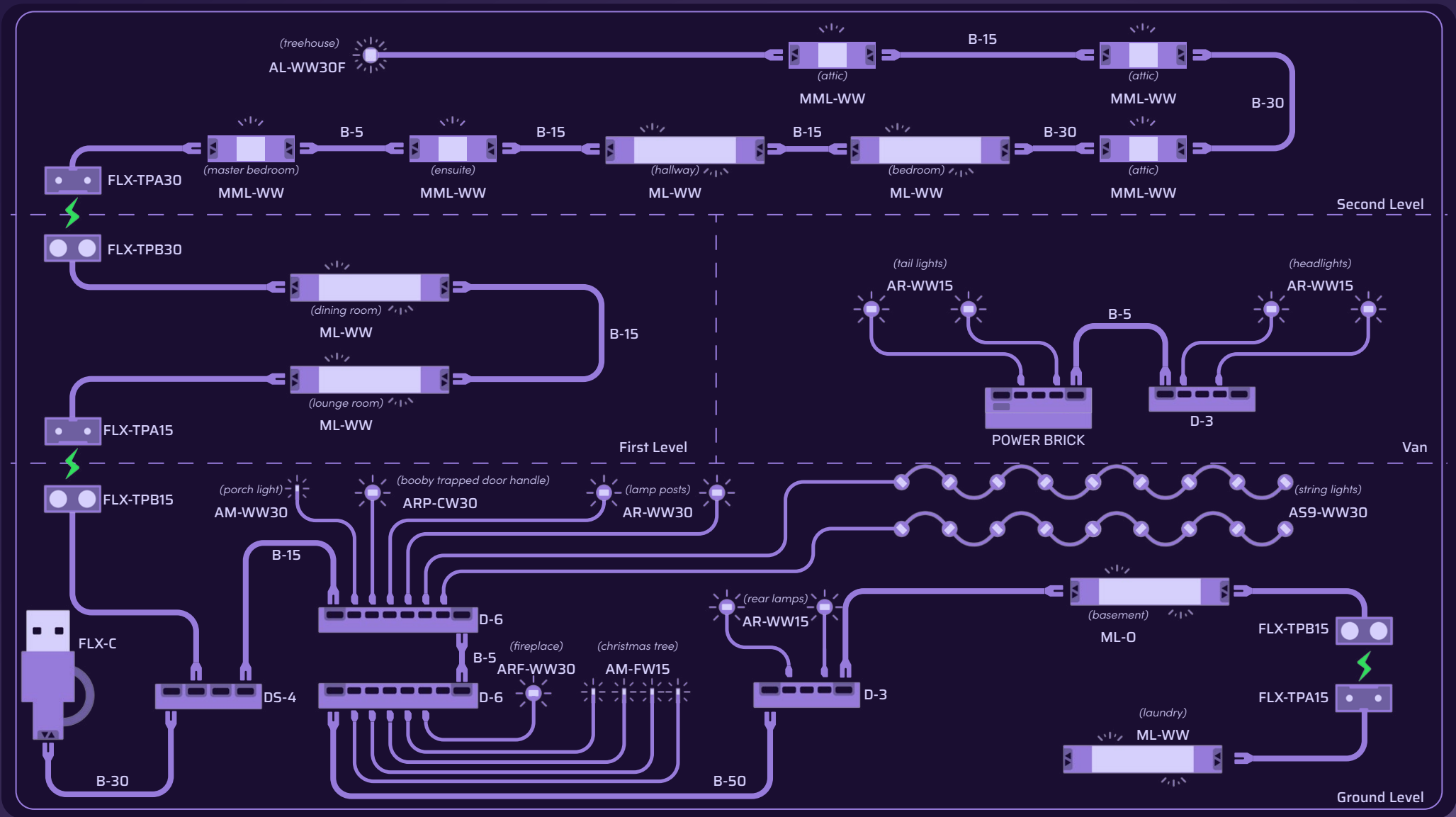

1

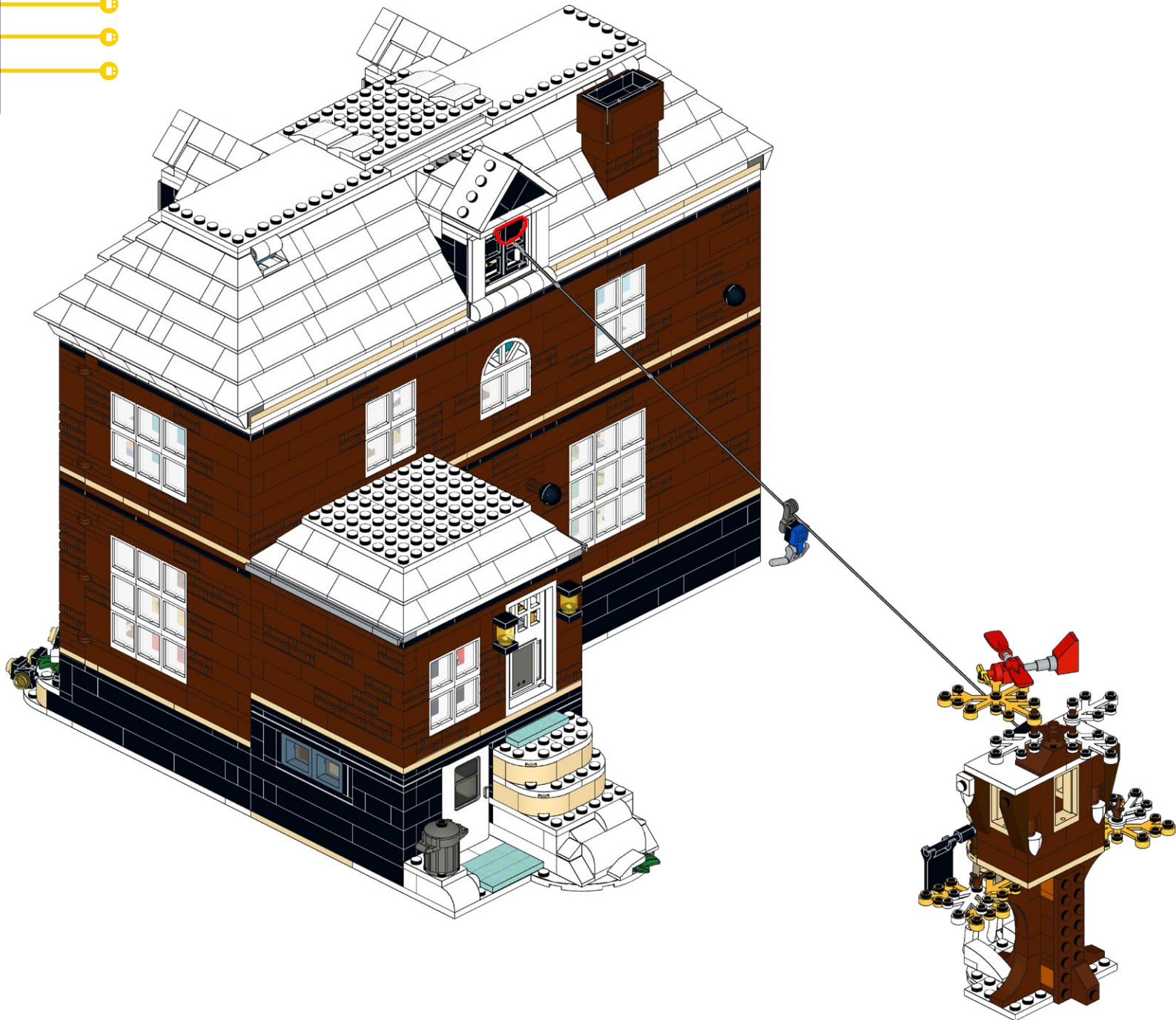

2

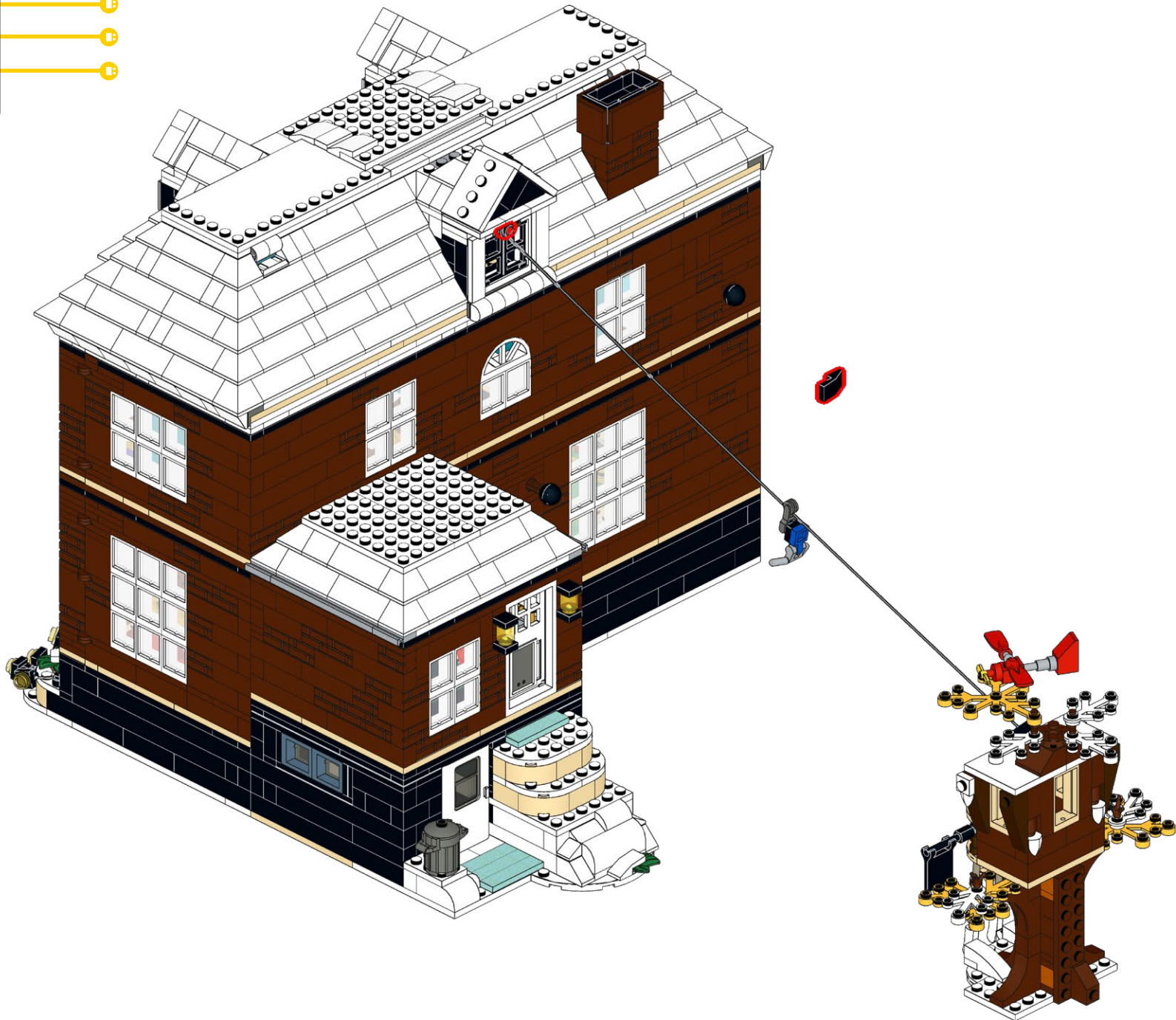

3

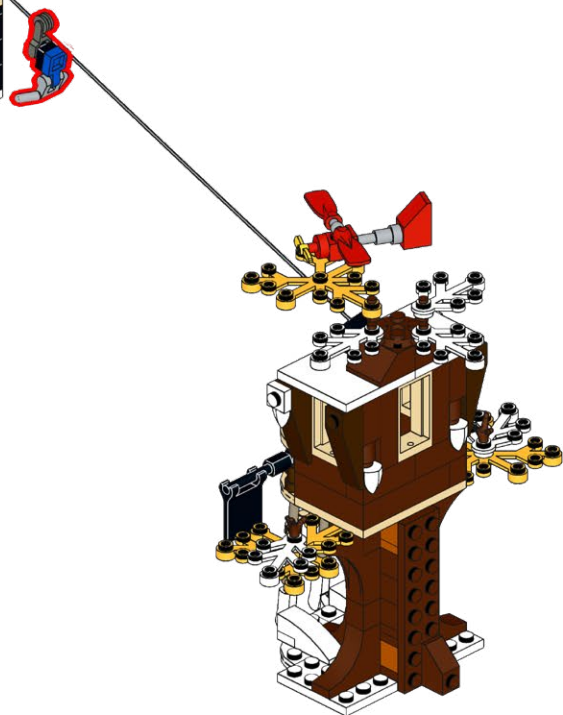

4

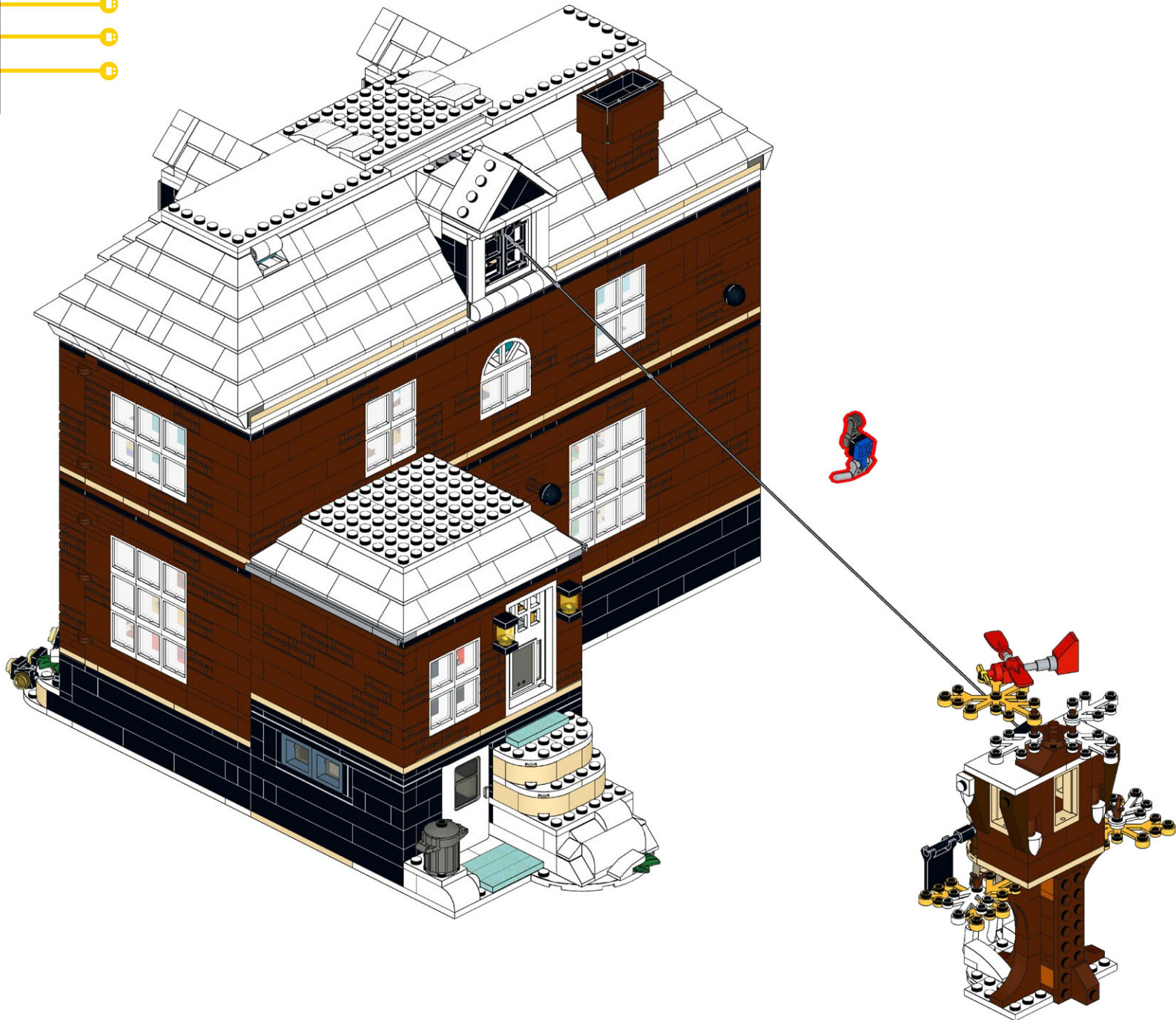

5

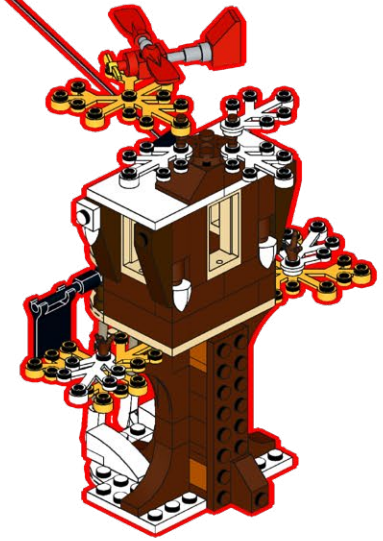

6

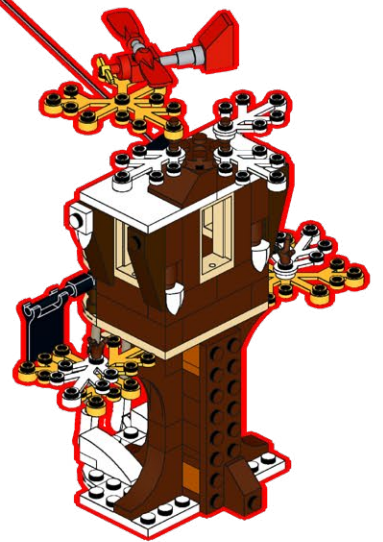
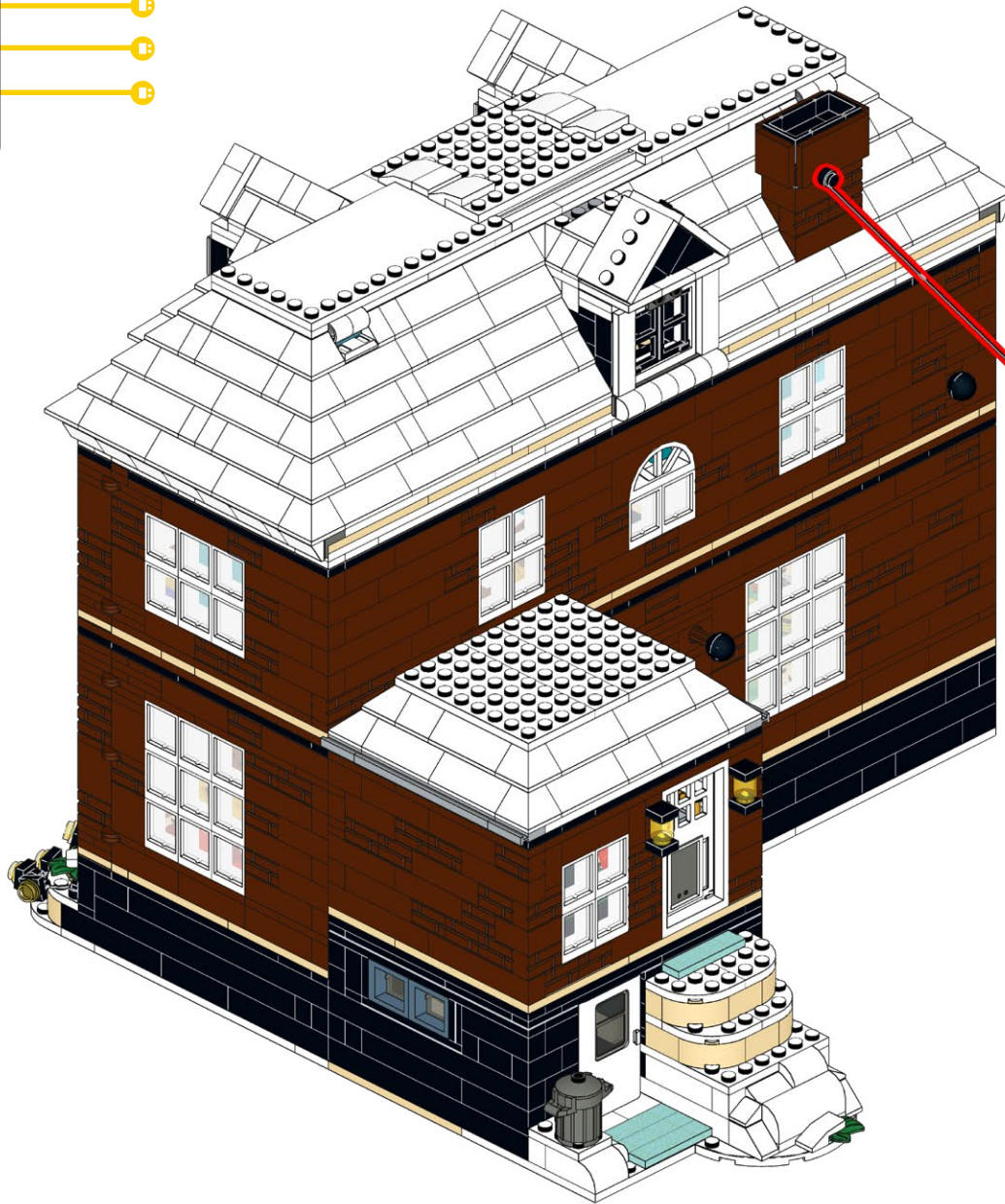

7

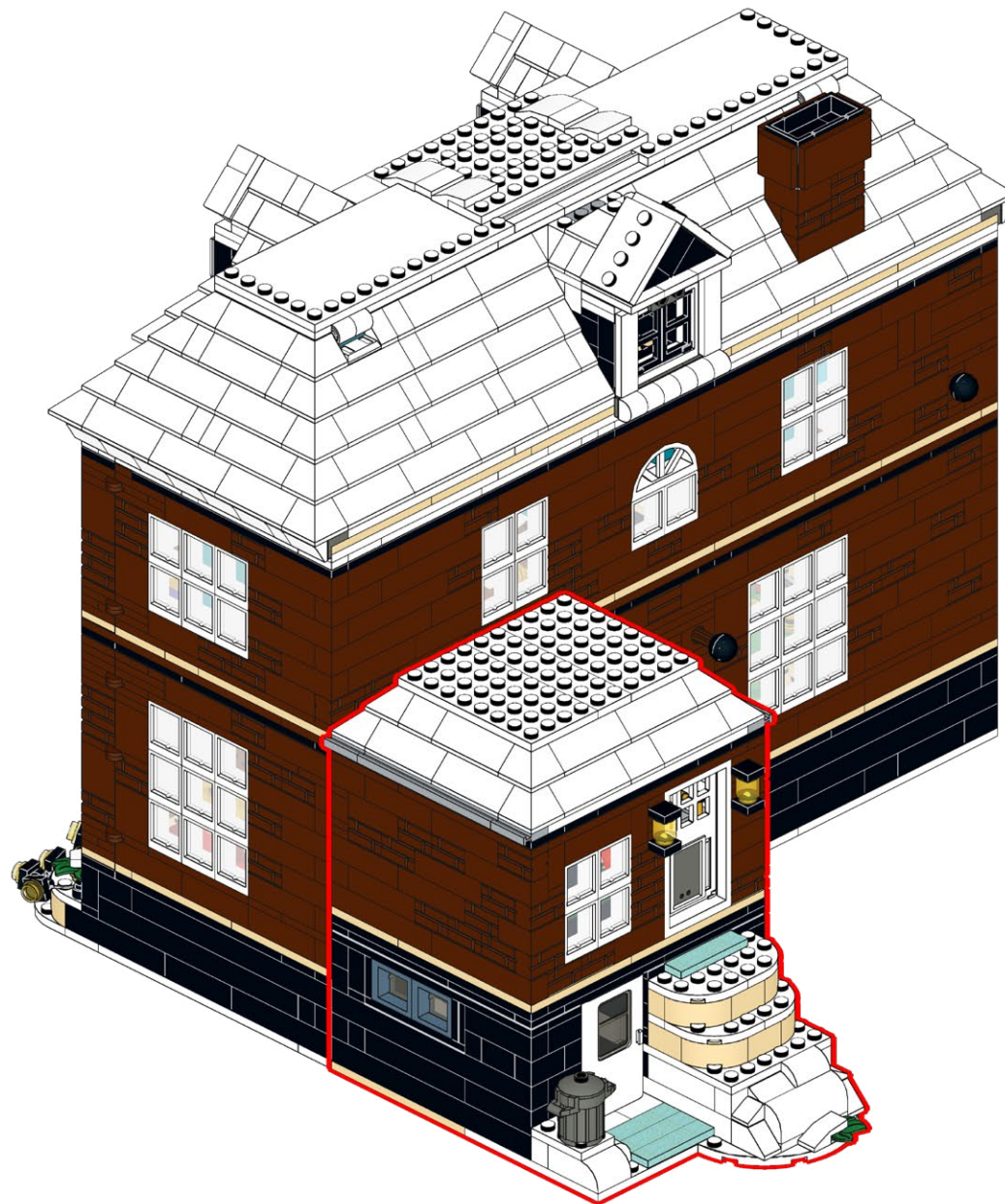

8

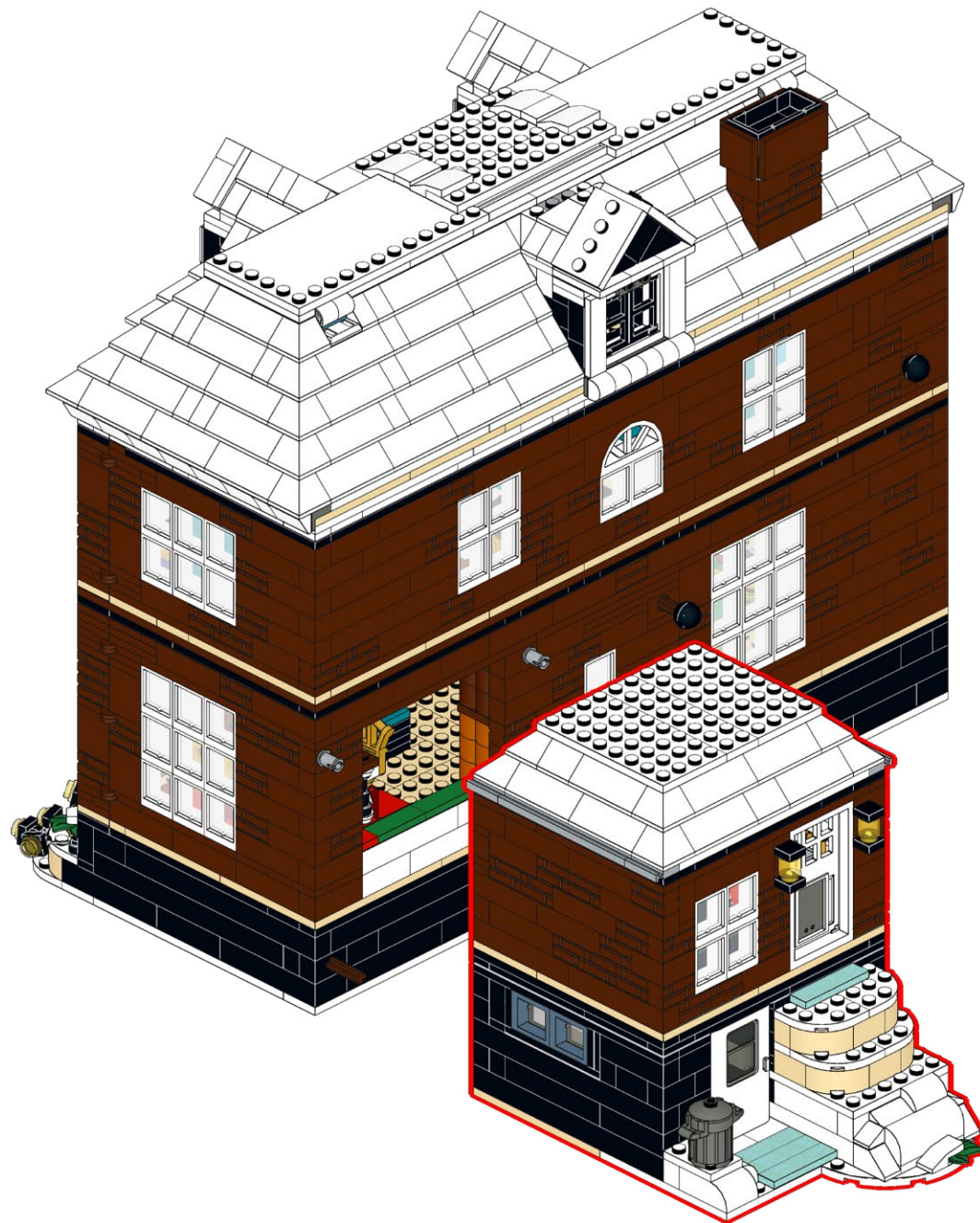

9

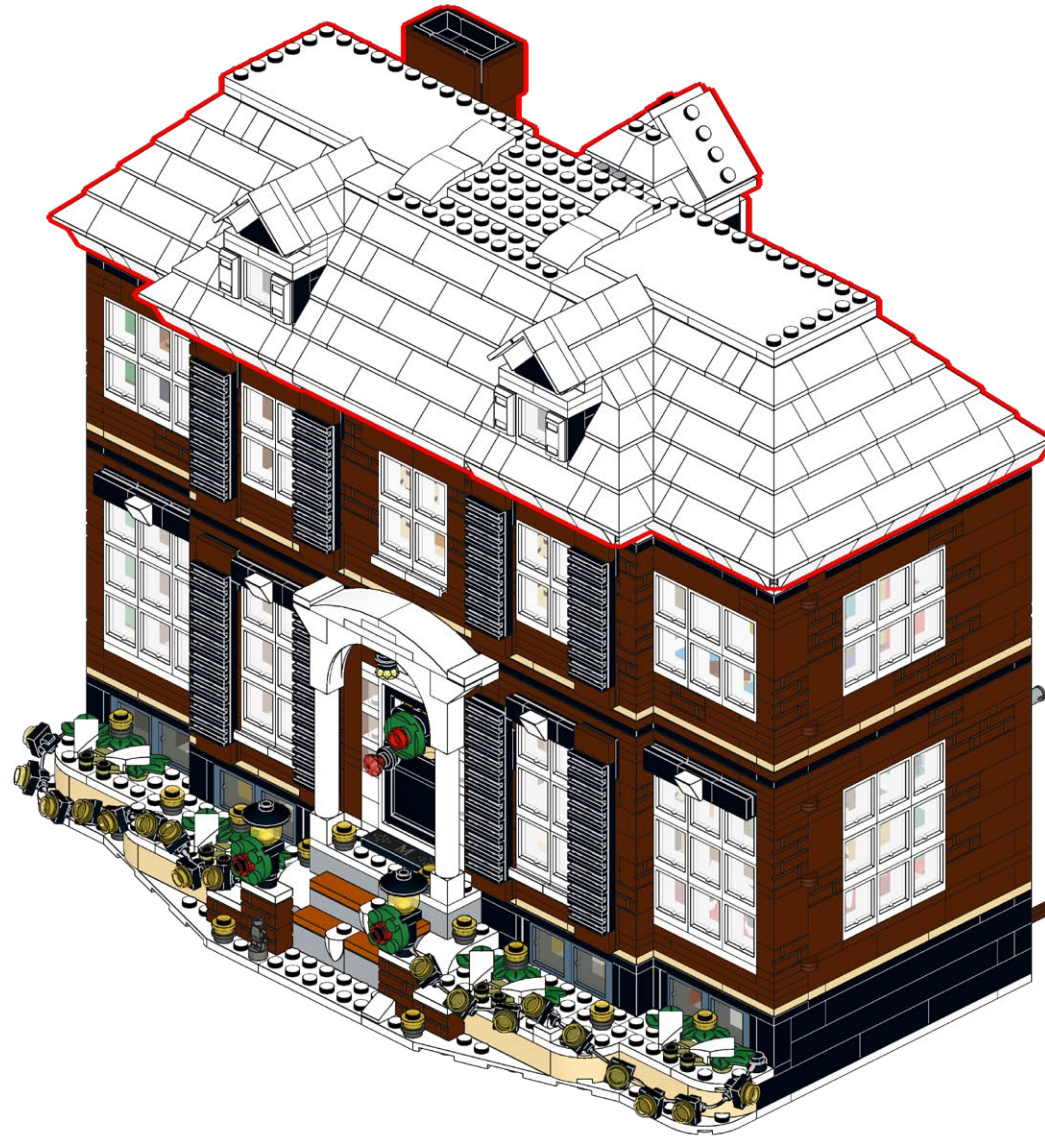

10

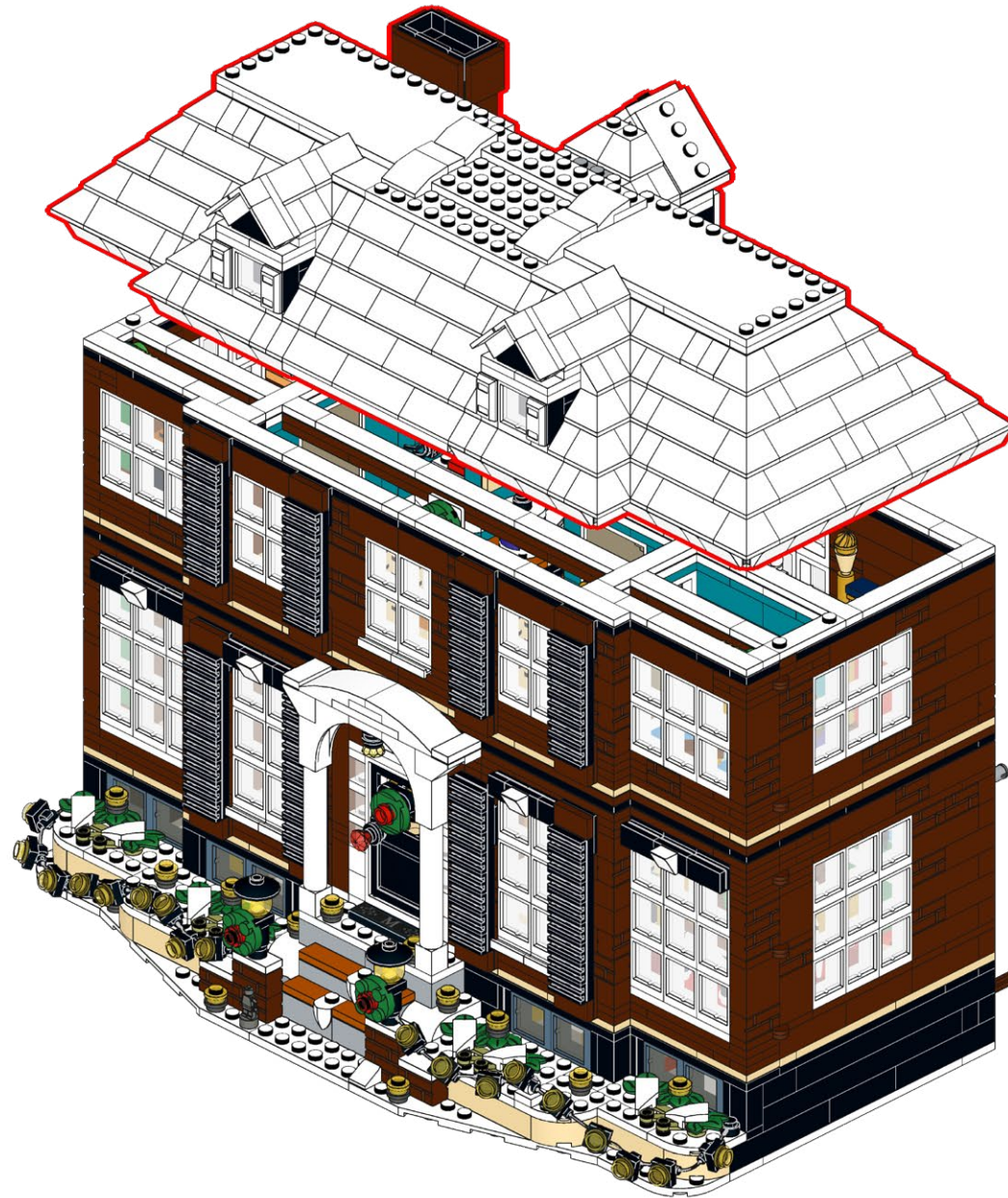

11

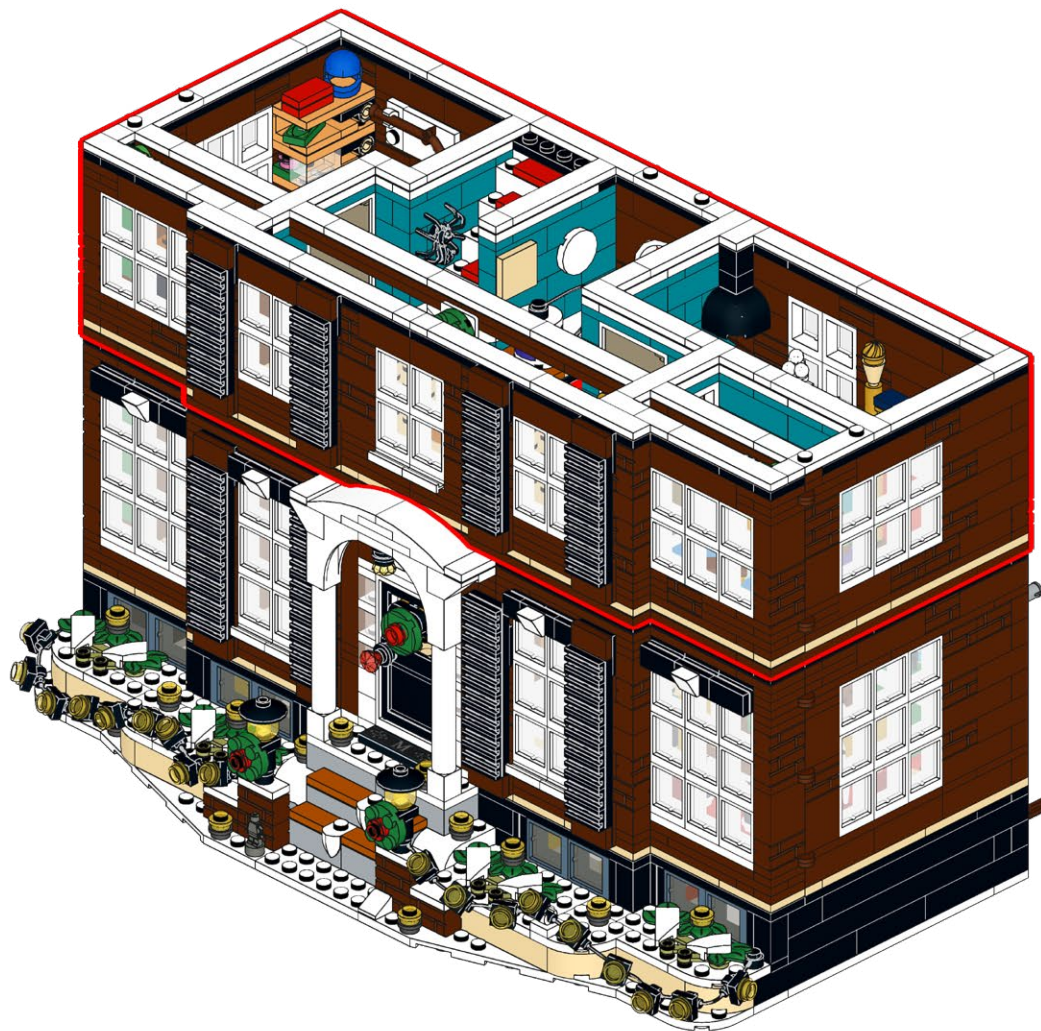

12

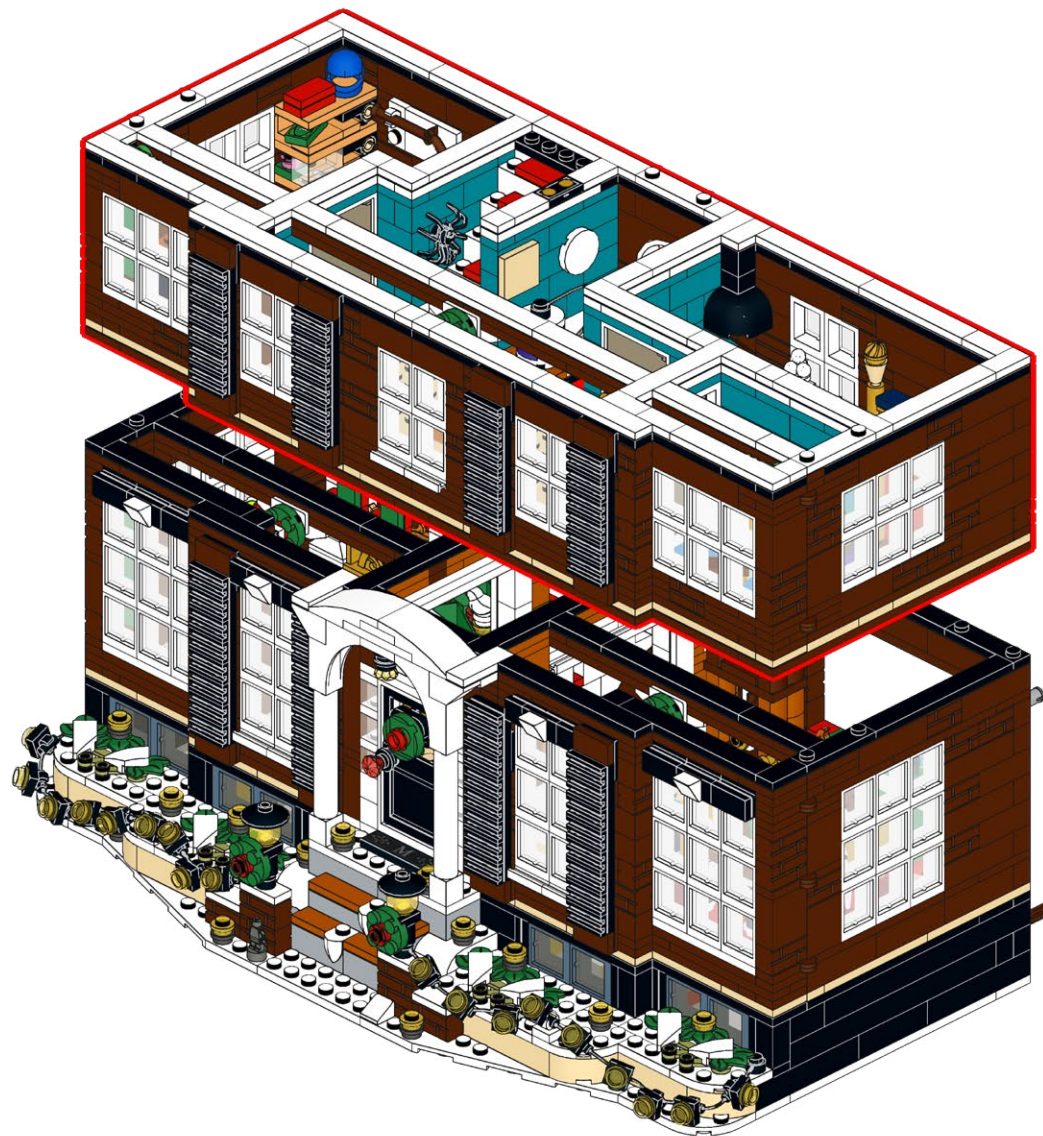

13



14



15



16

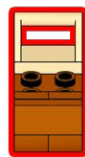

17



18



19



20



21



22



23



24

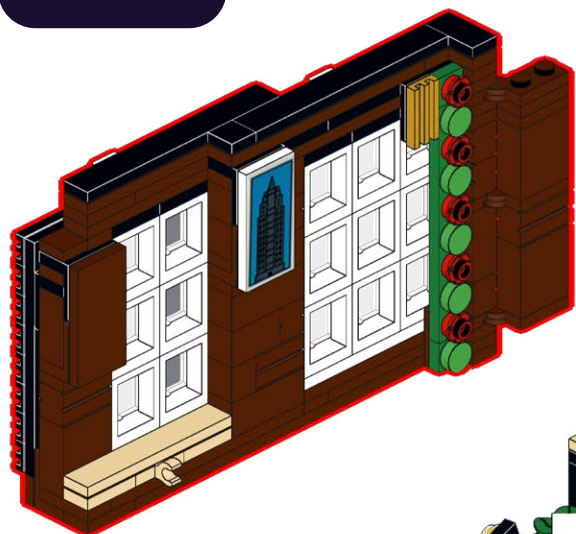

25



26

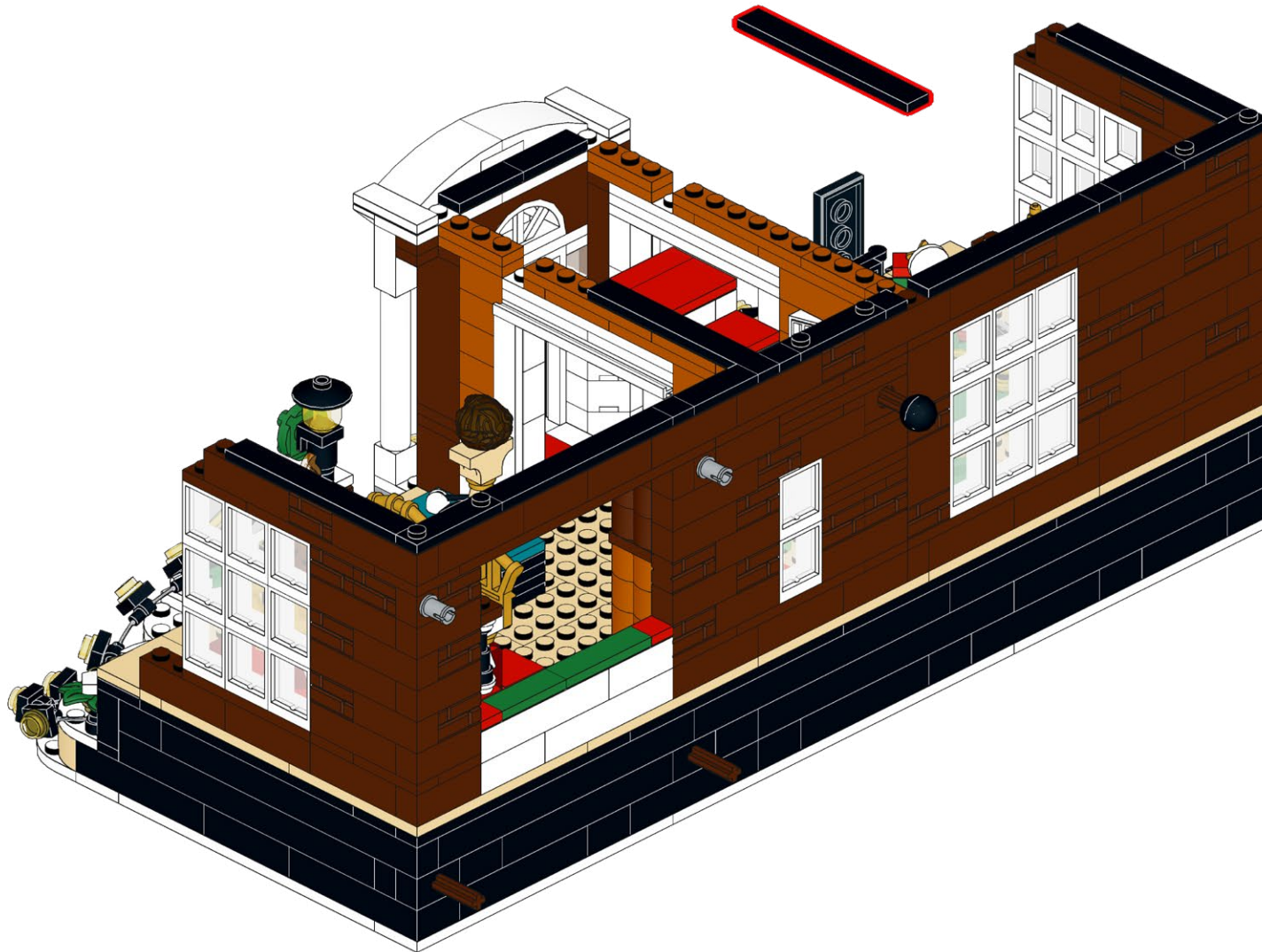

27

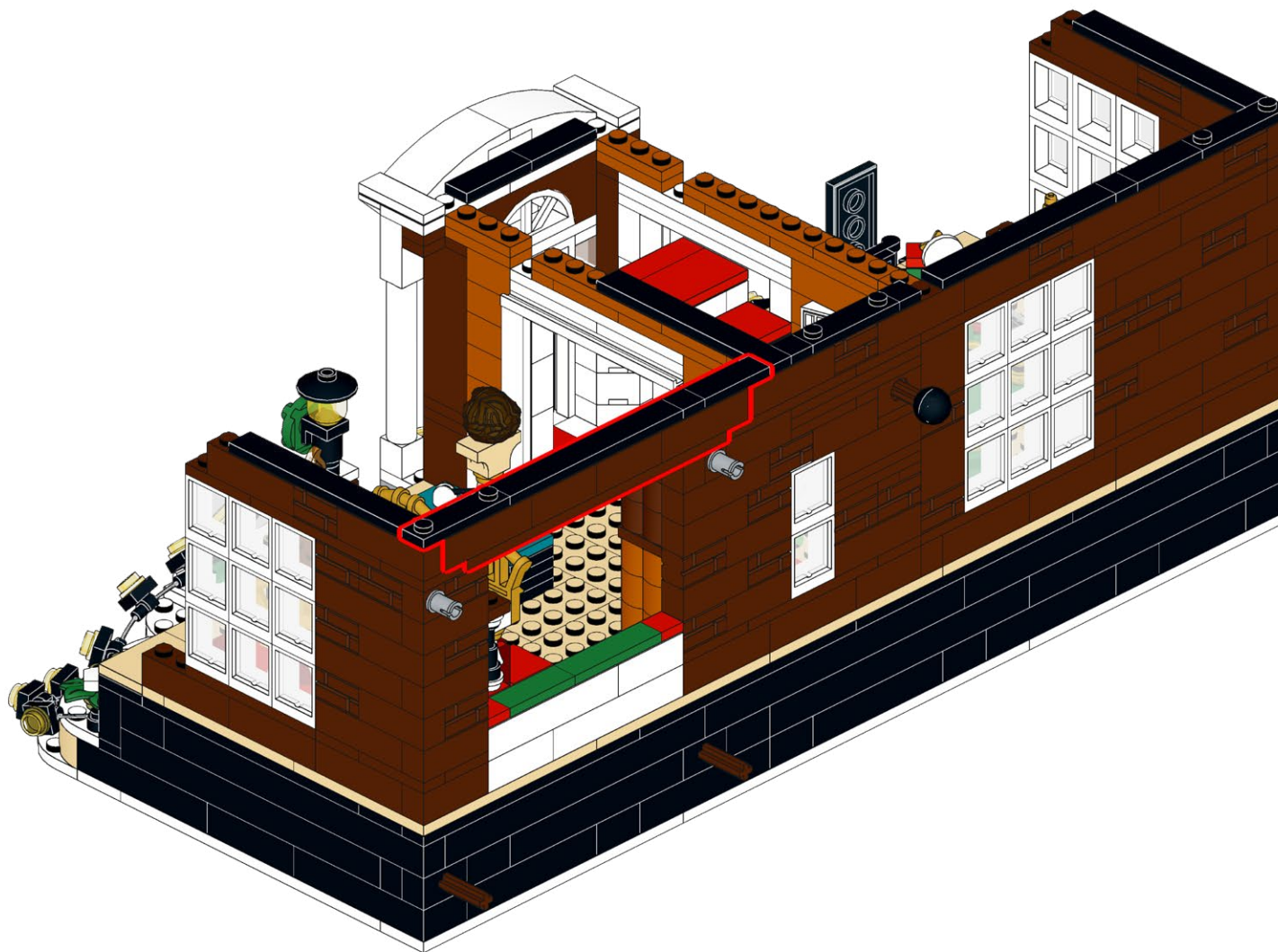

28

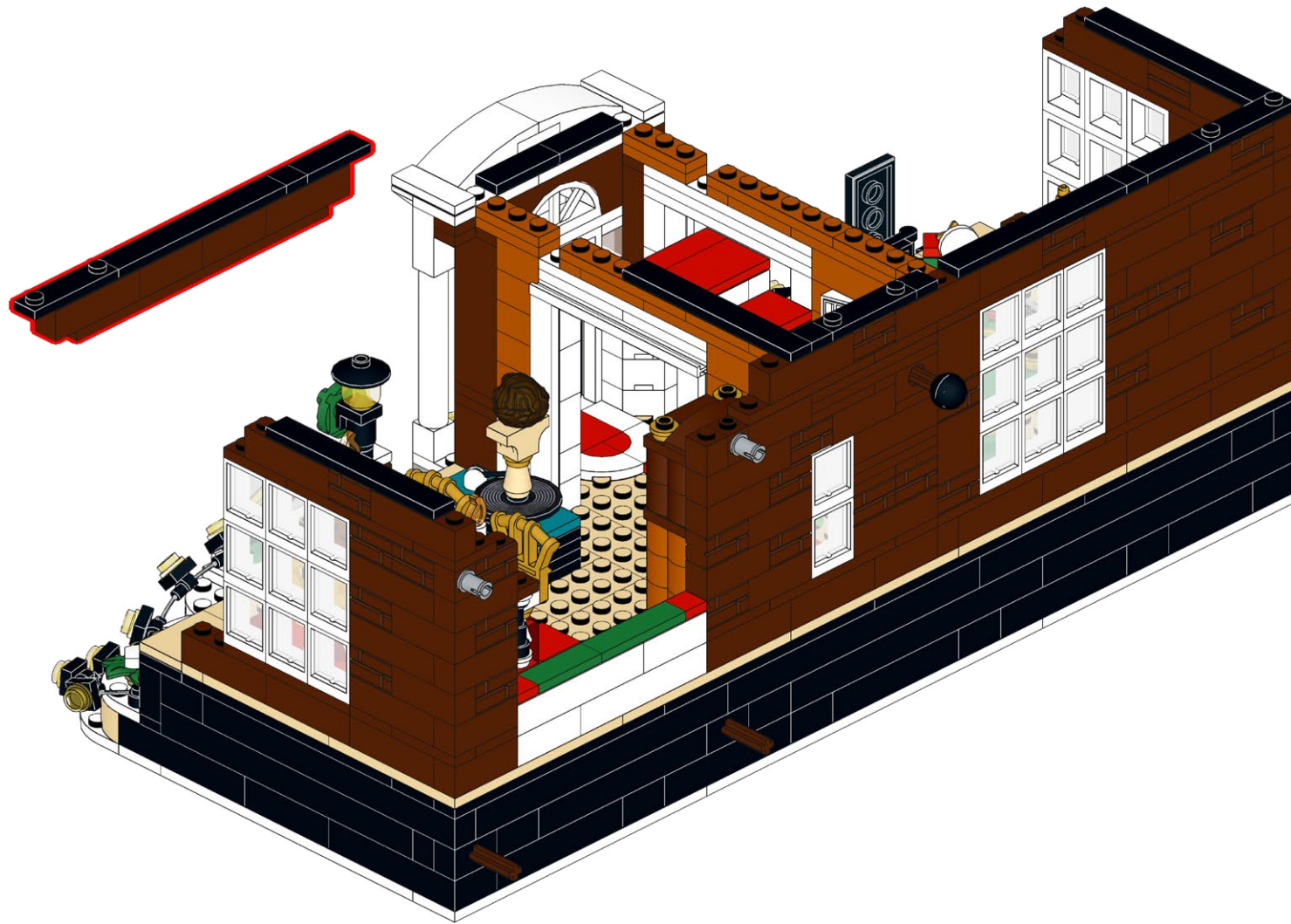

29

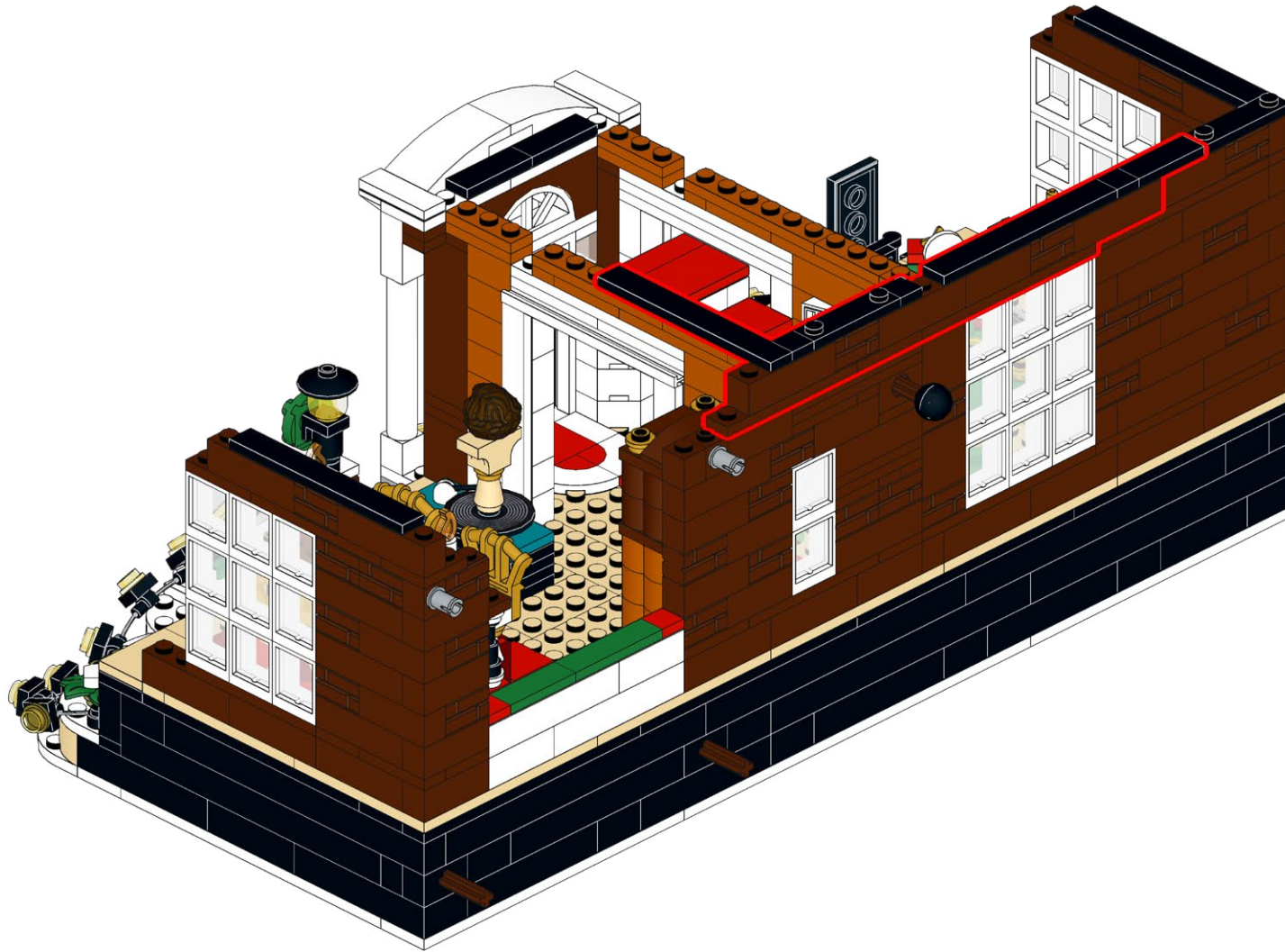

30

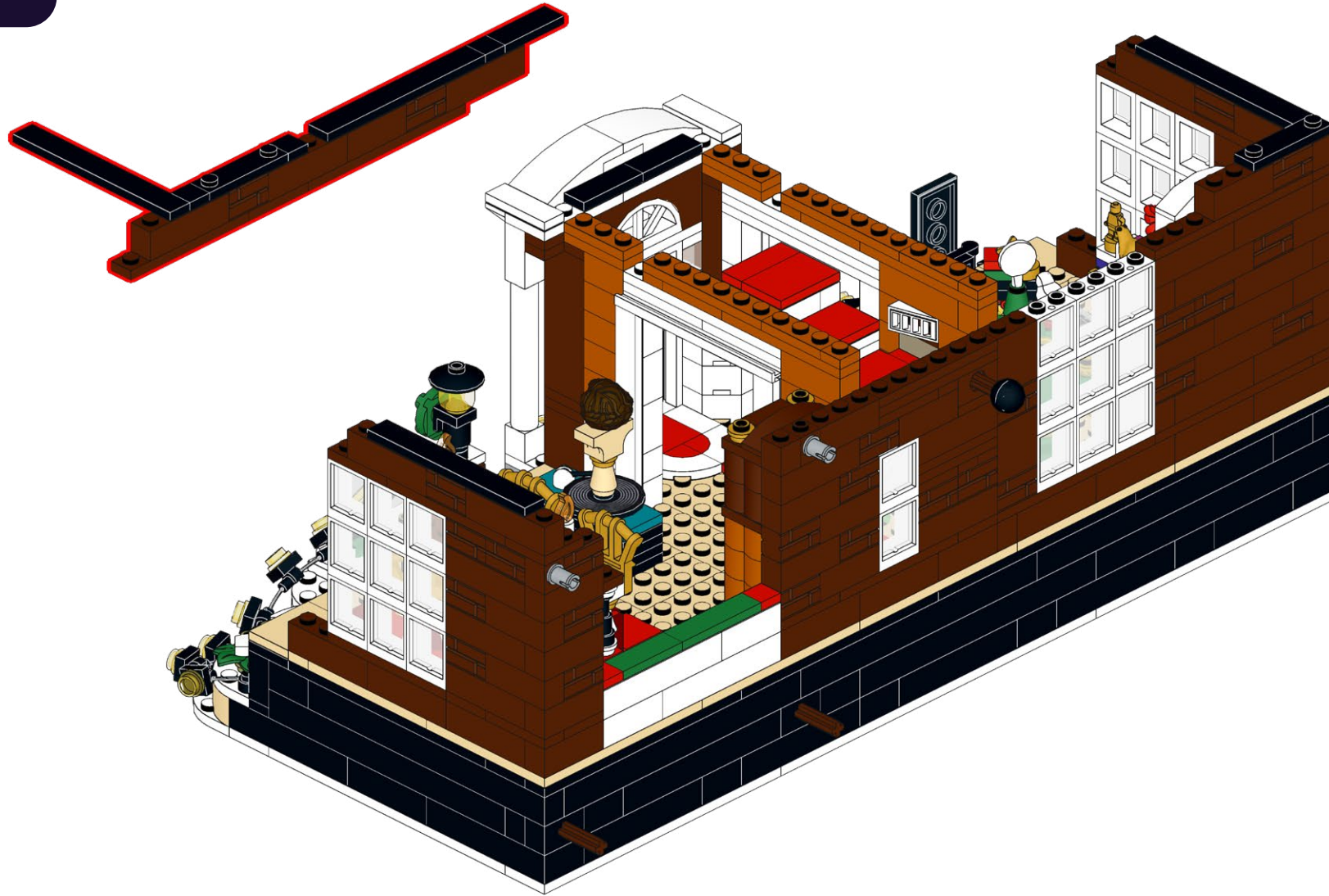

31

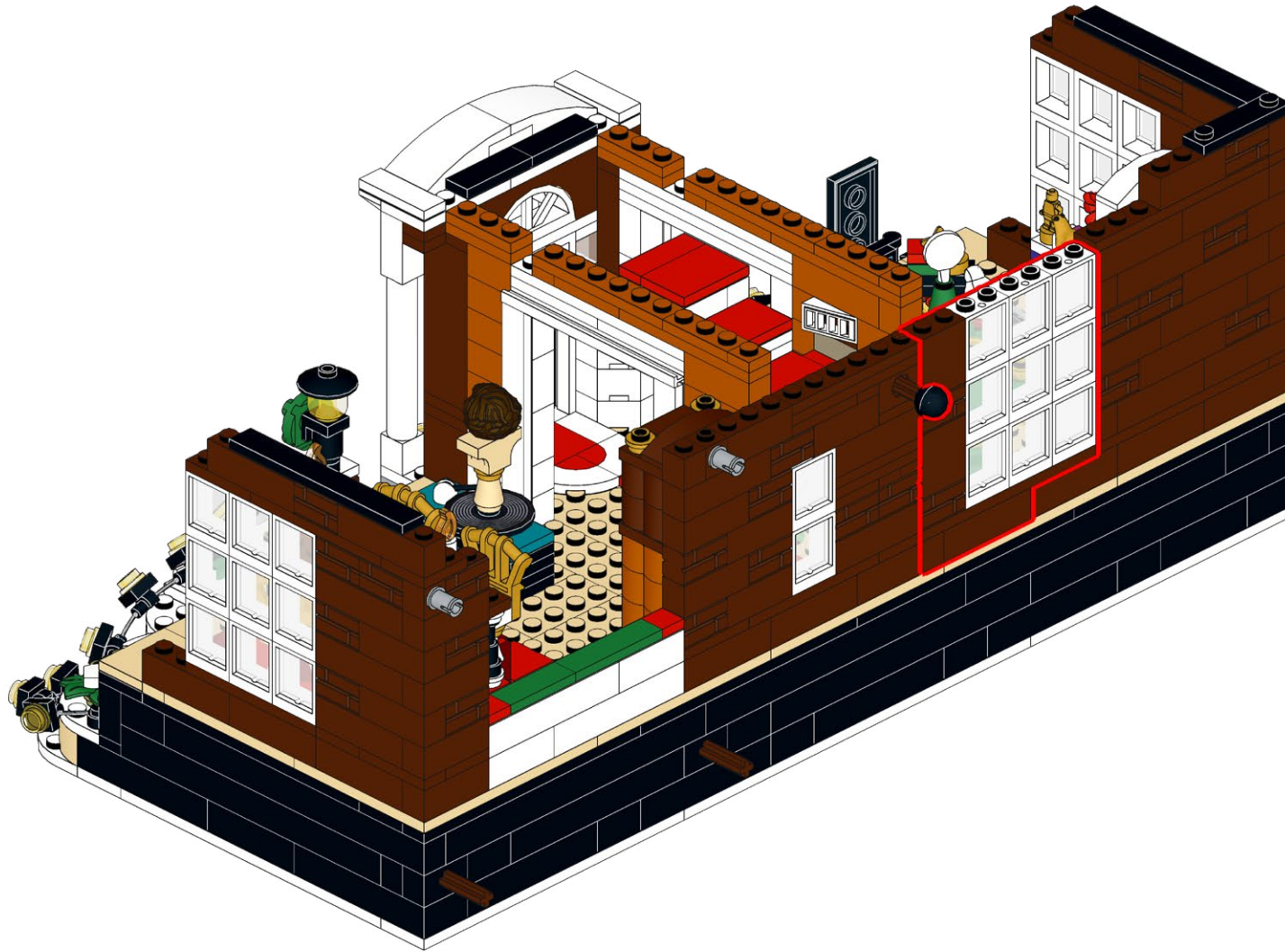

32

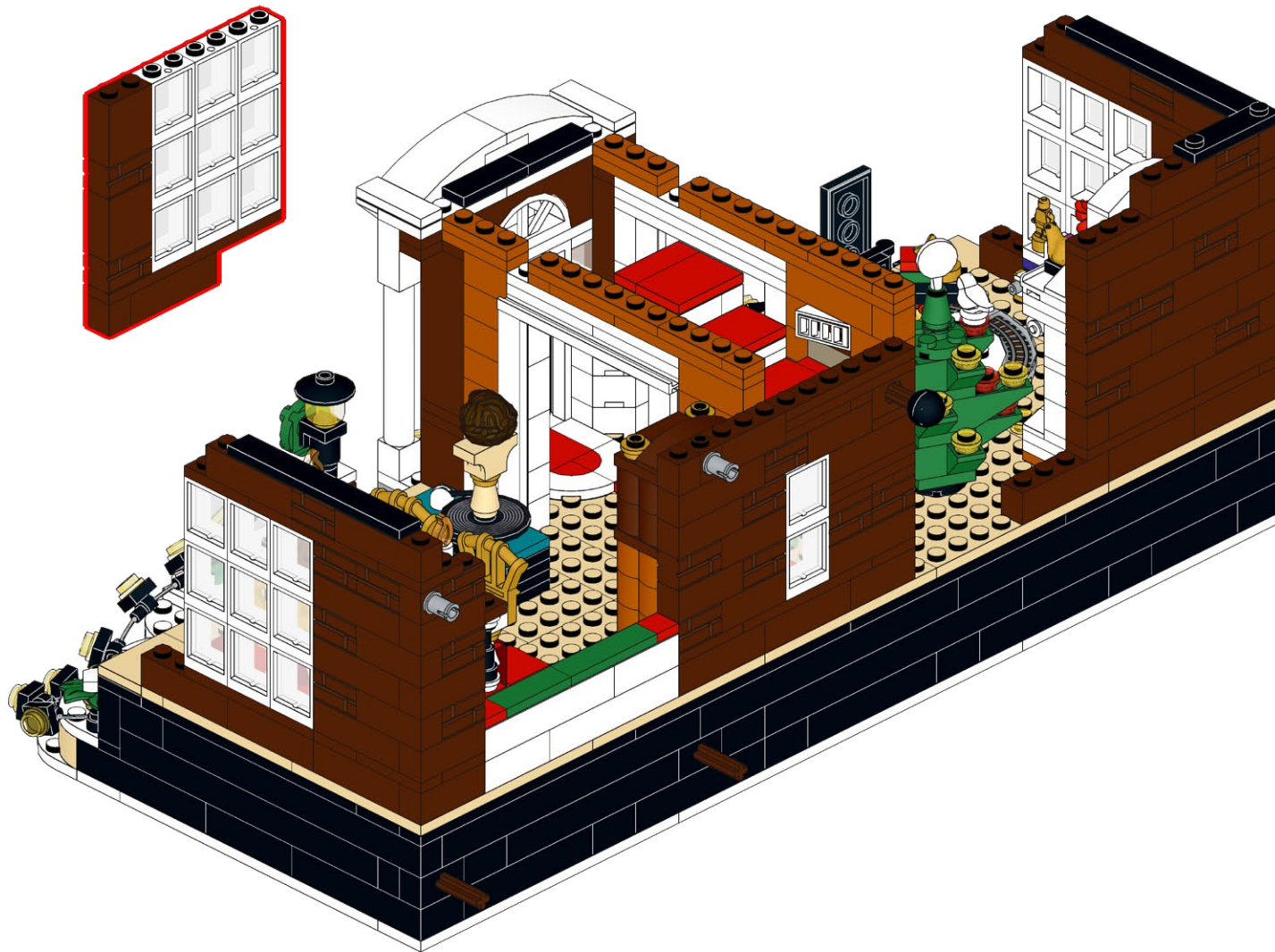

33



34



35



36



37



38



39



40



41



42



43



44



45



46



47



48



49



50



51



52

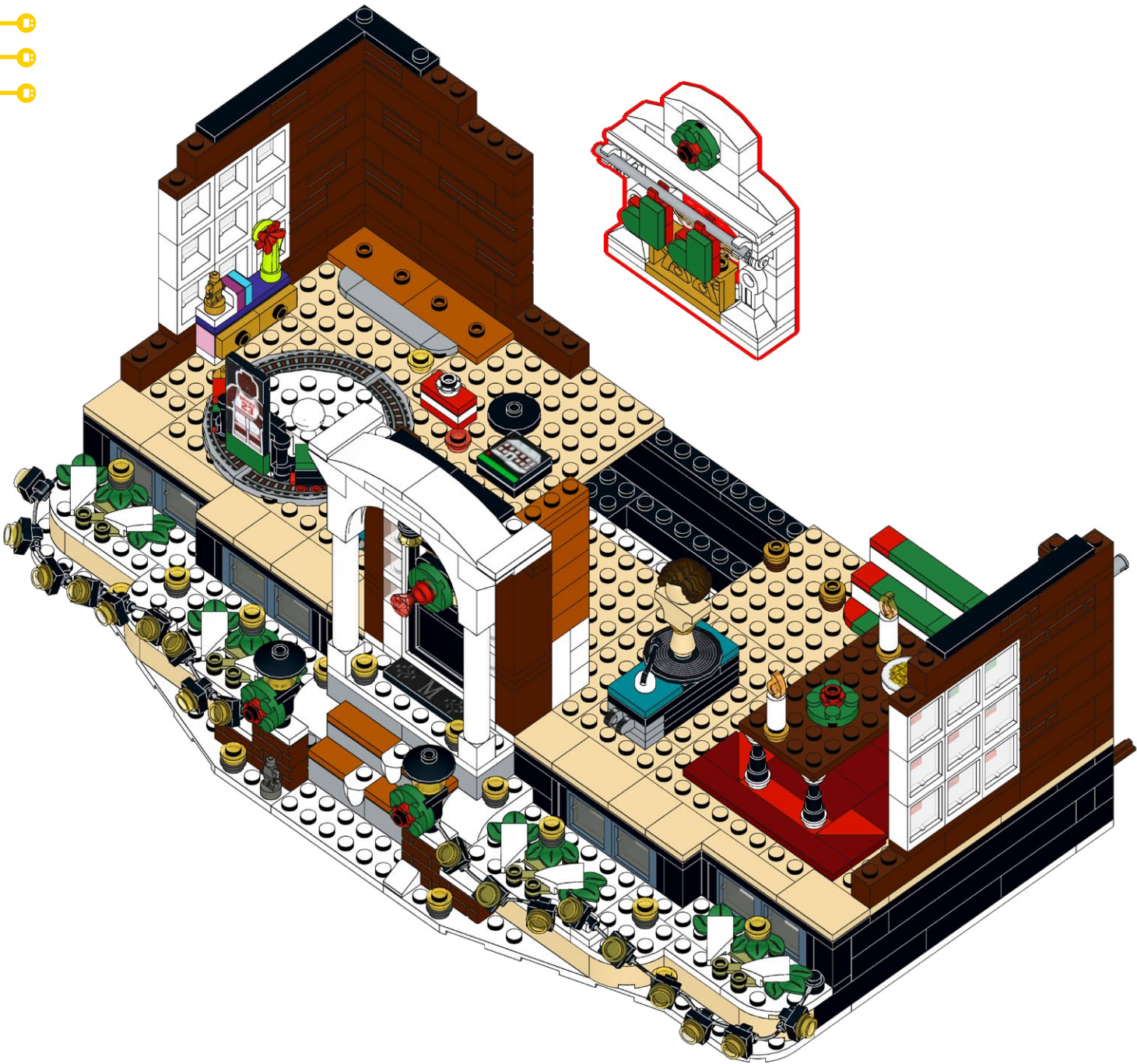

53

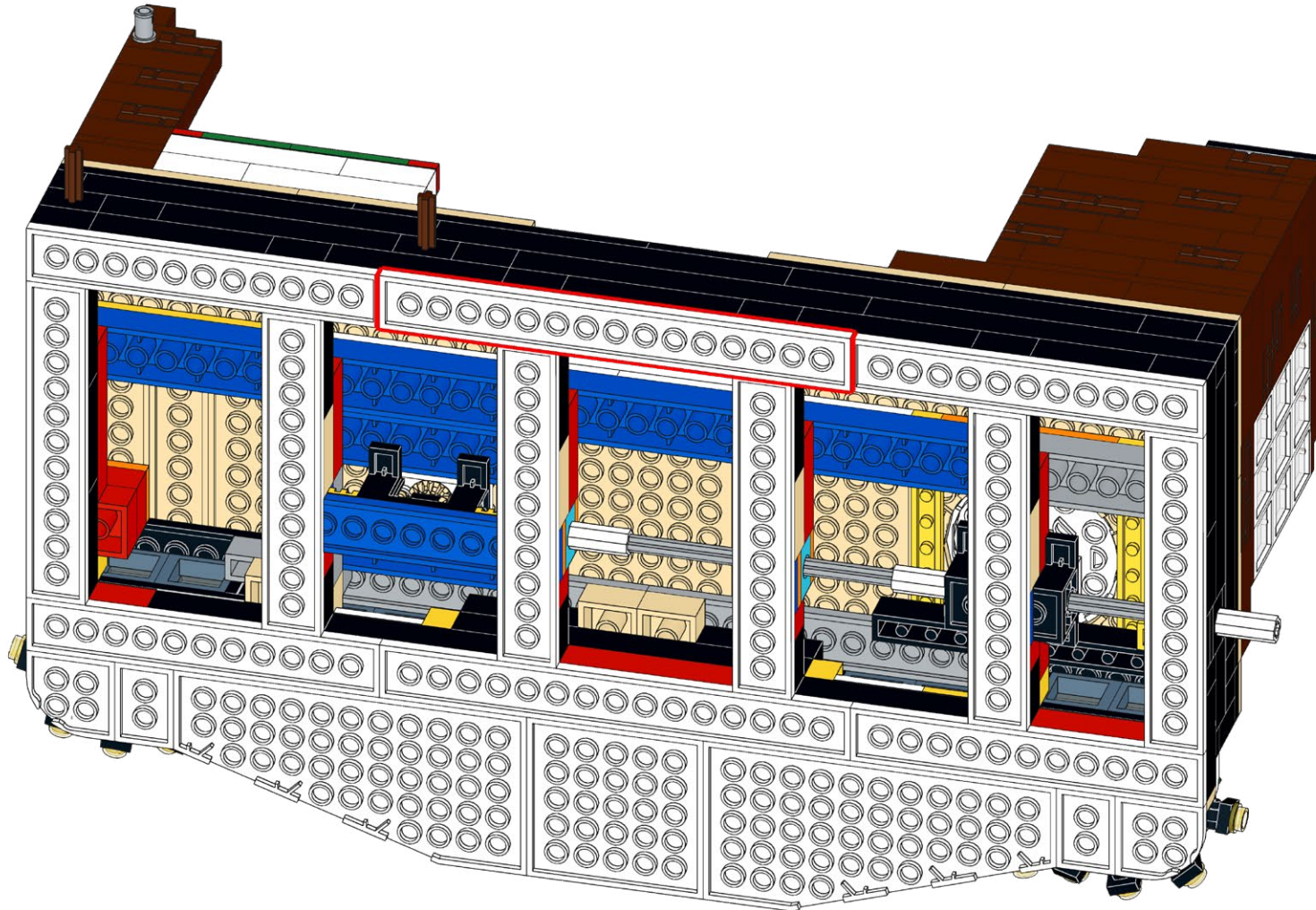

54

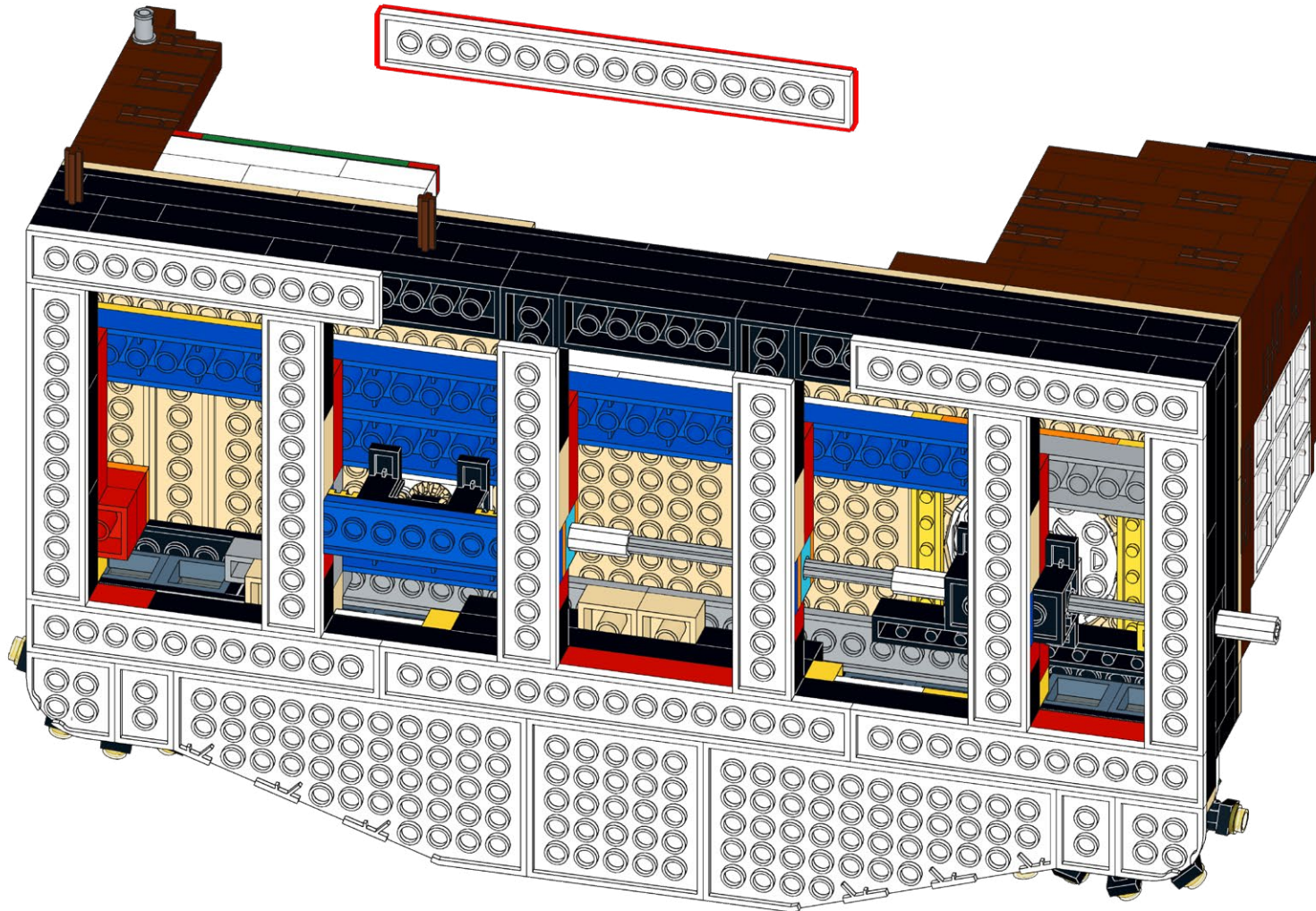

55

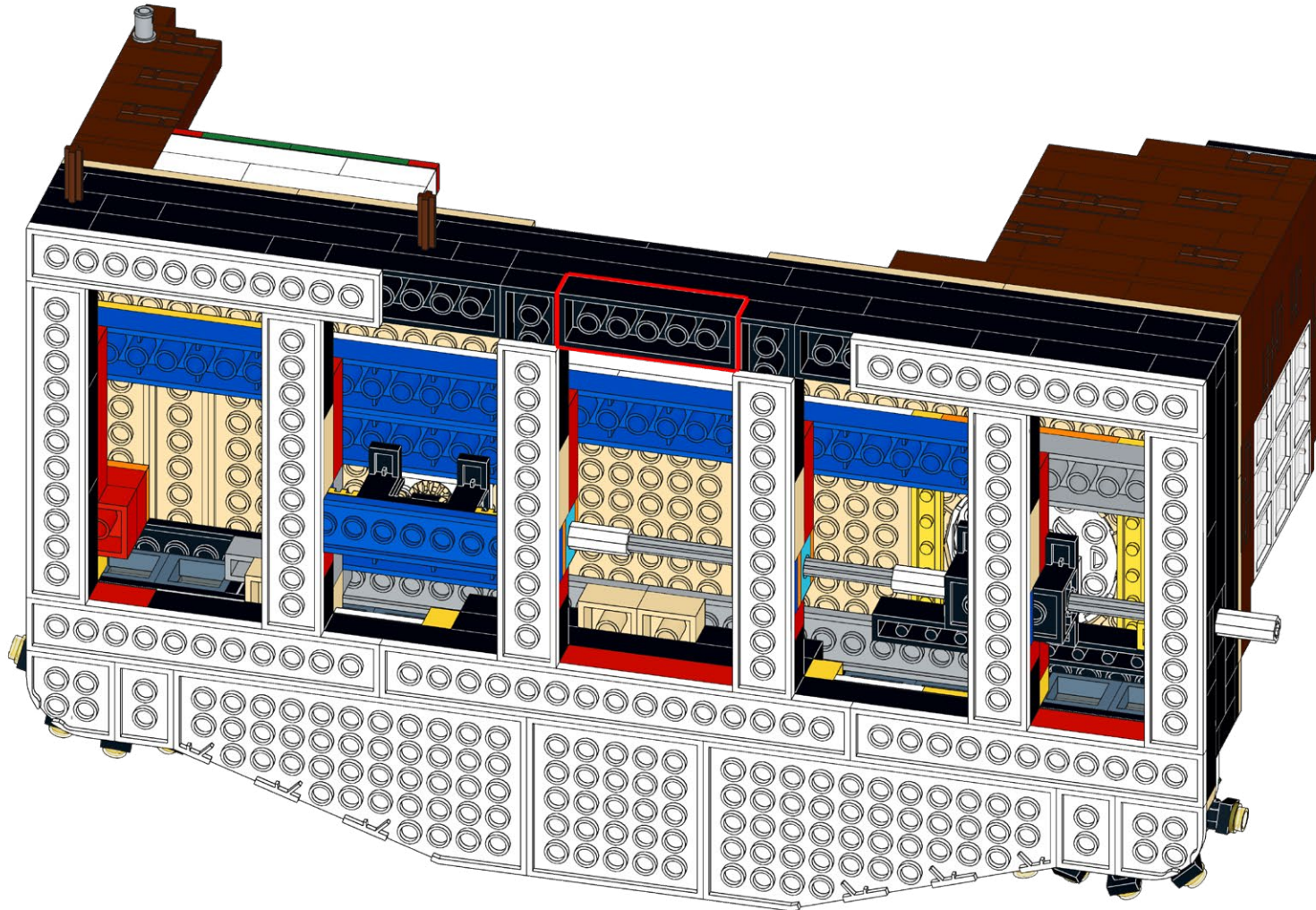

56

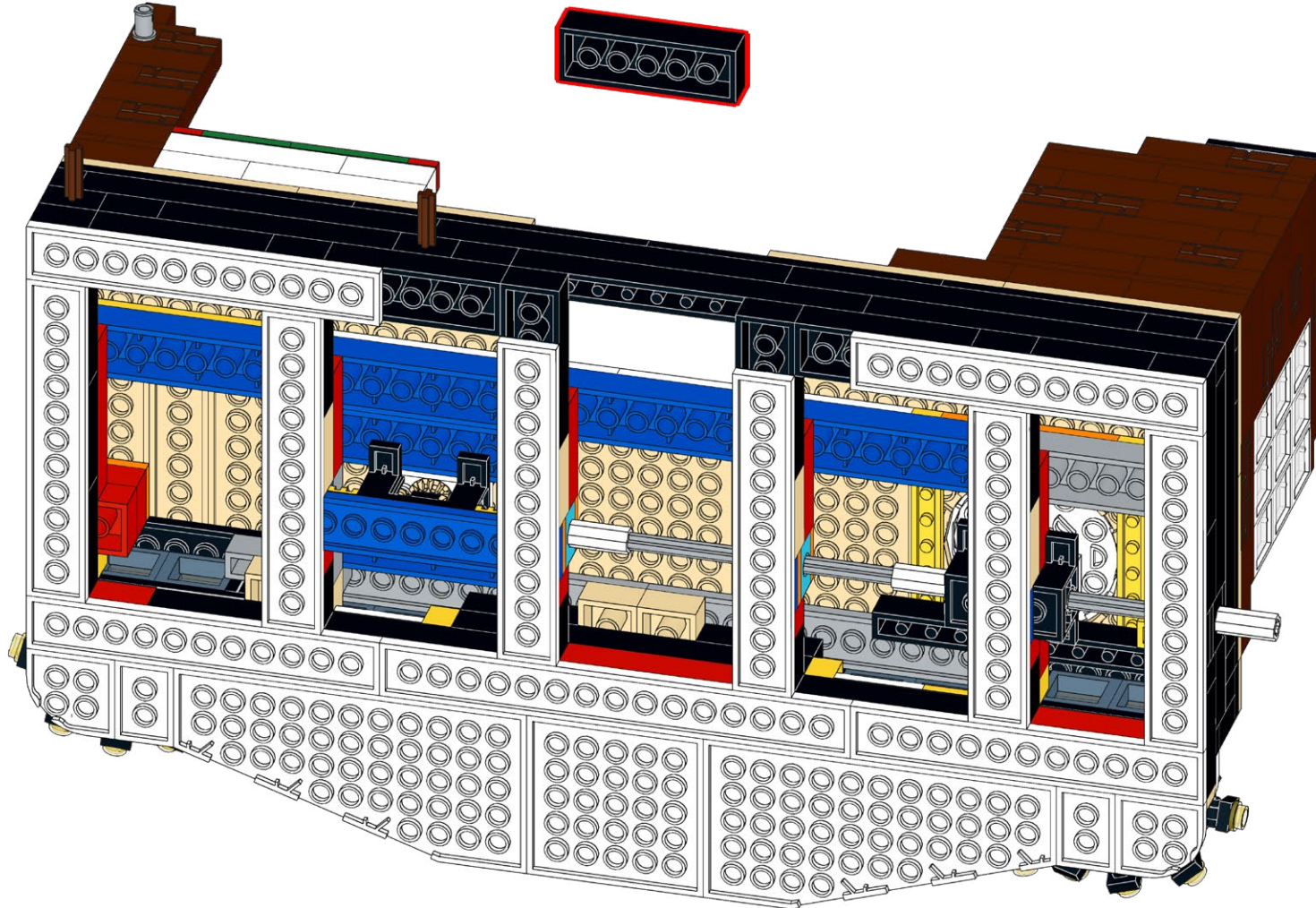

57



58



59



60



61



62



63



64



65



66



67



68



69

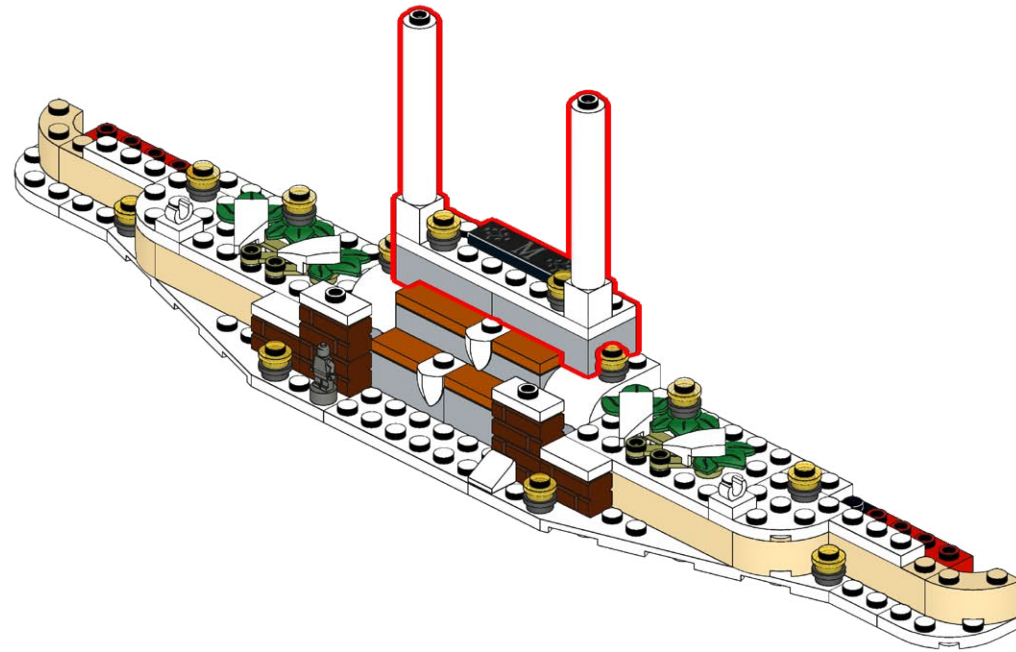

70

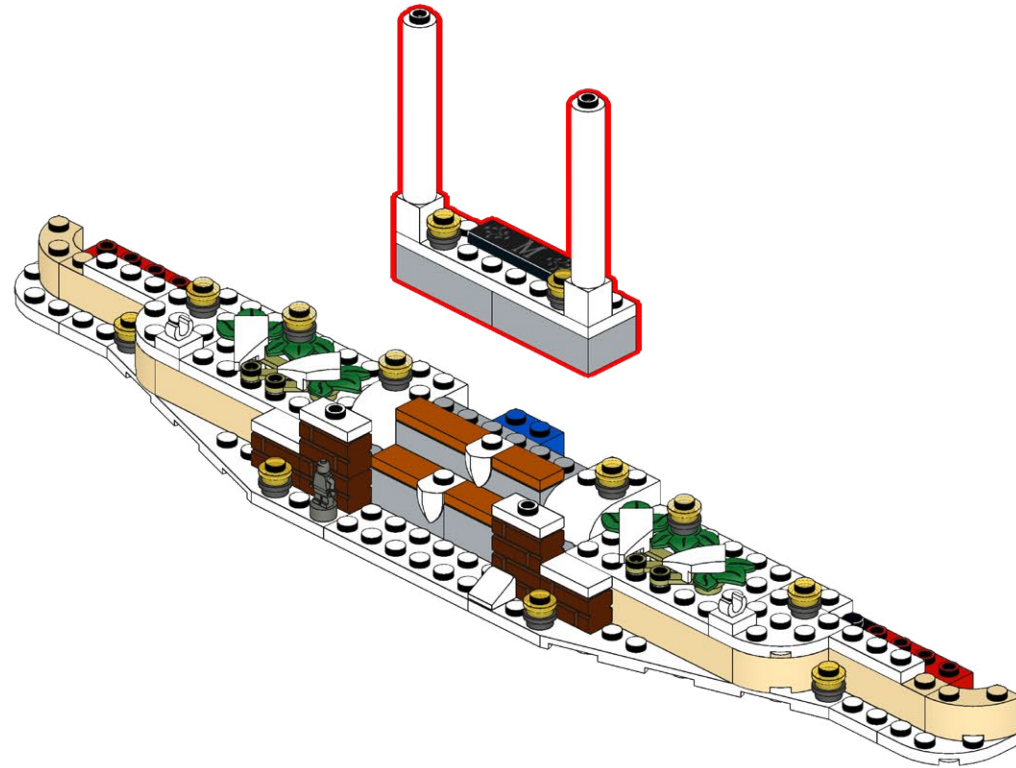

71

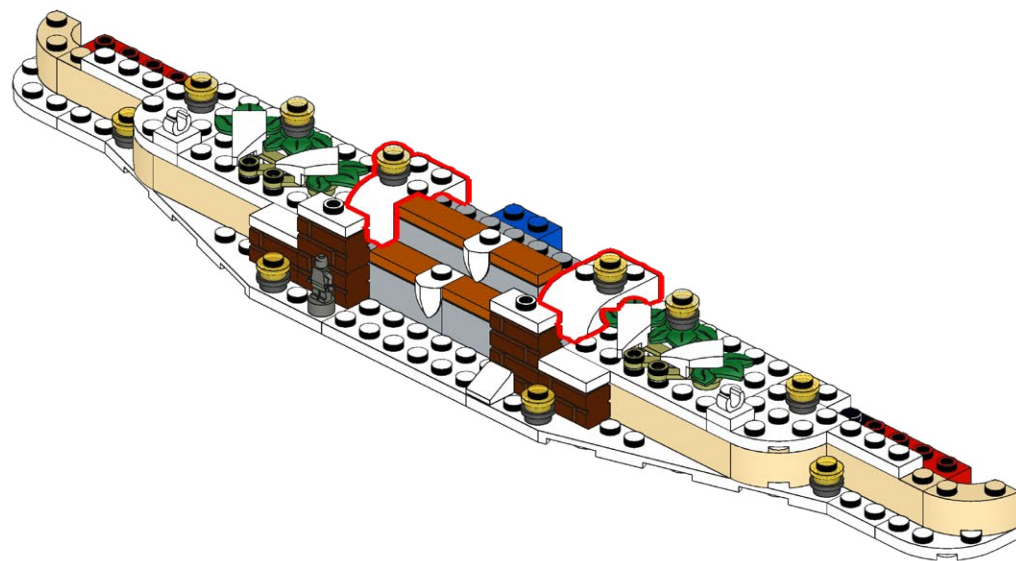

72

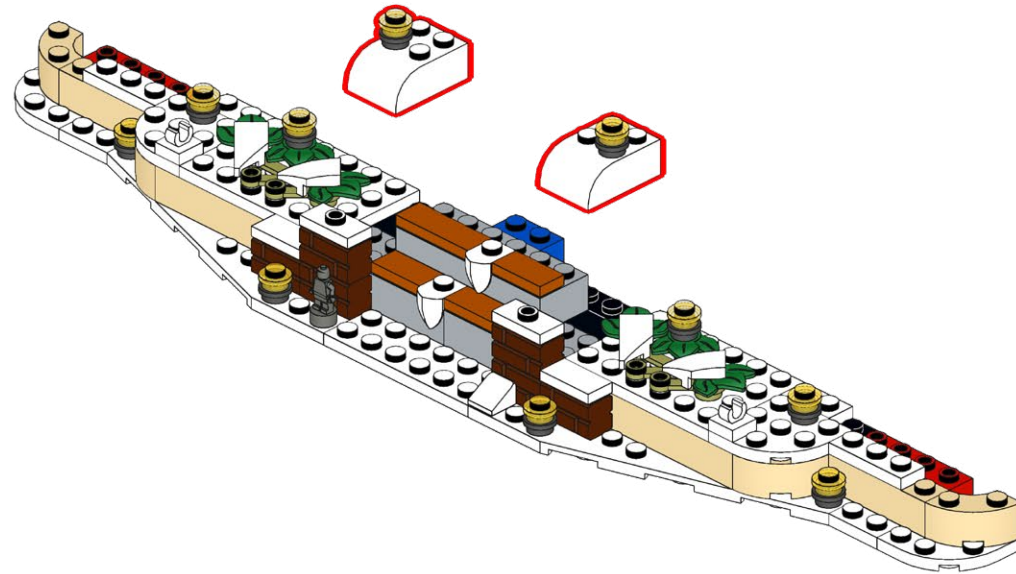



HOLD UP!

You might notice some bags aren't in order, as well as left over pieces, but that's ok! We're changing the way you build LEGO!

ATTENDEZ!

Vous remarquerez peut-être que certains sacs, ainsi que certaines pièces, ne sont pas dans le bon ordre. Mais pas de panique! Nous changeons simplement la façon avec laquelle vous construisez vos LEGO!

ASPETTA!

Potresti notare che alcuni sacchetti non sono in ordine, così come i pezzi avanzati, ma va bene così! Stiamo cambiando il modo in cui costruisci i LEGO!

HALT!

Sie werden möglicherweise bemerken, dass einige tüten durcheinander sind und teile übrig bleiben, aber das ist in Ordnung! Wir ändern die art und weise, wie Sie LEGO bauen!

¡ESPERA!

Es posible que notes que algunas bolsas están fuera de servicio, así como piezas sobrantes, ¡pero está bien! ¡Estamos cambiando la forma en que construyes LEGO!

暫停!

你可能会注意到一些袋子顺序错乱, 以及一些剩余的部件, 但没关系! 我们正在改变你搭建乐高的方式!

Open LMB Bags 01 & 02

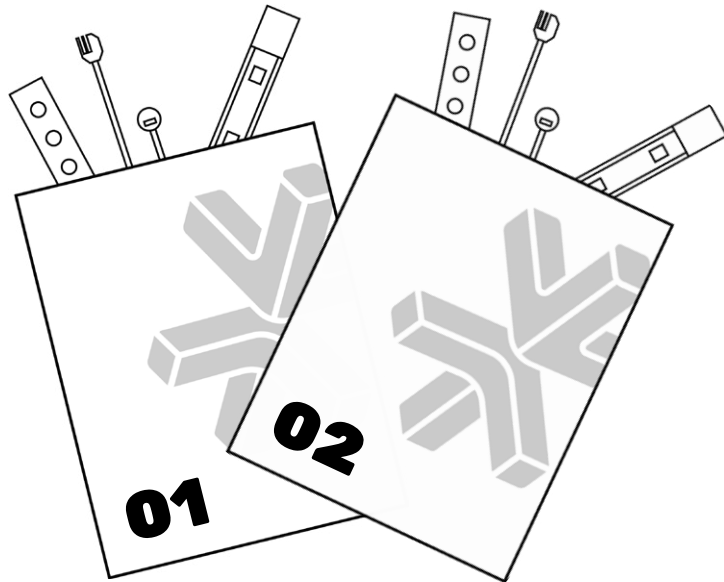

73

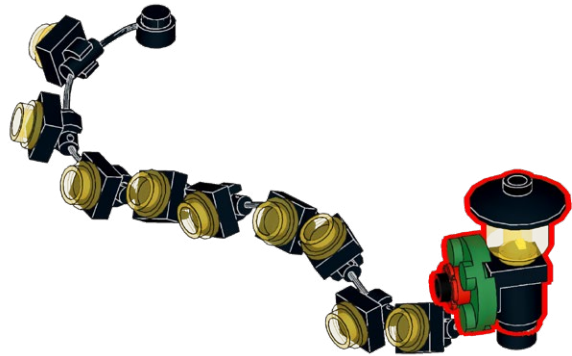
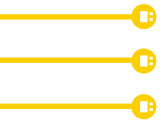

74



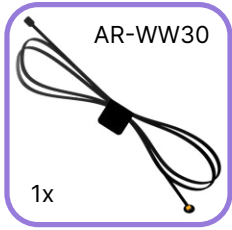

1



2



3

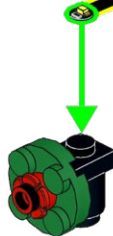

1



2



77

1



2



78

1



2



9x

79

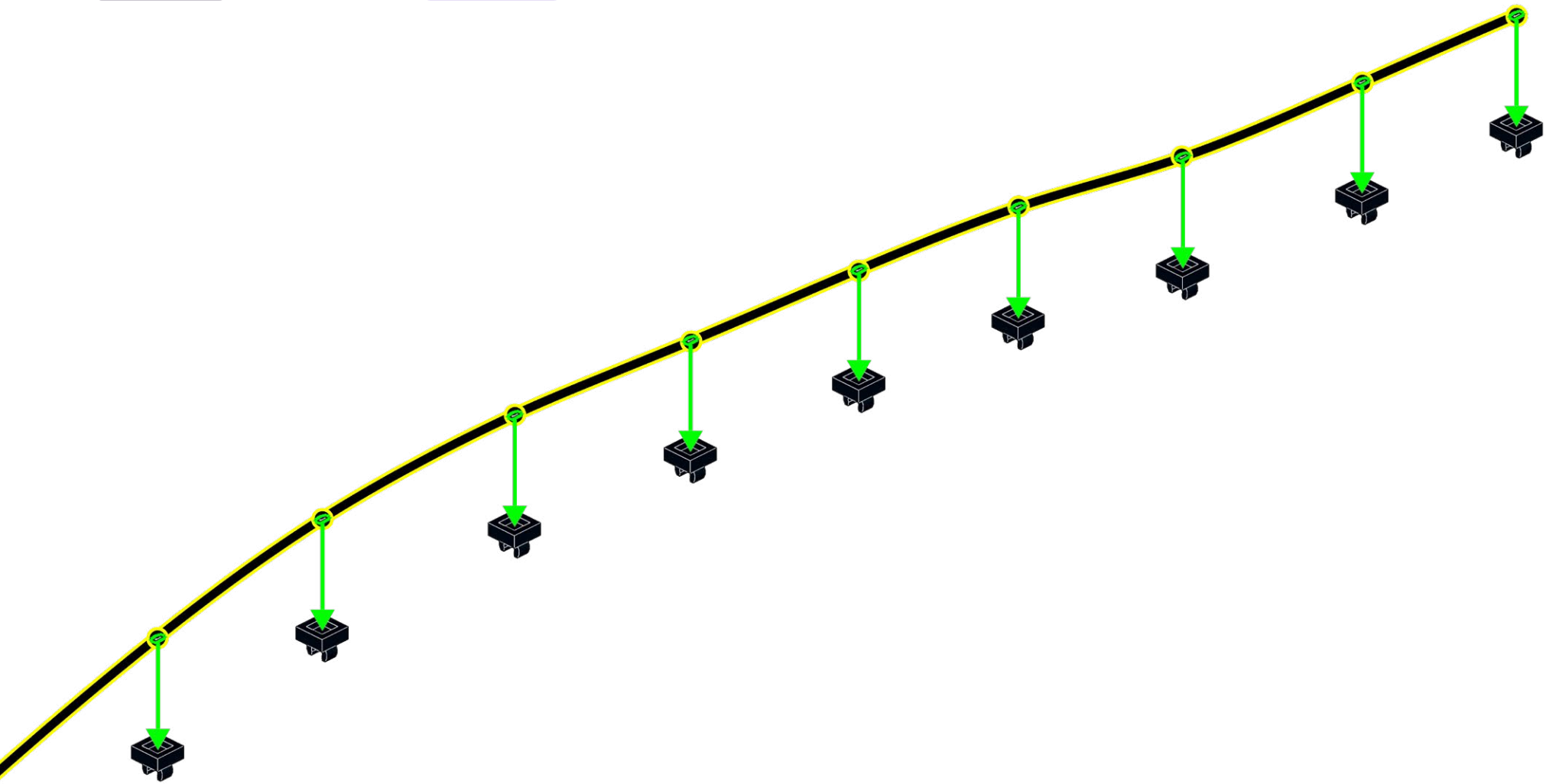
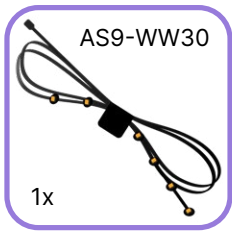

80

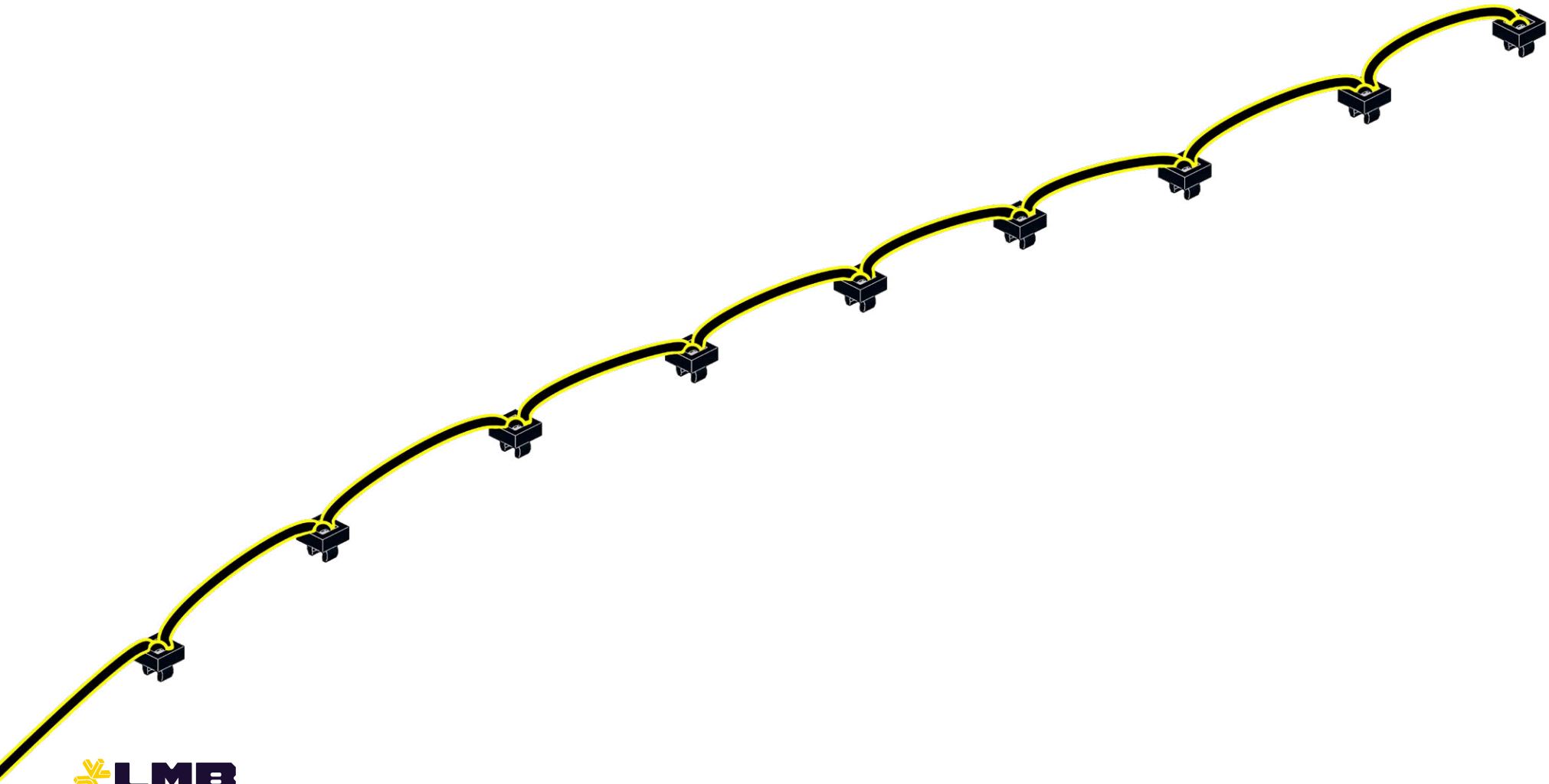

81

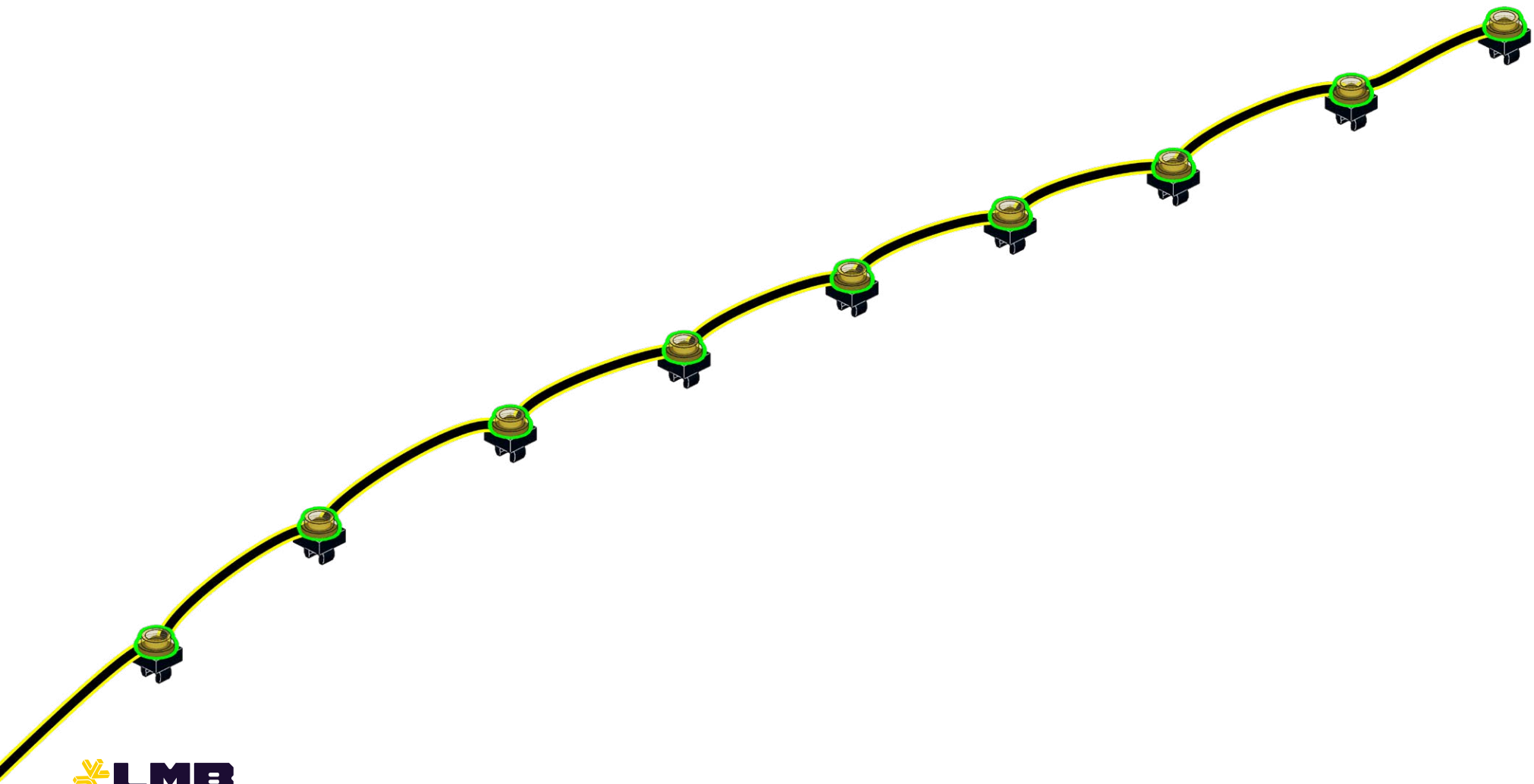

82

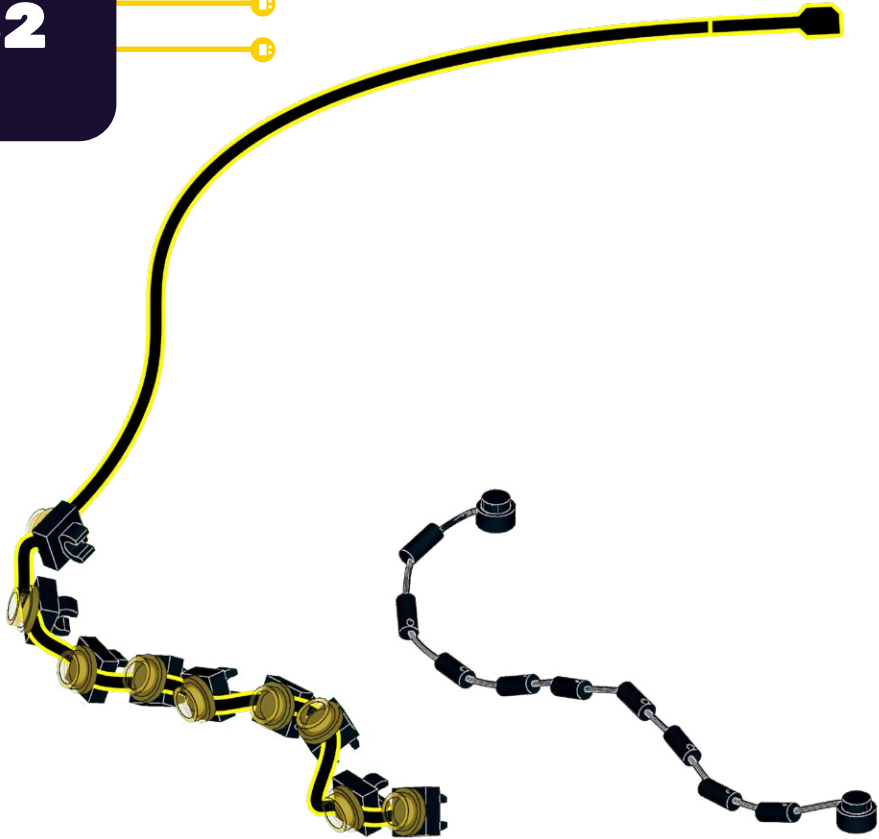

83



84

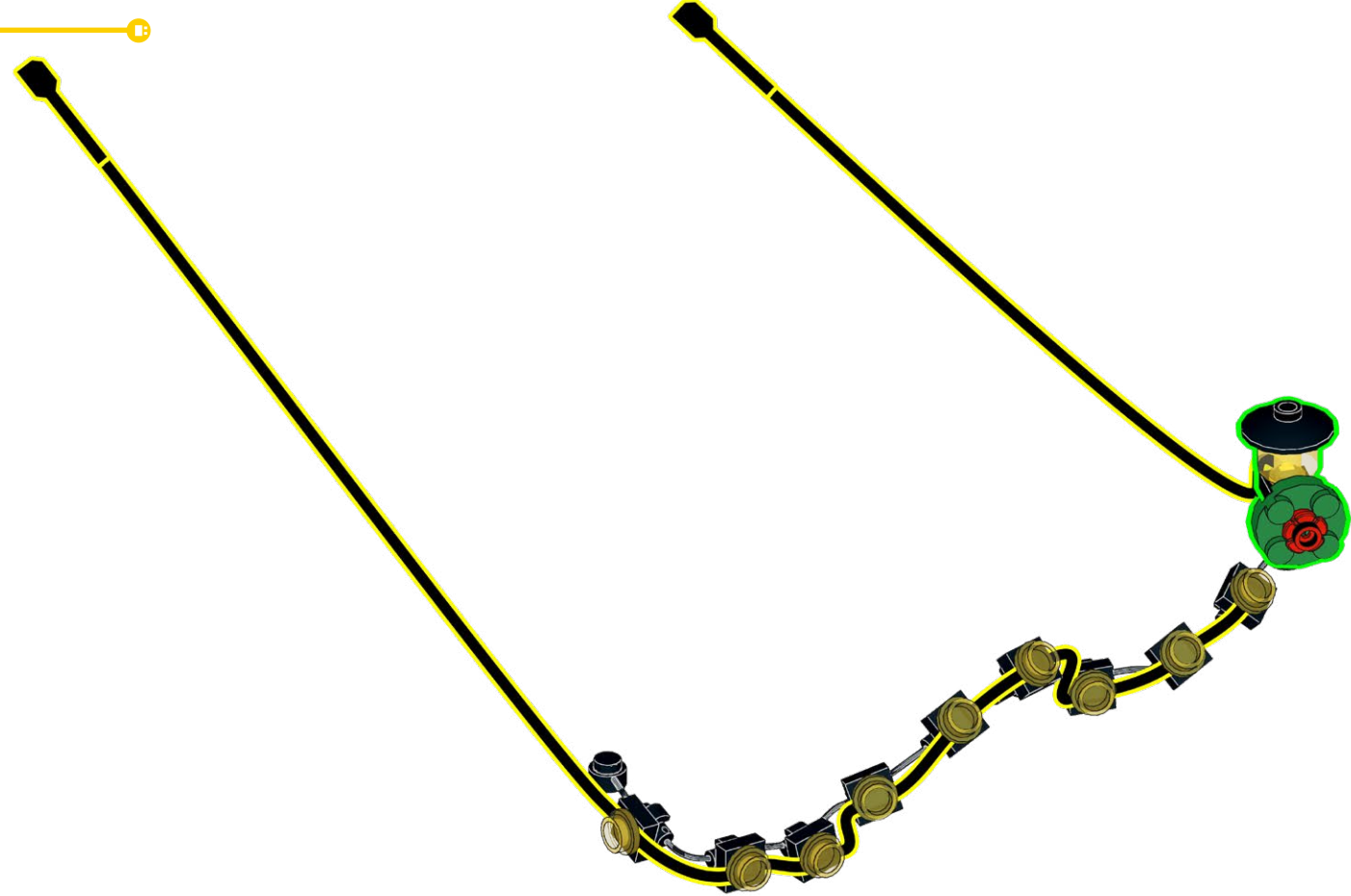

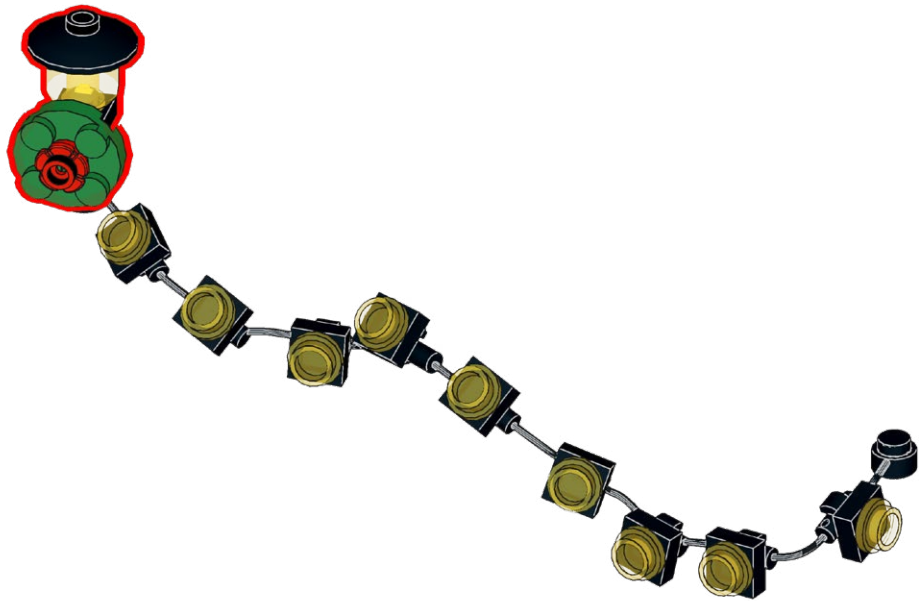

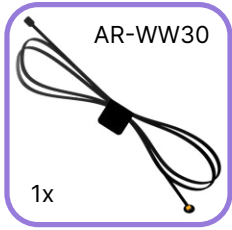

1



2



3

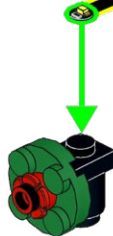

1



2



89

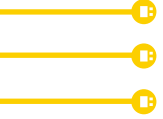

1



2



90



1



2



9x

91

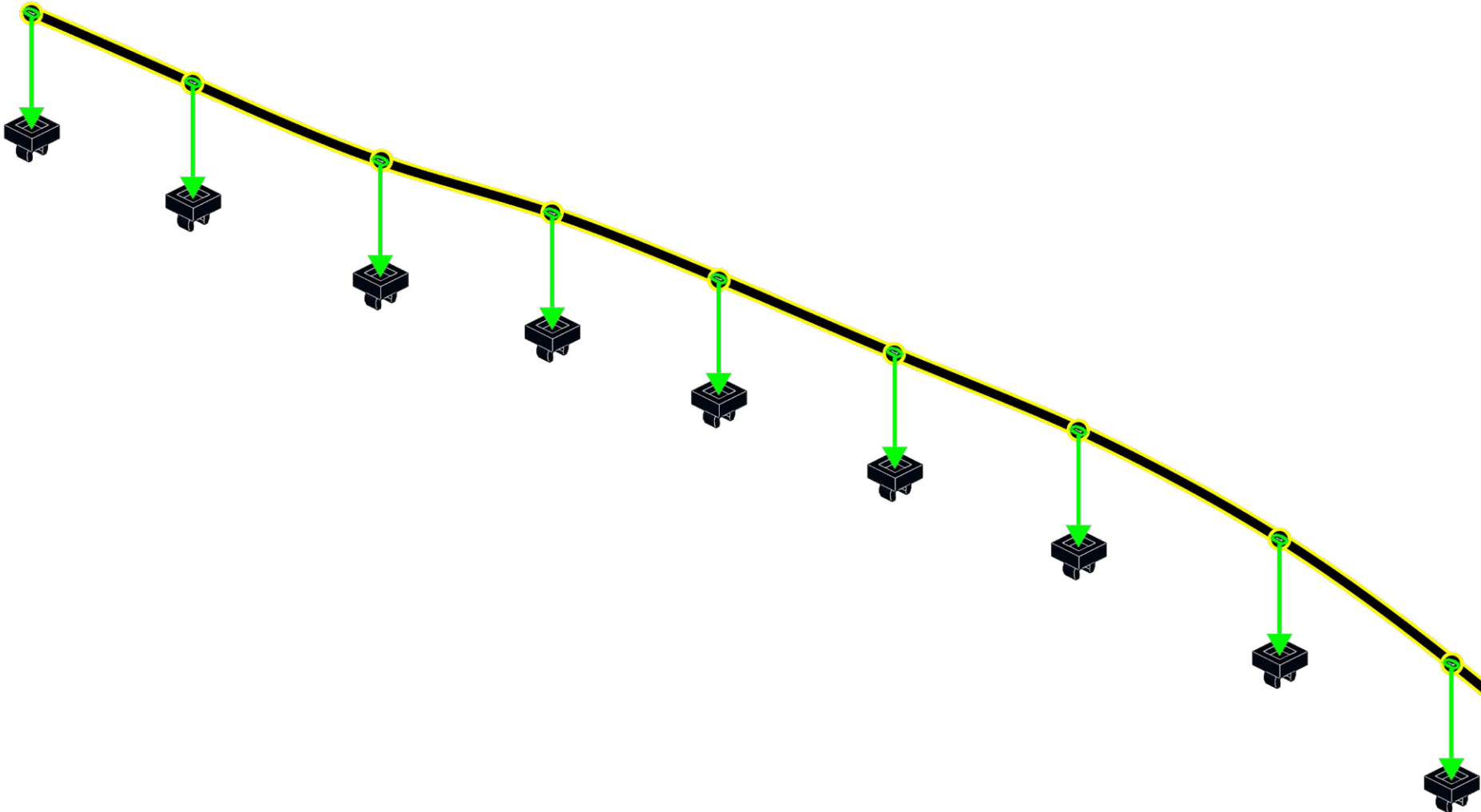
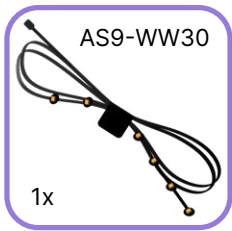
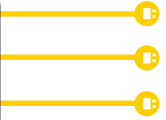

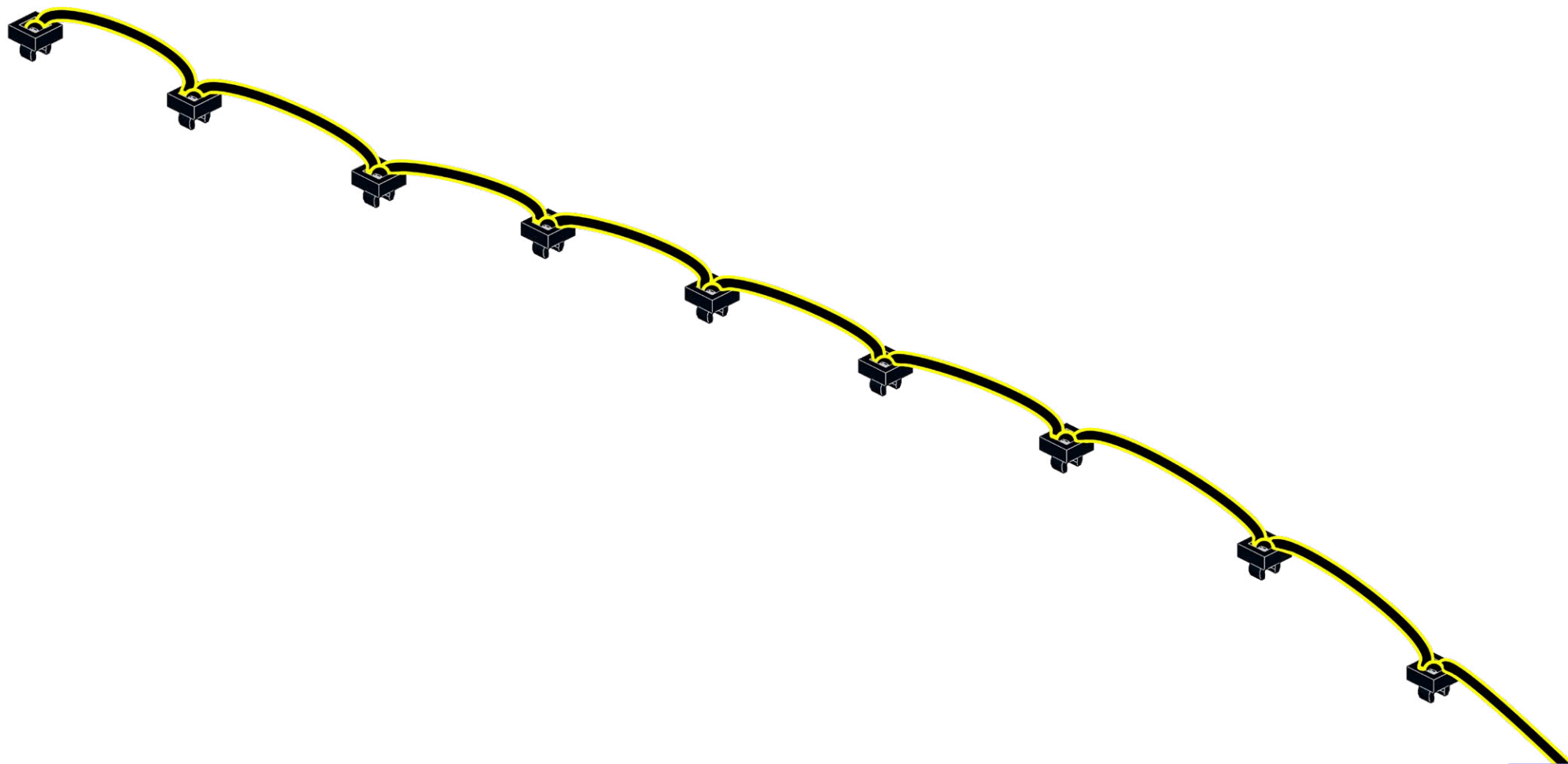

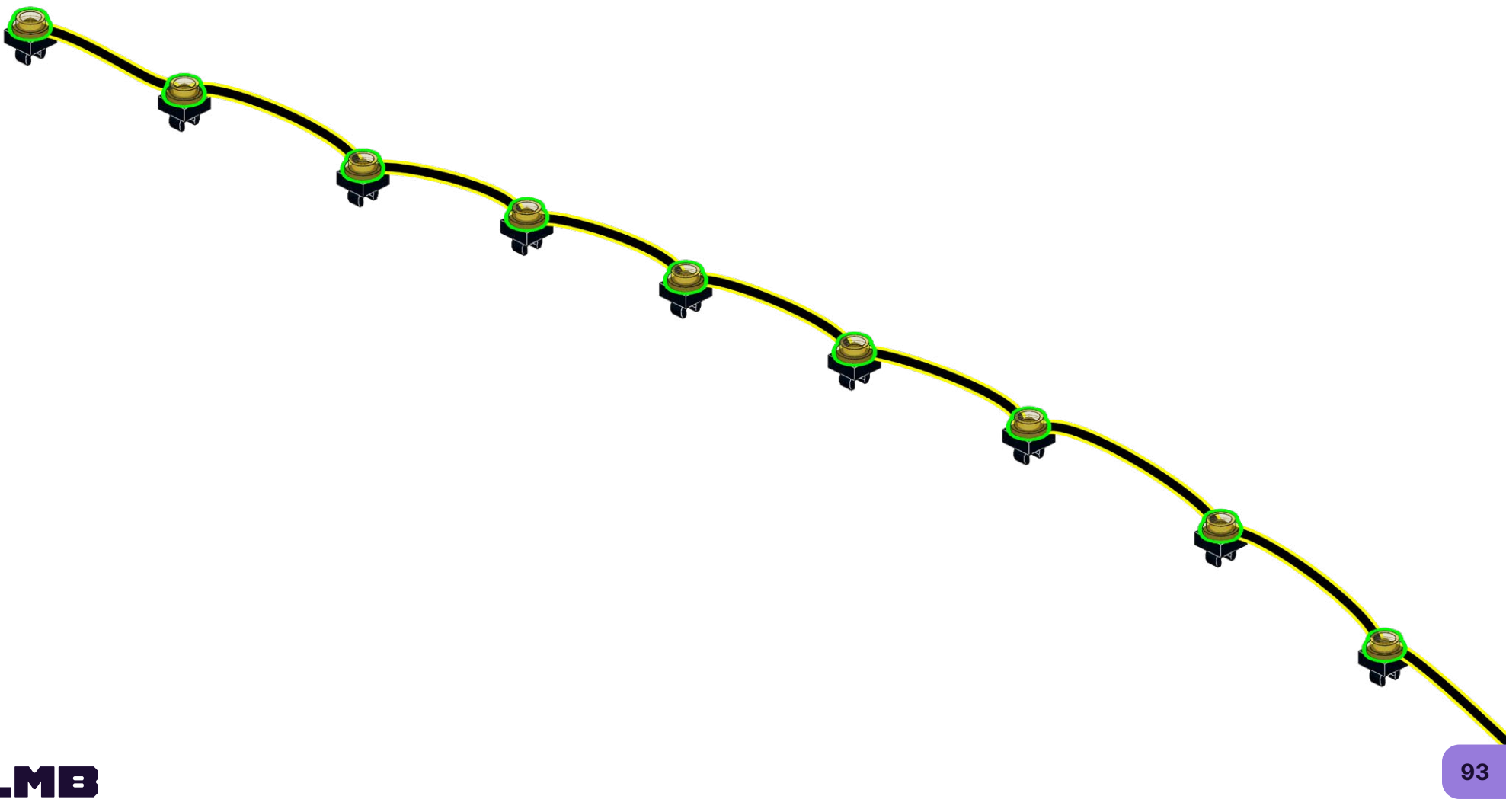

94



95



96



97

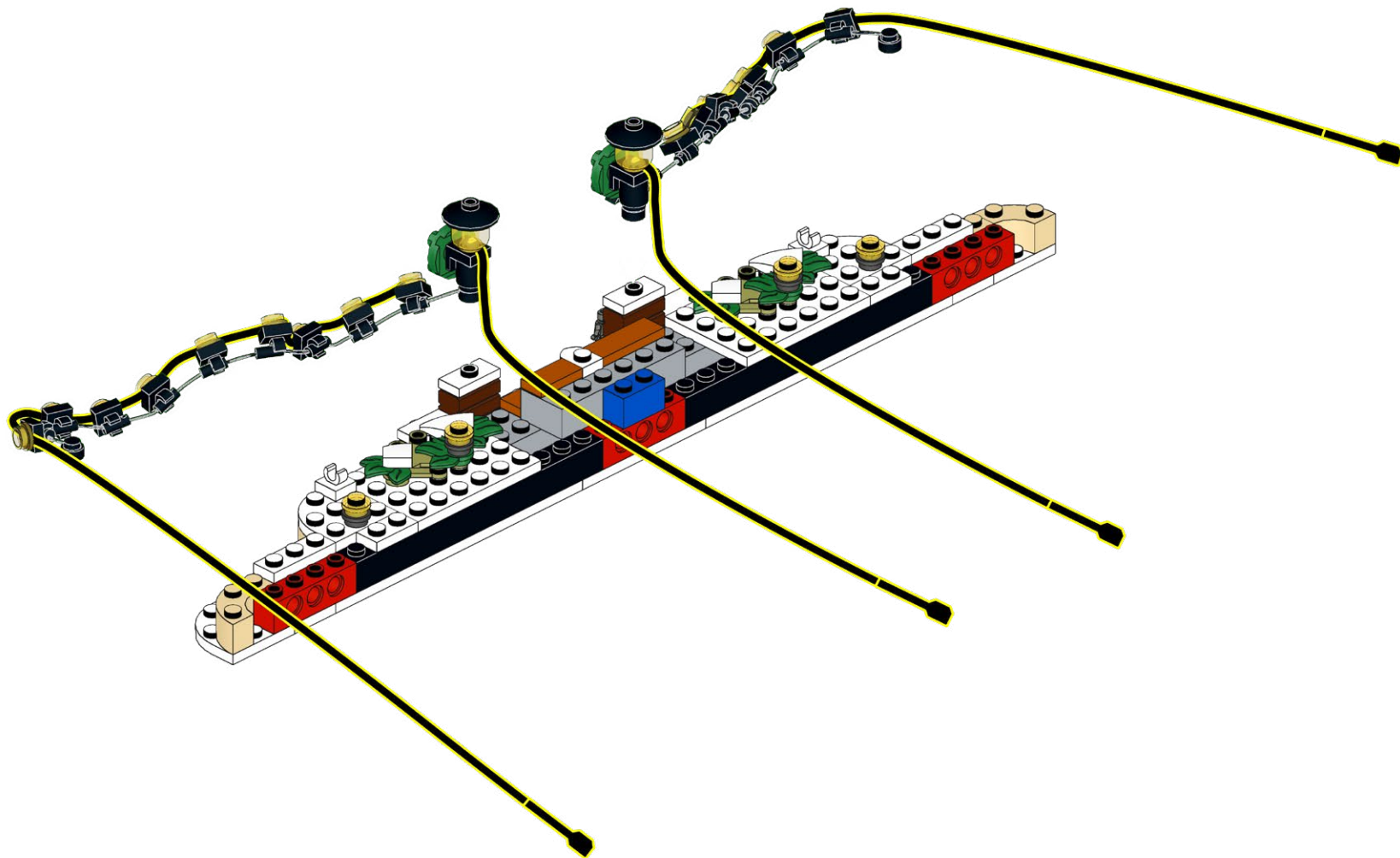

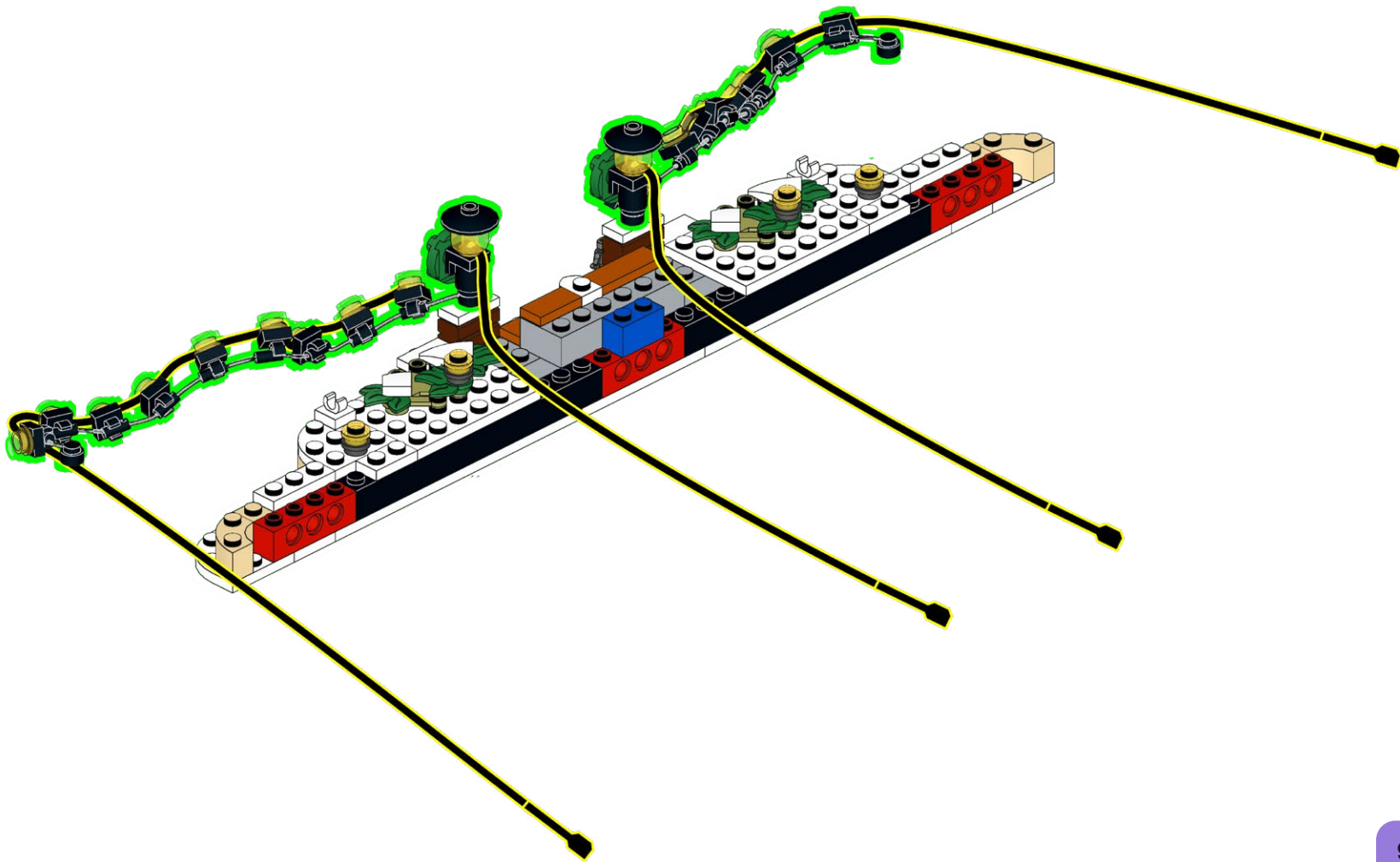

99

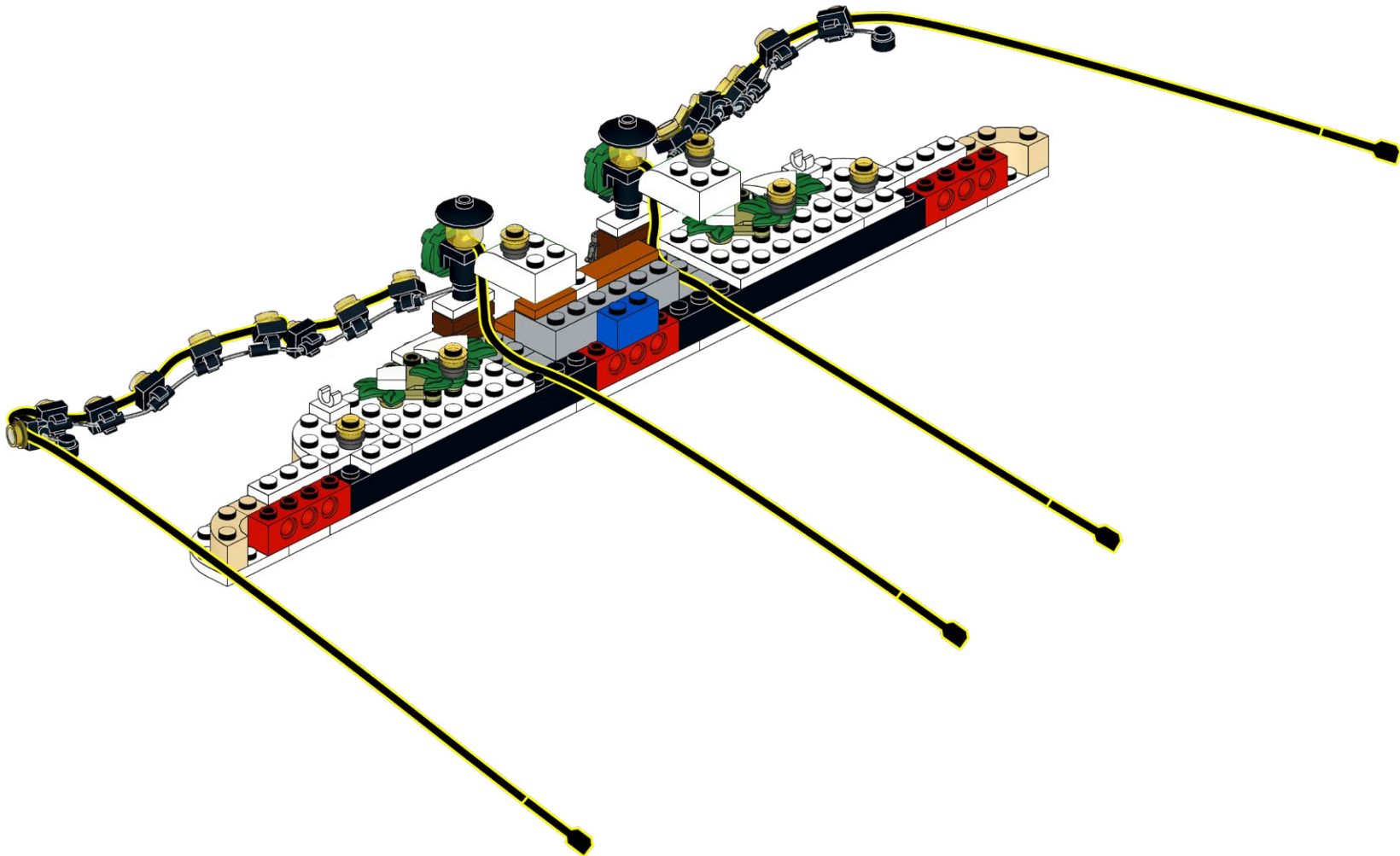

100

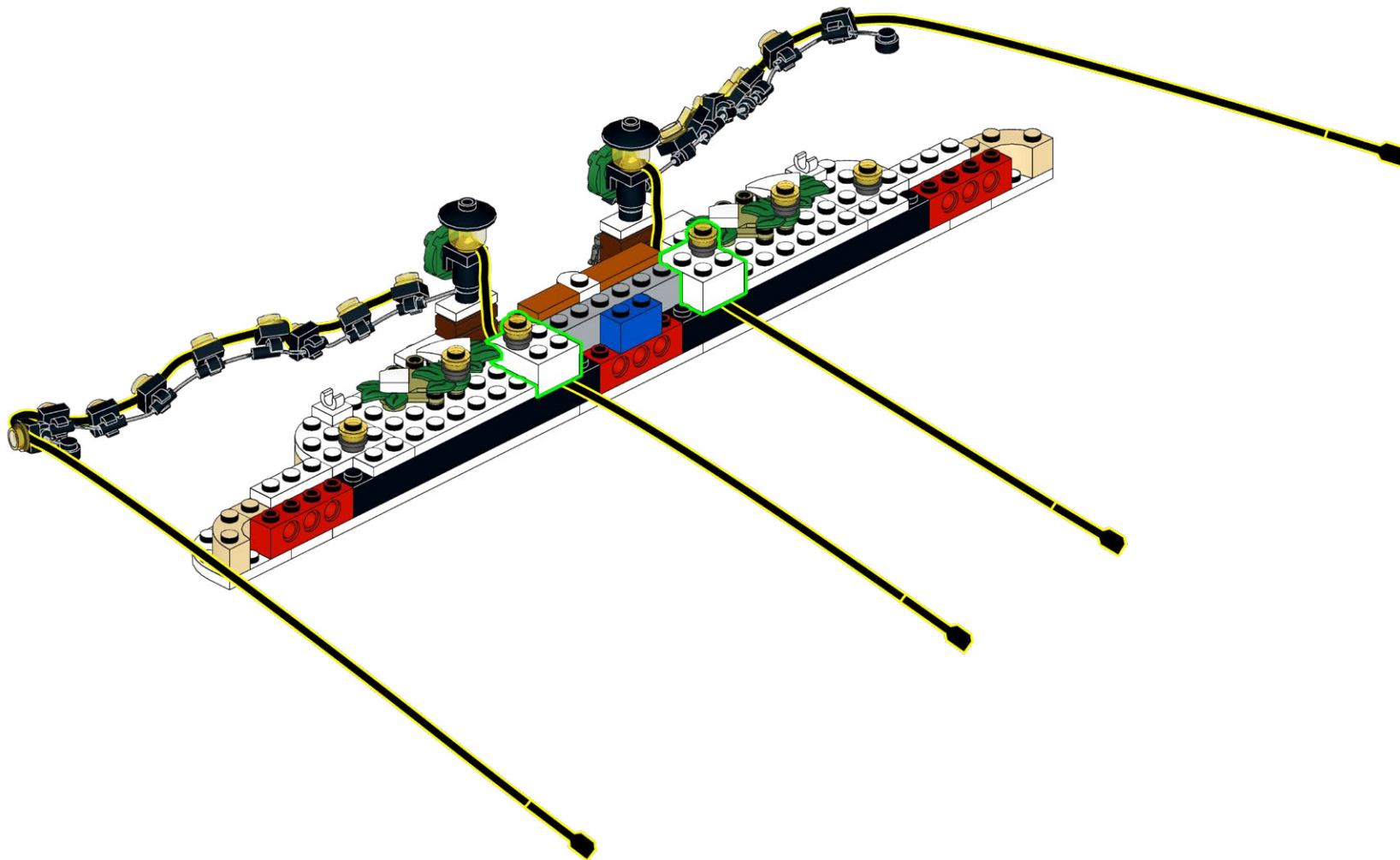

101

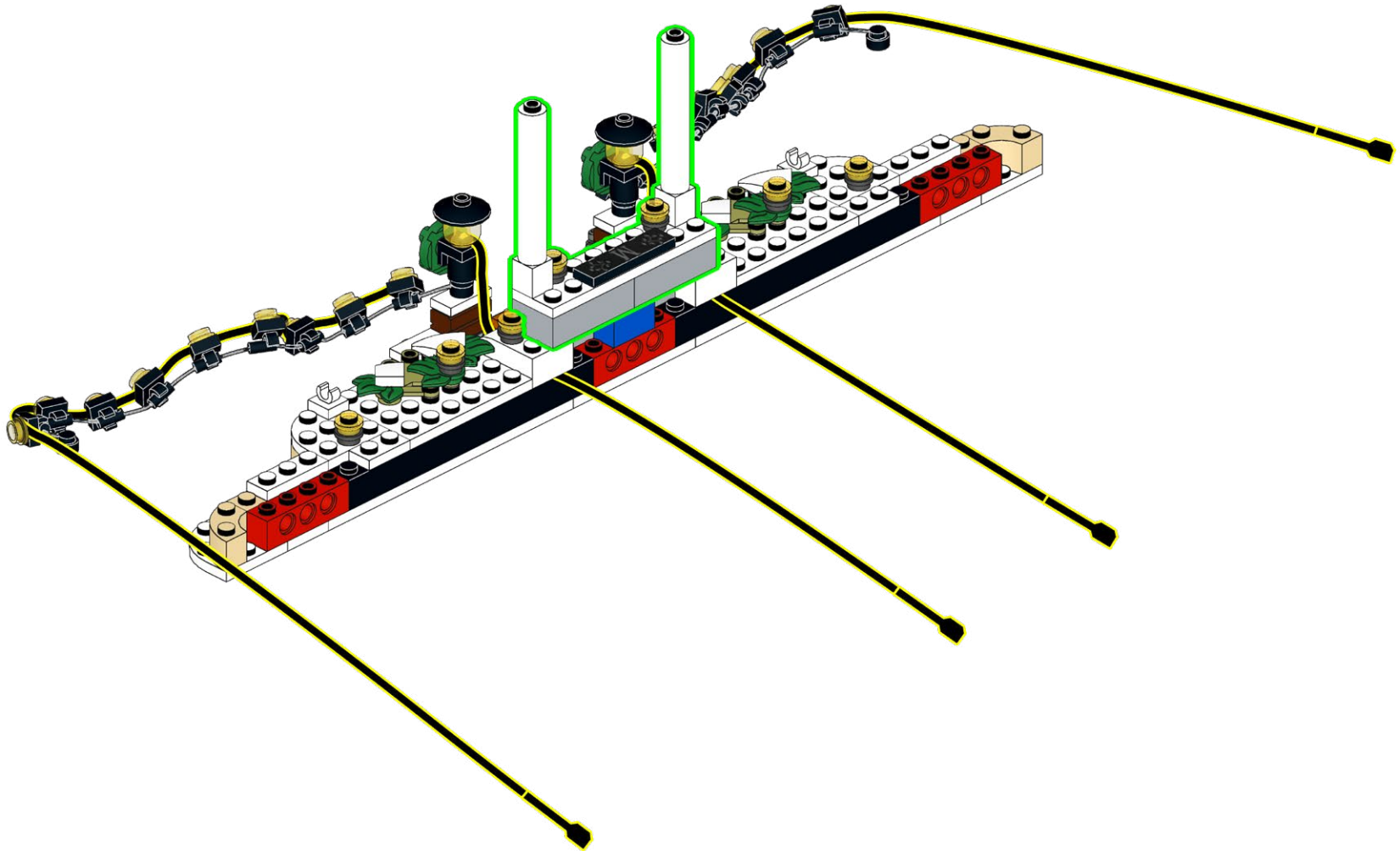

102

1

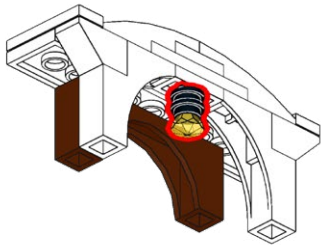

2

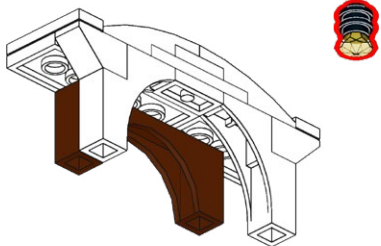

103

1



2



104

1

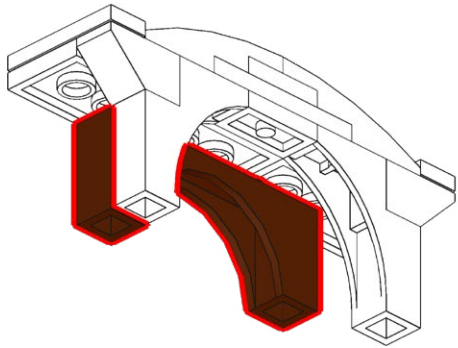

2

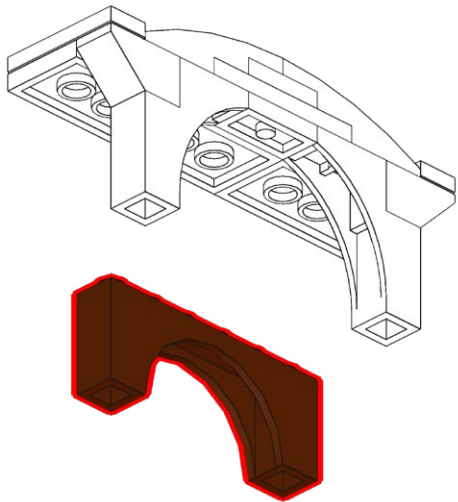

105

1

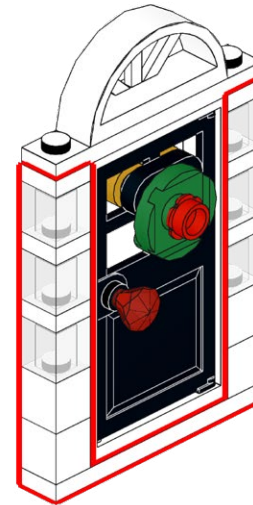

2

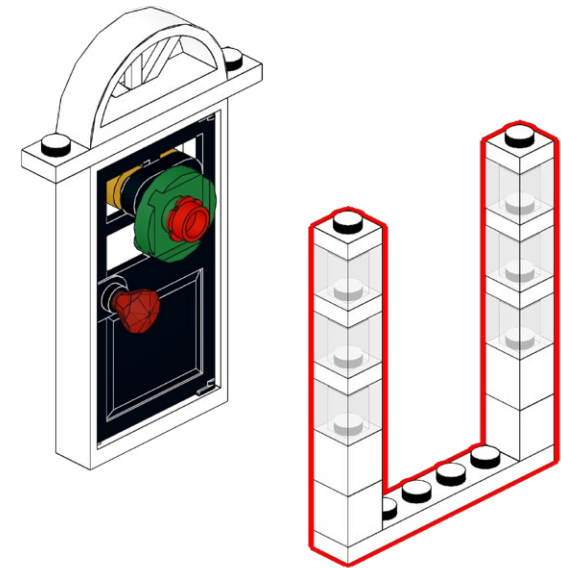

106

1

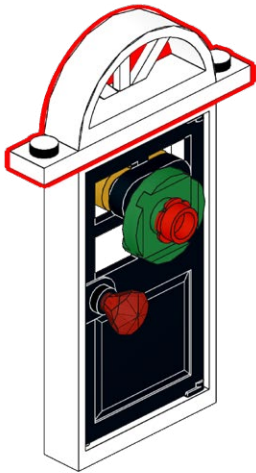

2

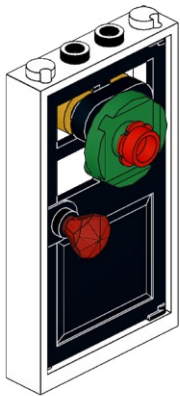
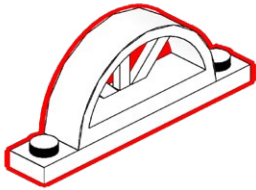

107

1

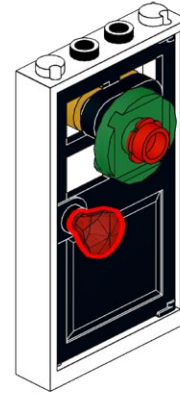

2

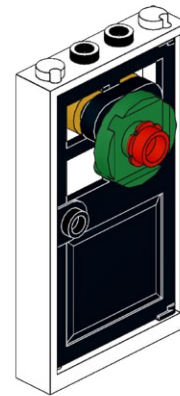

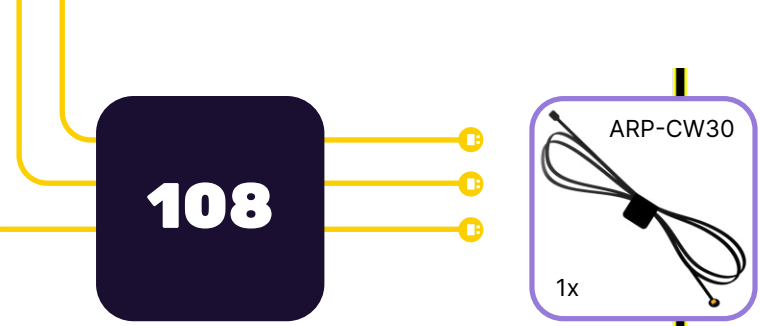

1

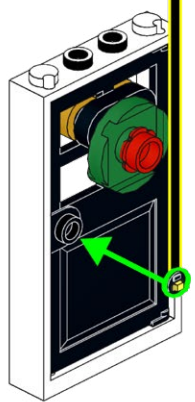

2

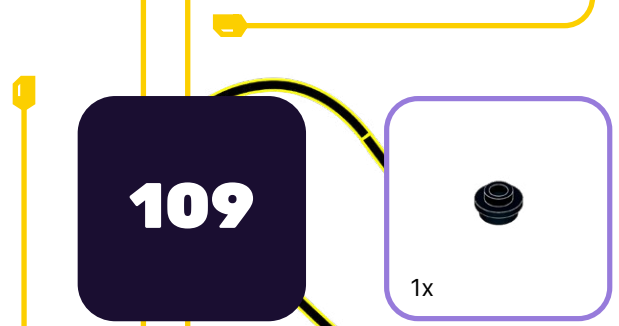
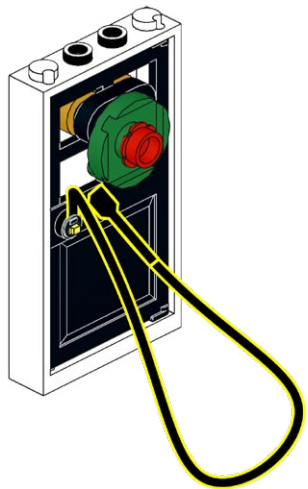

1

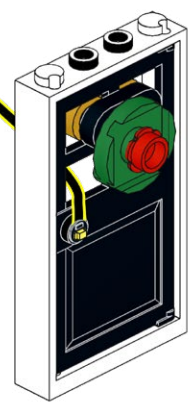

2

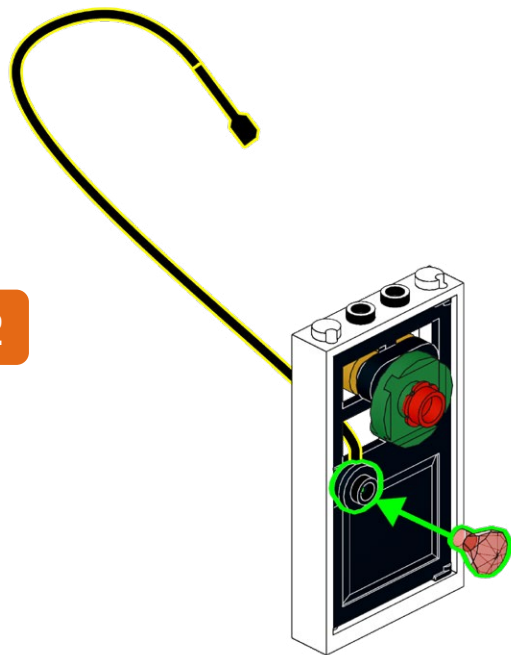

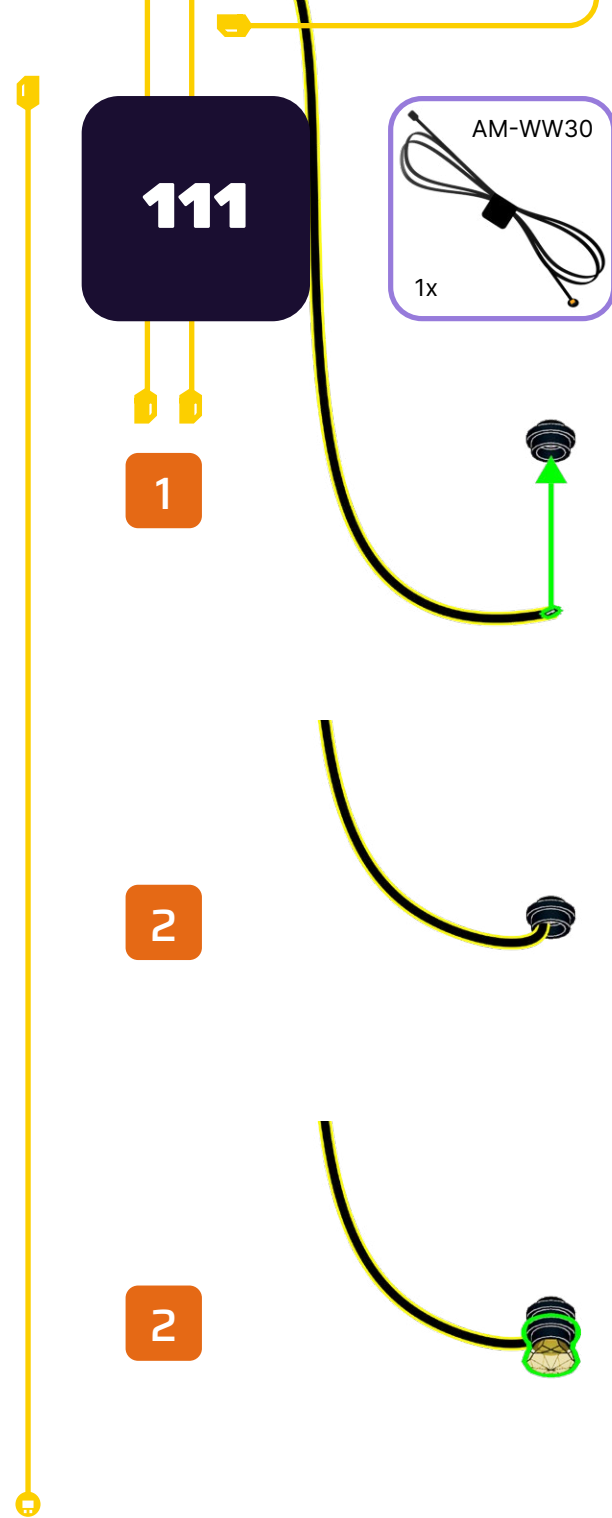
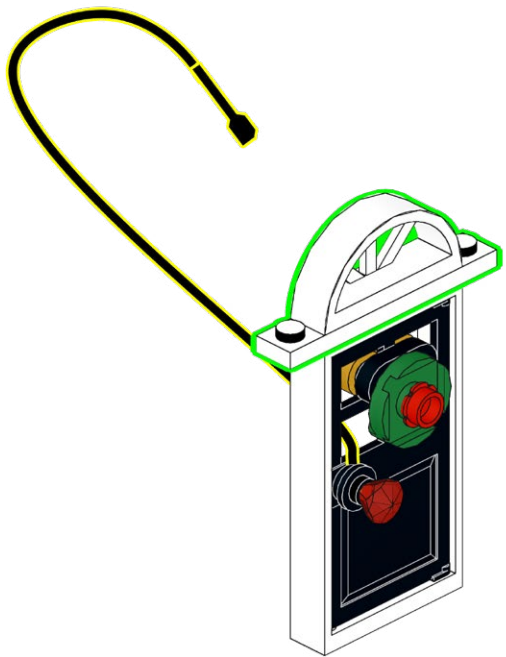

112

1

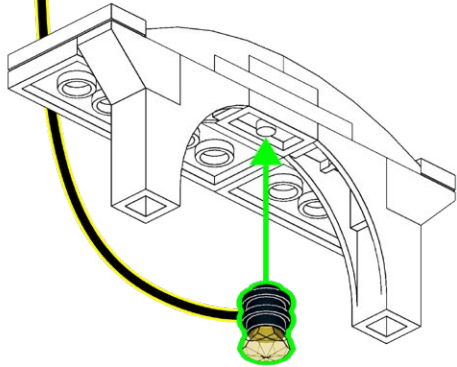

2

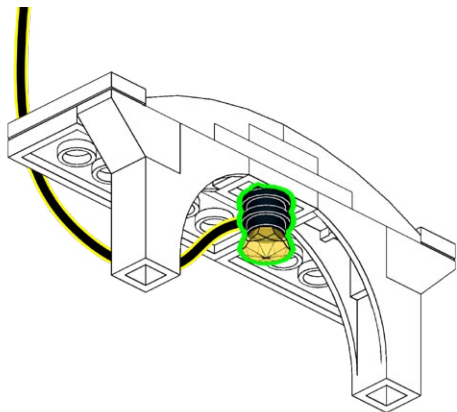

113

1

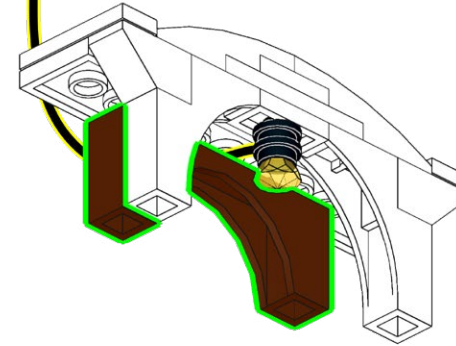

2

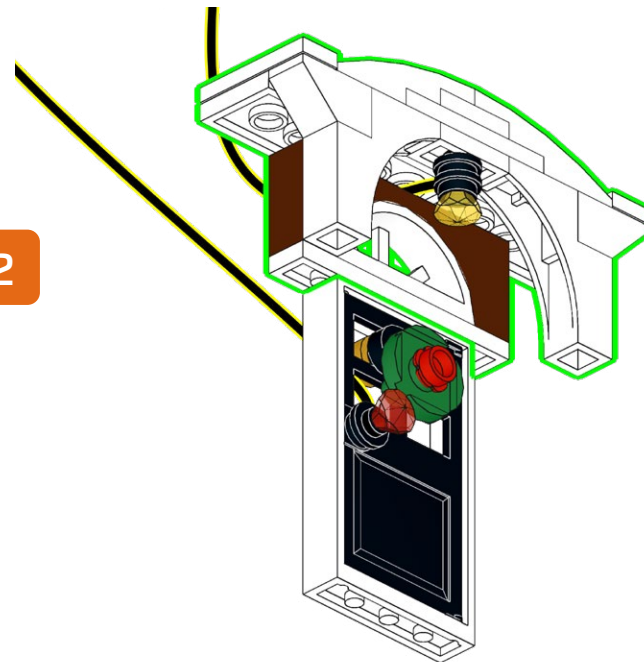

114

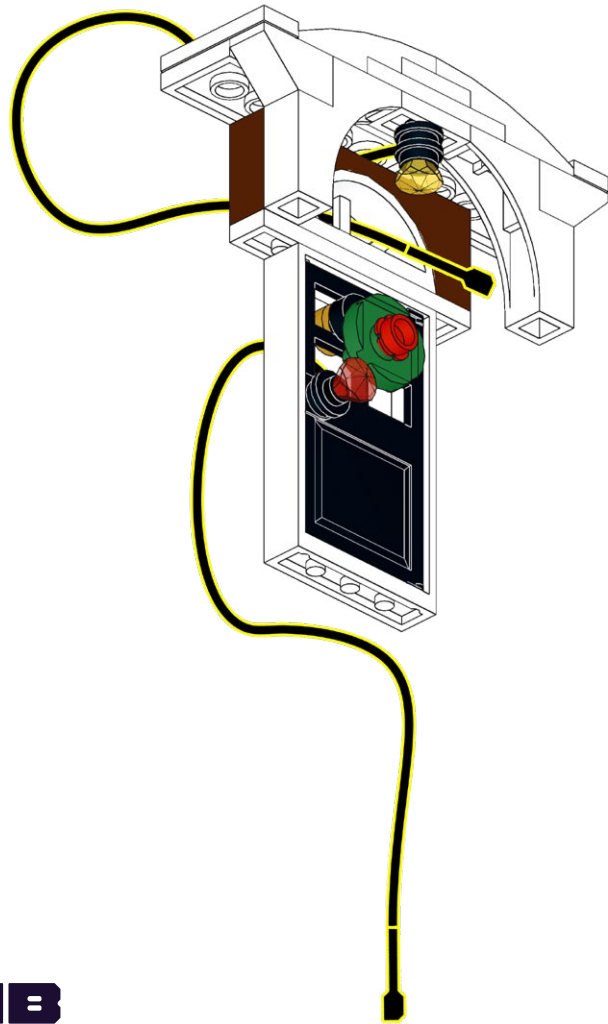

115

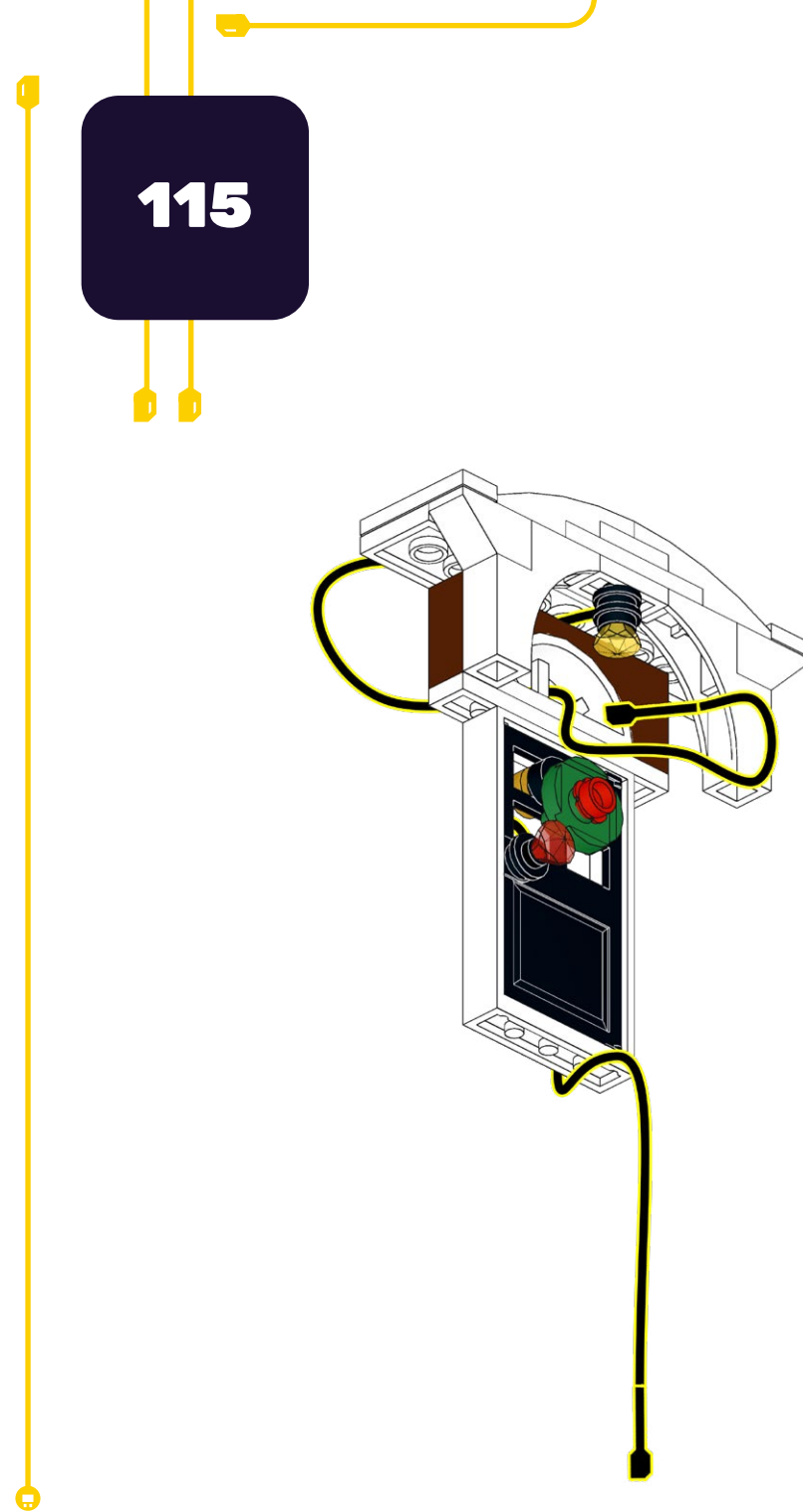

116

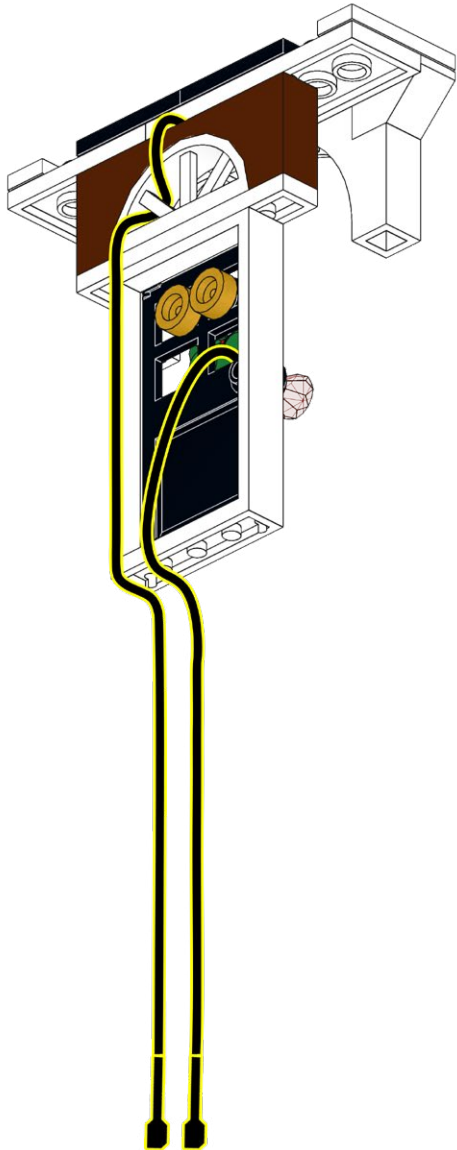

117

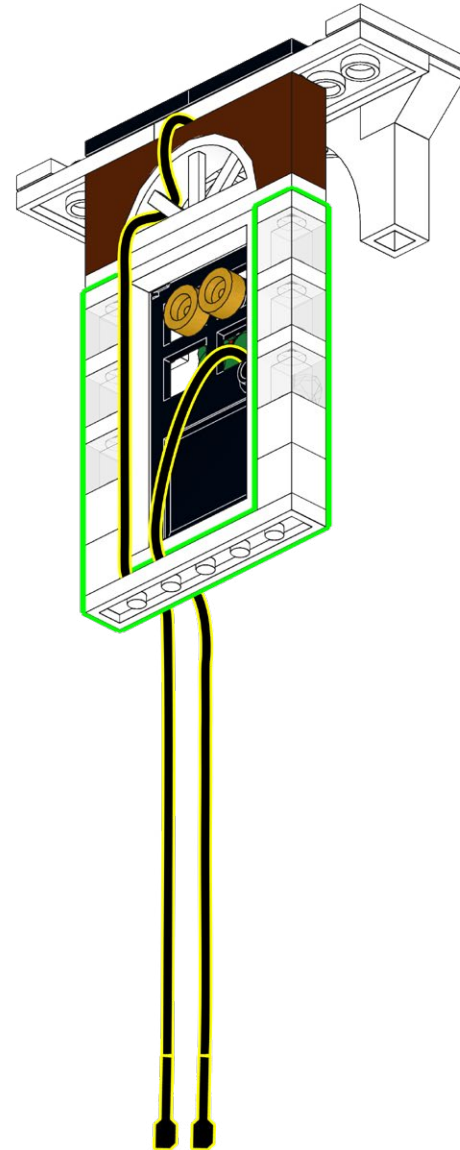

118



119



120

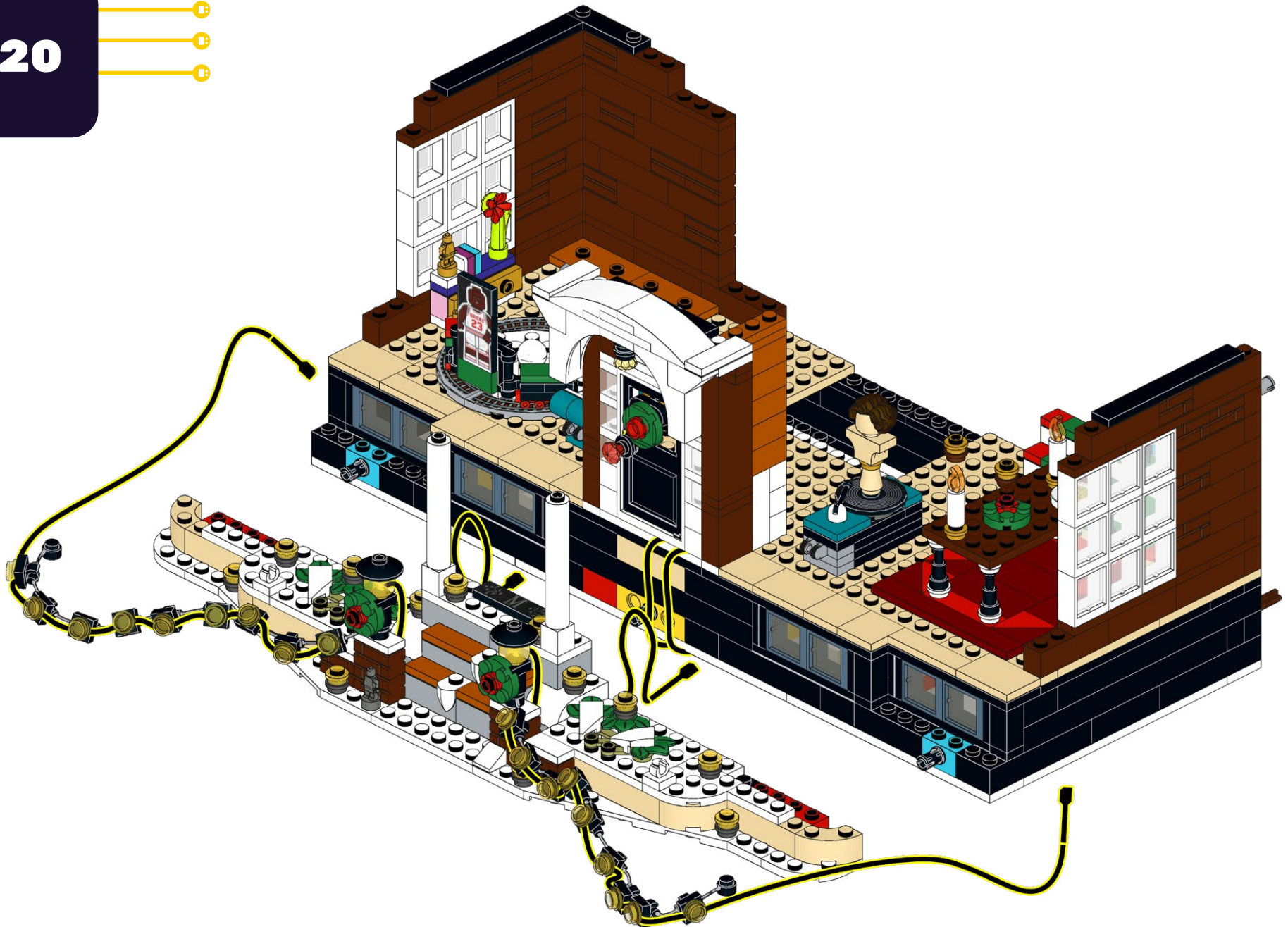

121



122



2x
123



124



125



126

1

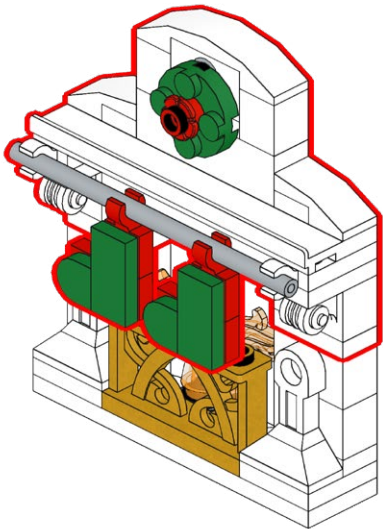

2

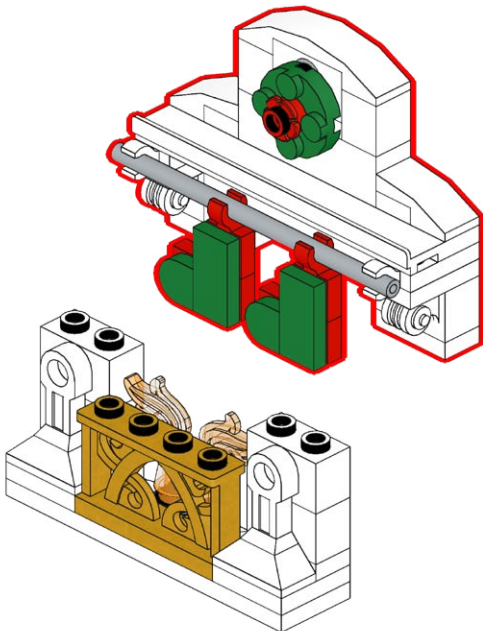

127

1

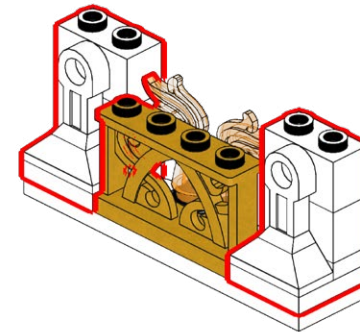

2

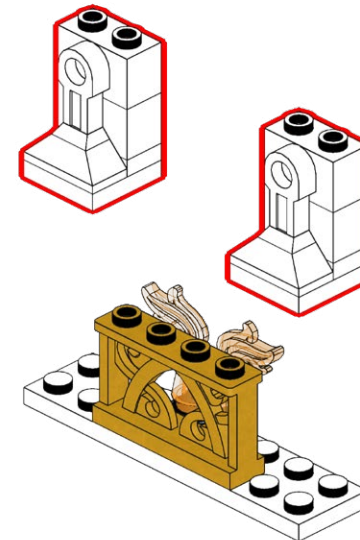

128

1

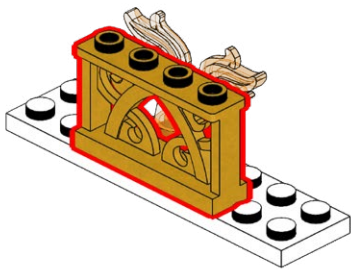

2

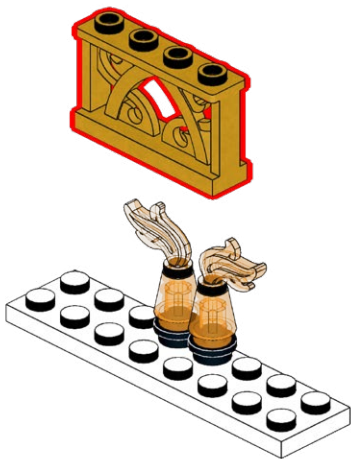

129

1

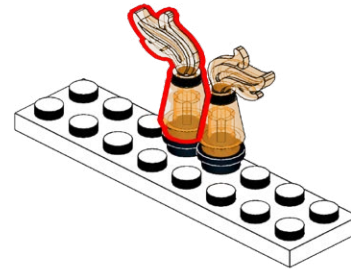

2

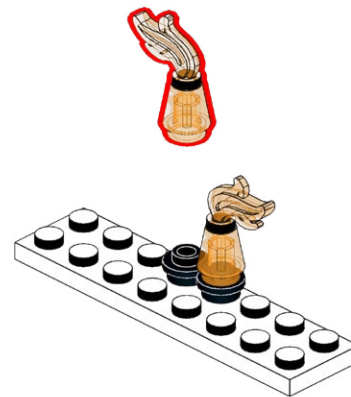



1



2



1



2

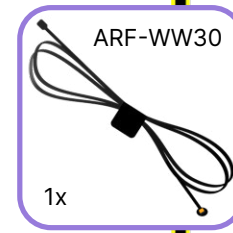

132

1



2

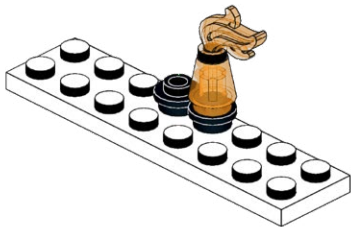

133

1

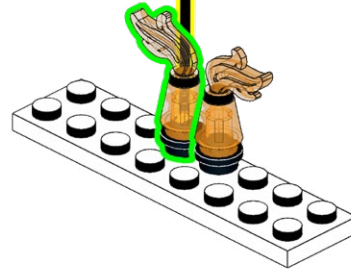

2

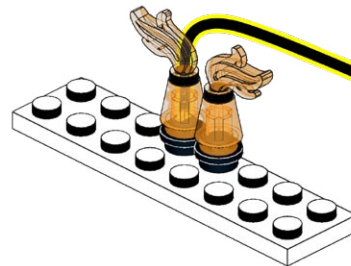

134

135

1

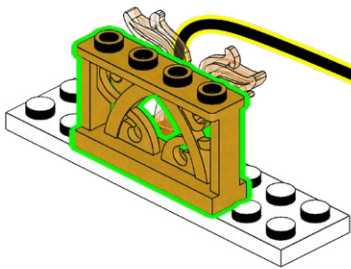

2

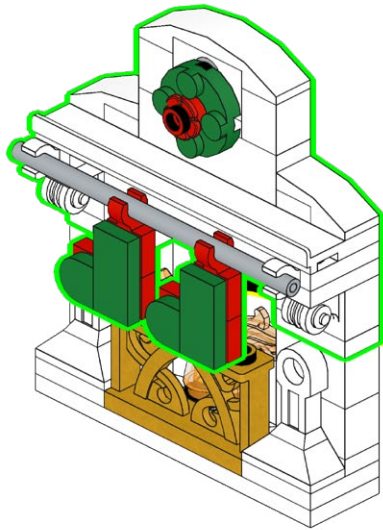
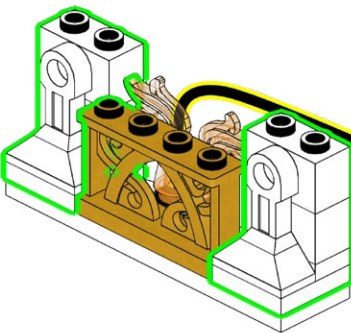

136



137

1

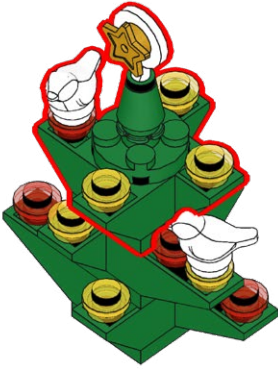

2

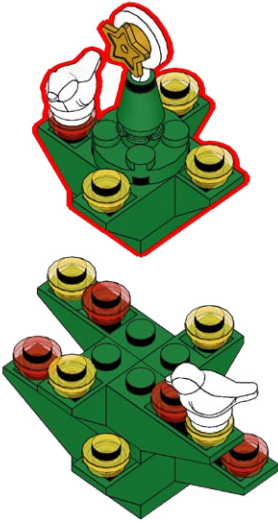

138

1

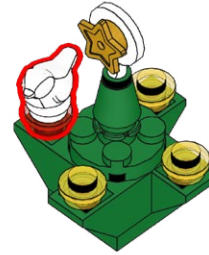

2

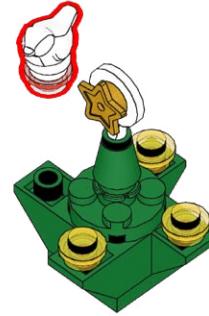

139

1

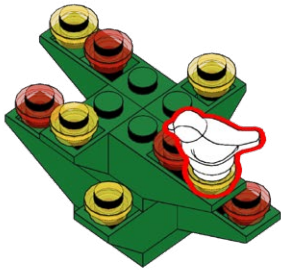

2

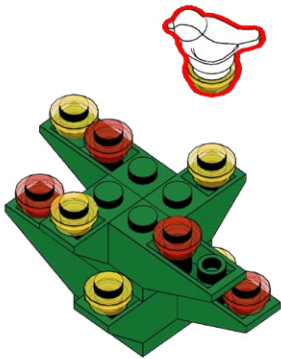

140

1

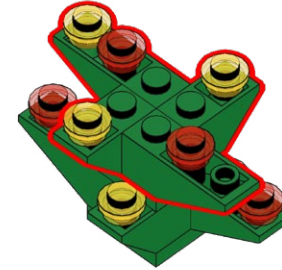

2

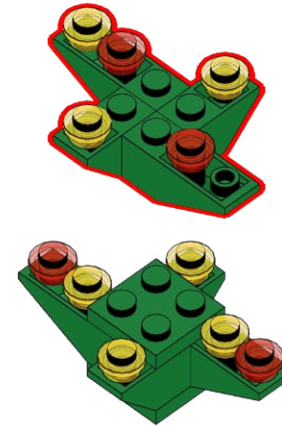

141

1

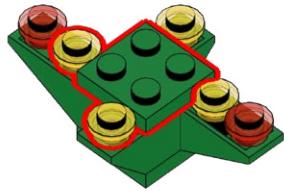

2

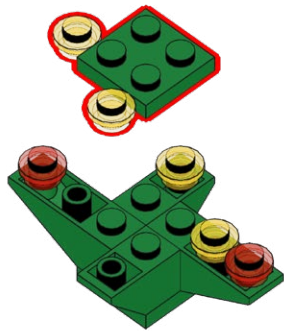

142

1

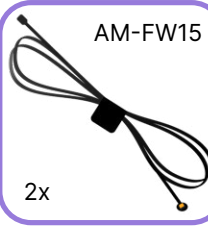

2

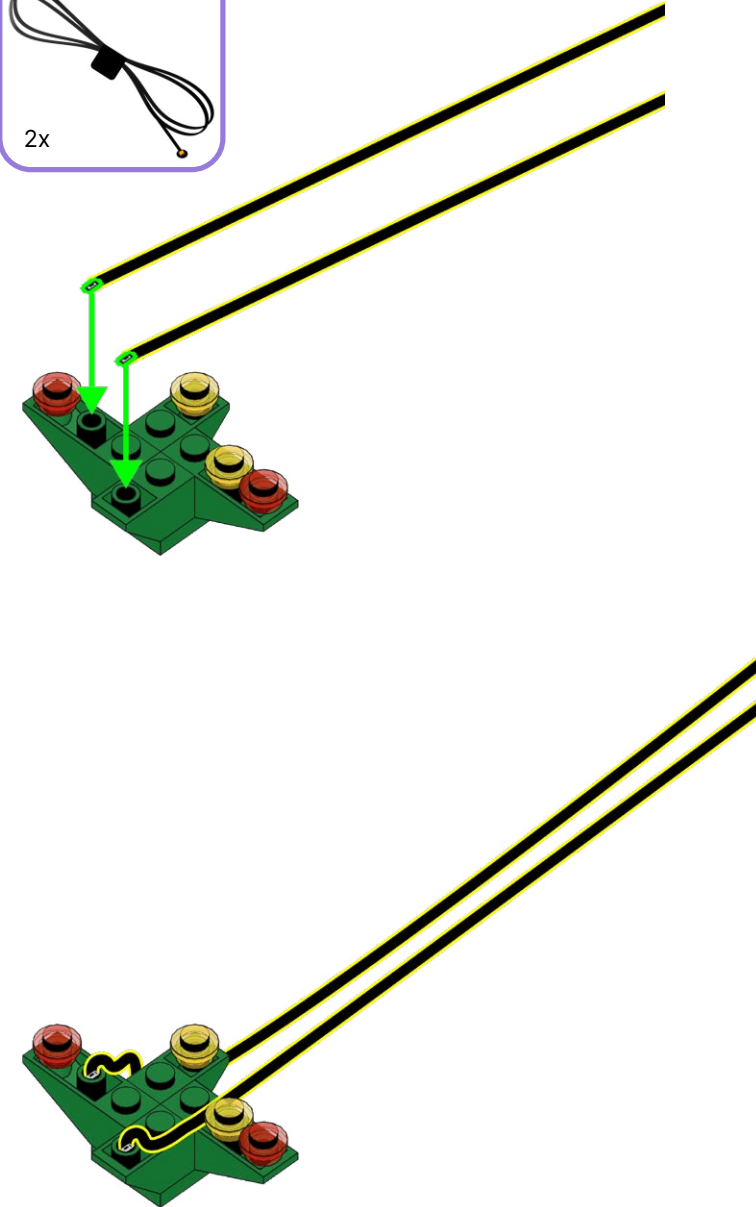

143

1

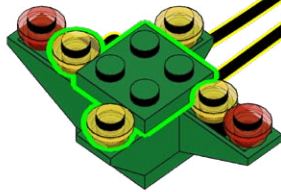

2

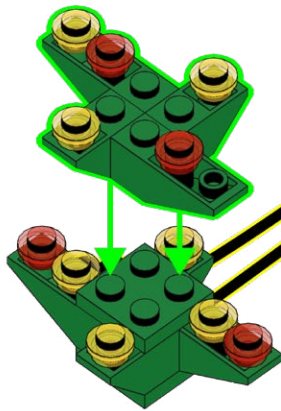

144

1

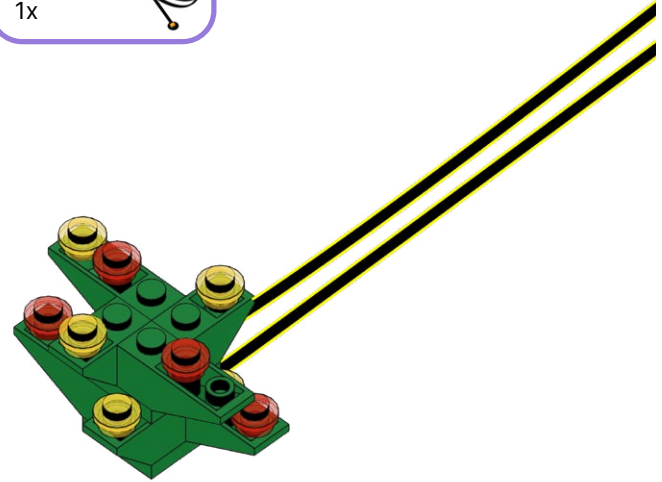

2

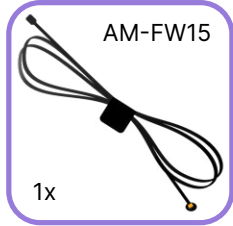
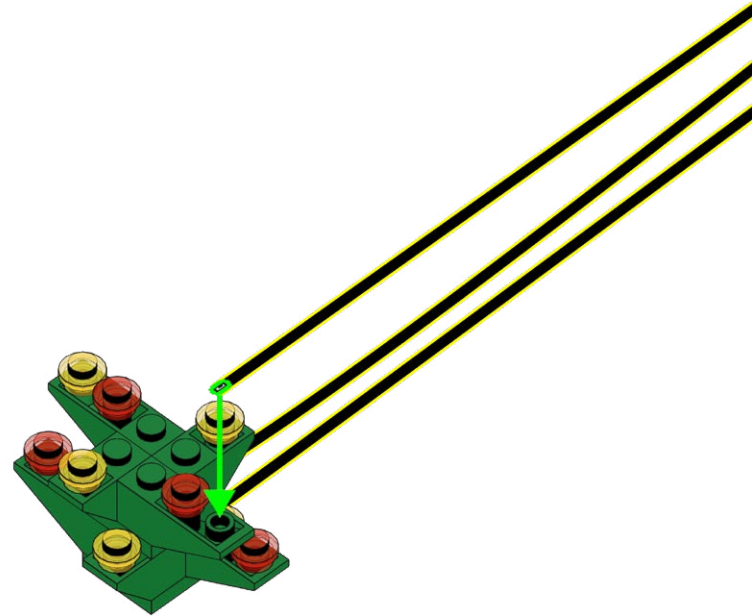

145

1

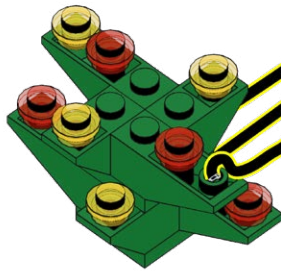

2

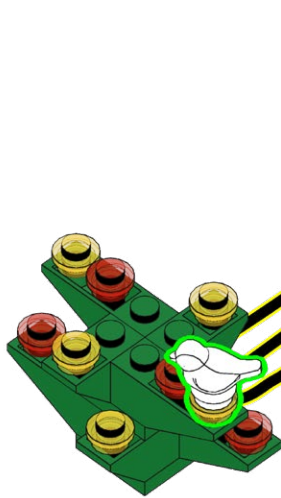

146

1

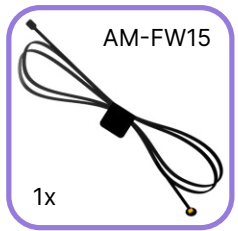

2

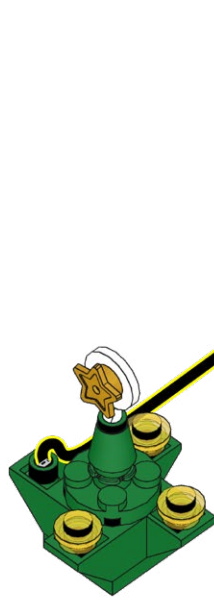
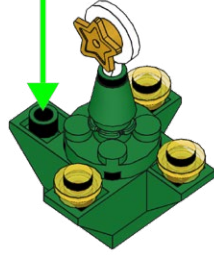

147

148

1

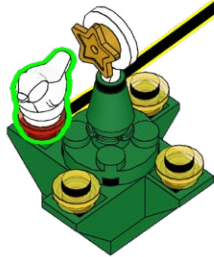

2

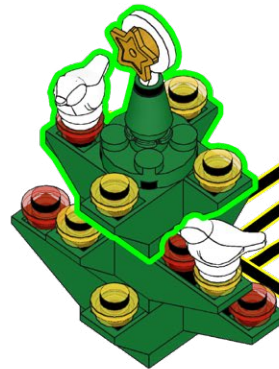
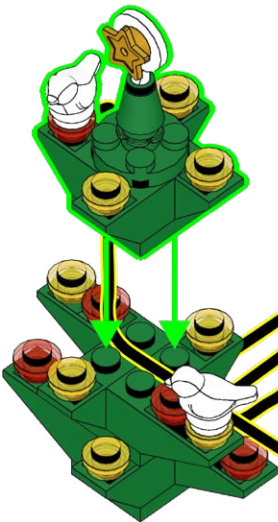

149

150

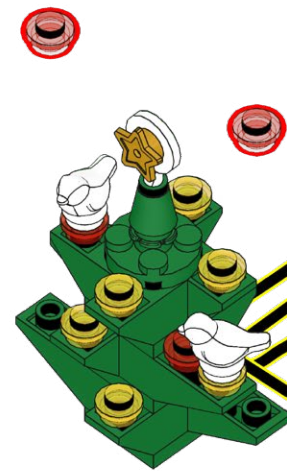
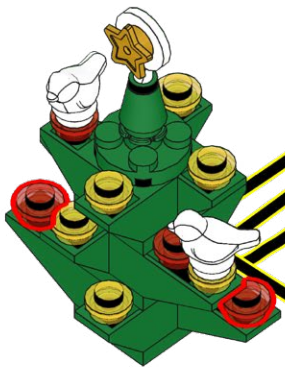

151

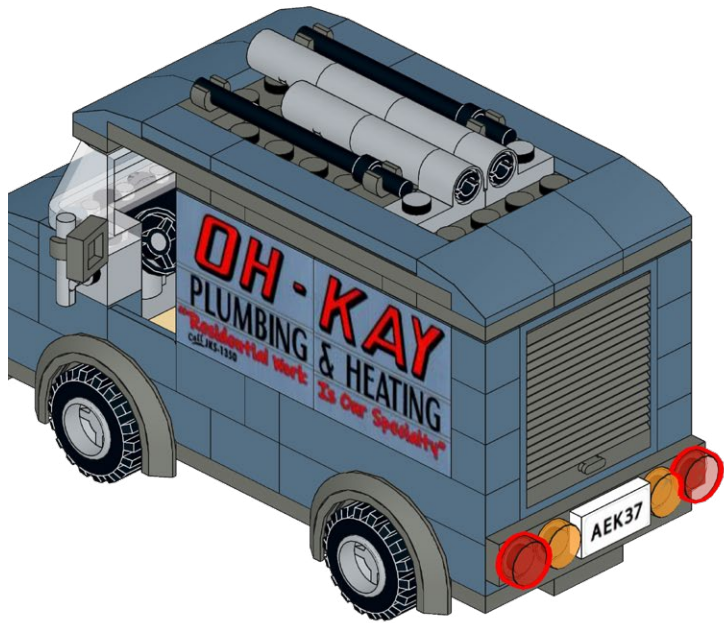

152

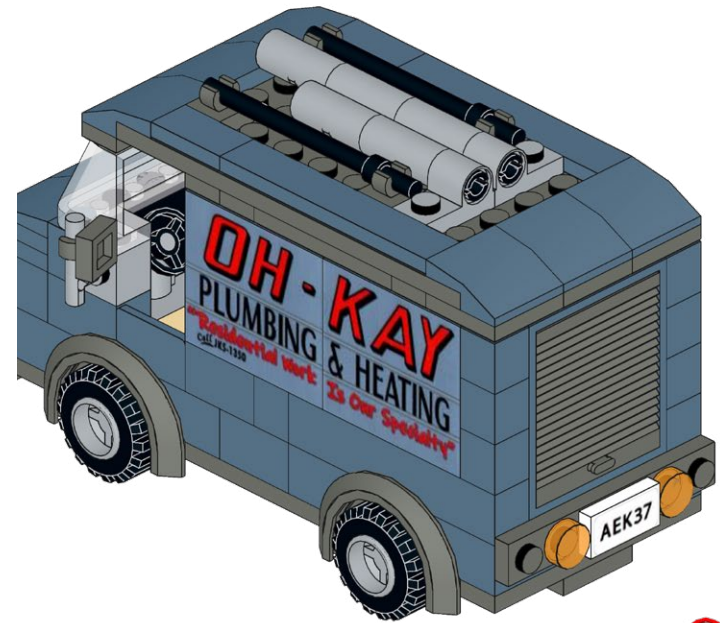

153

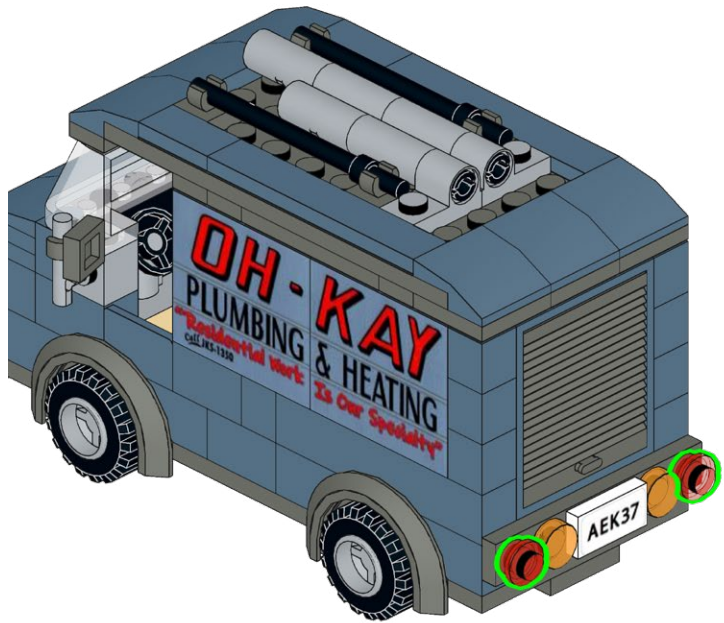

154

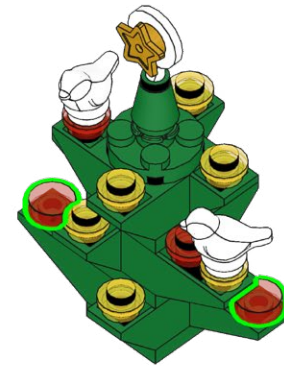

155

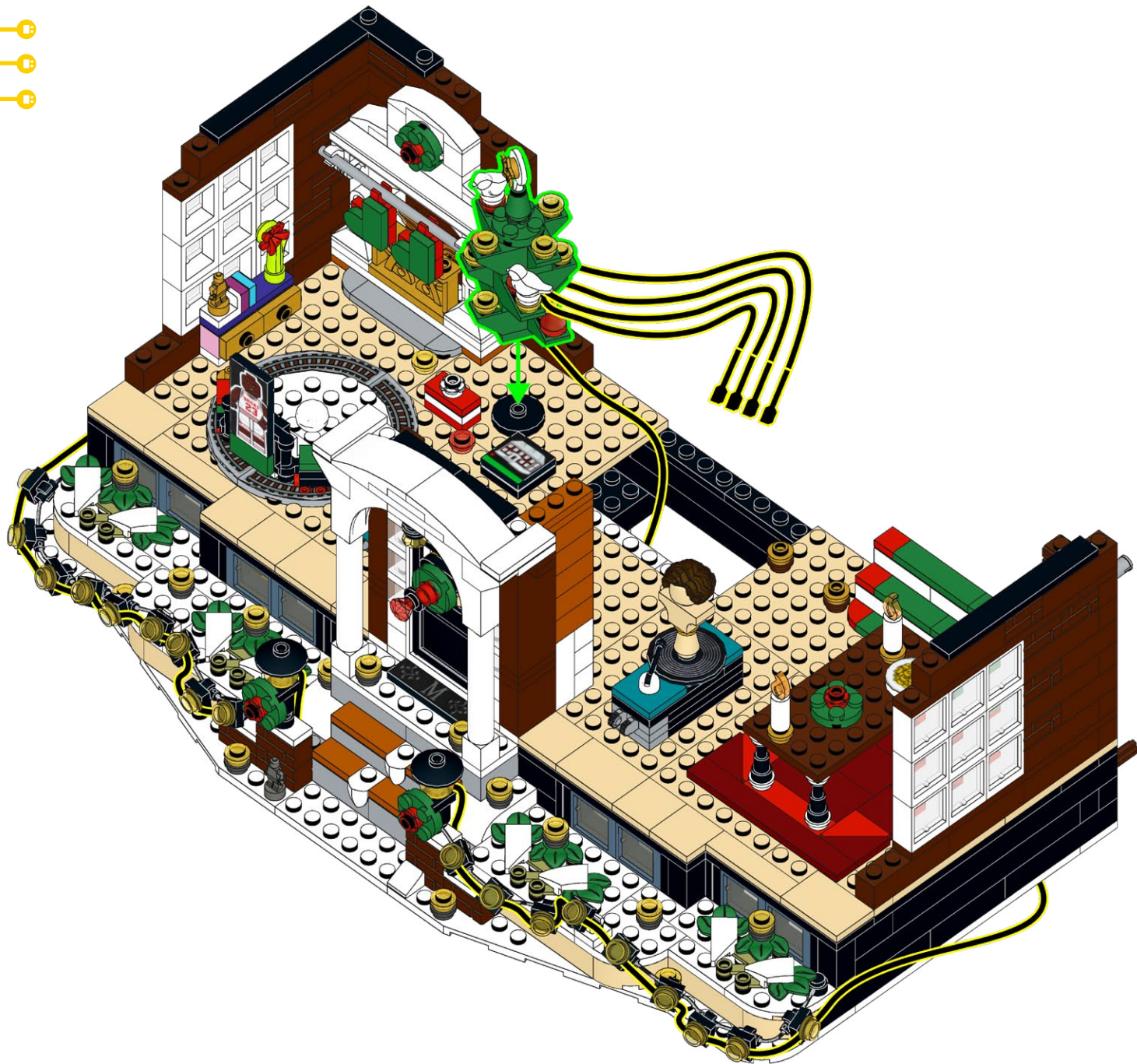

156



157

1

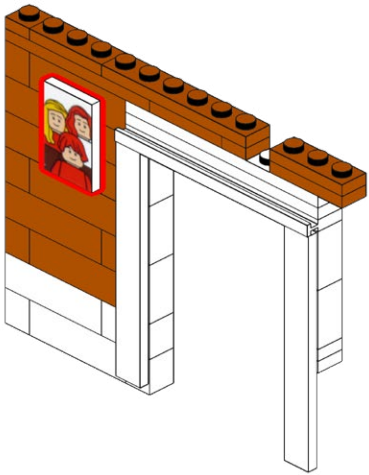

2

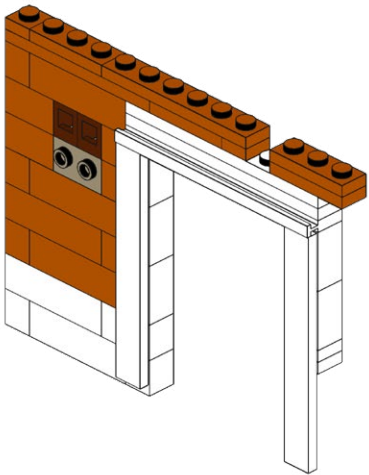

158

1

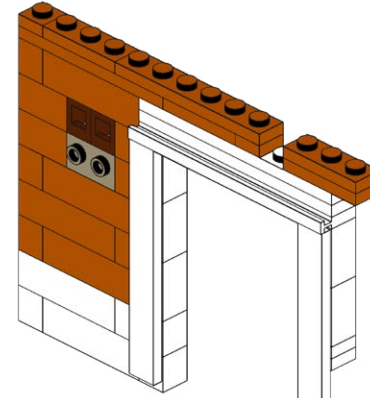

2

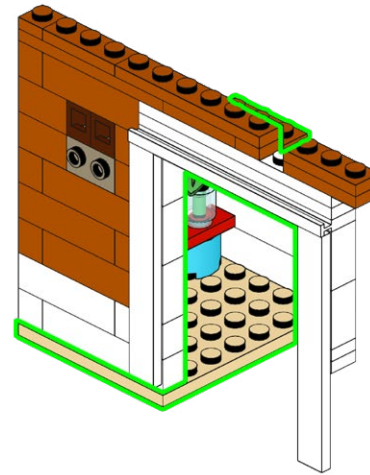
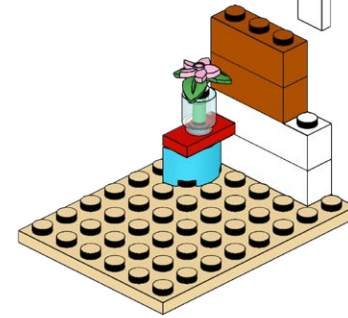

159

FLX-TPB15

1x

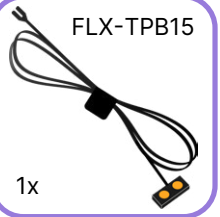

1

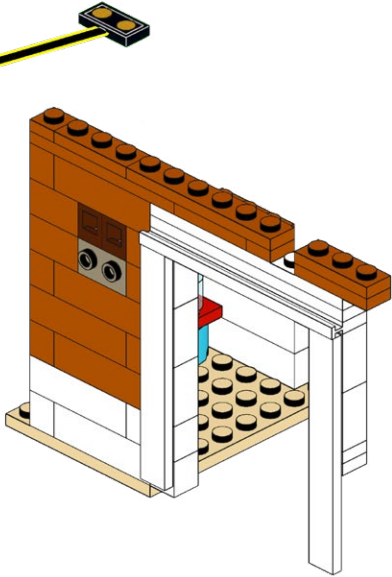

2

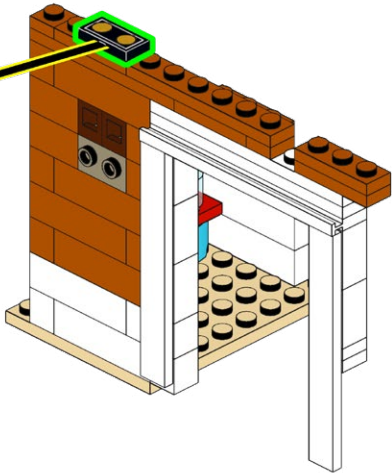

160

2x

1x

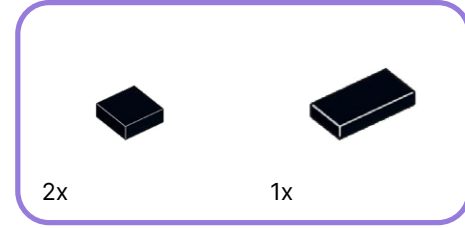

1

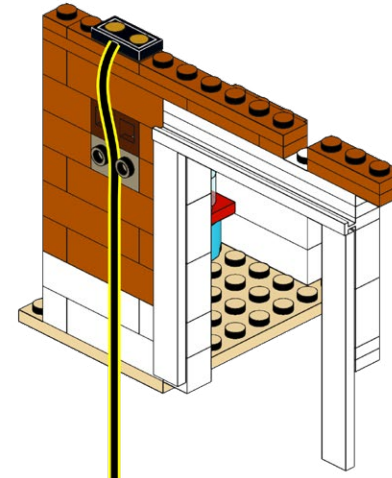

2

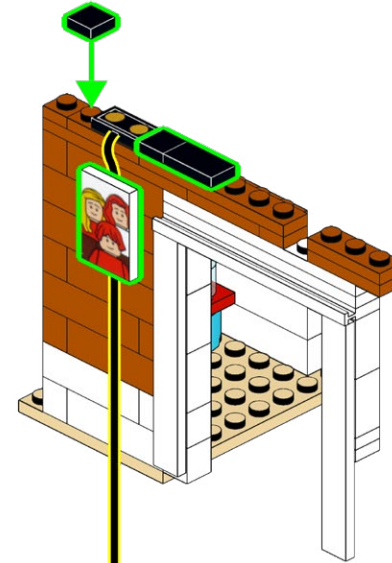

161

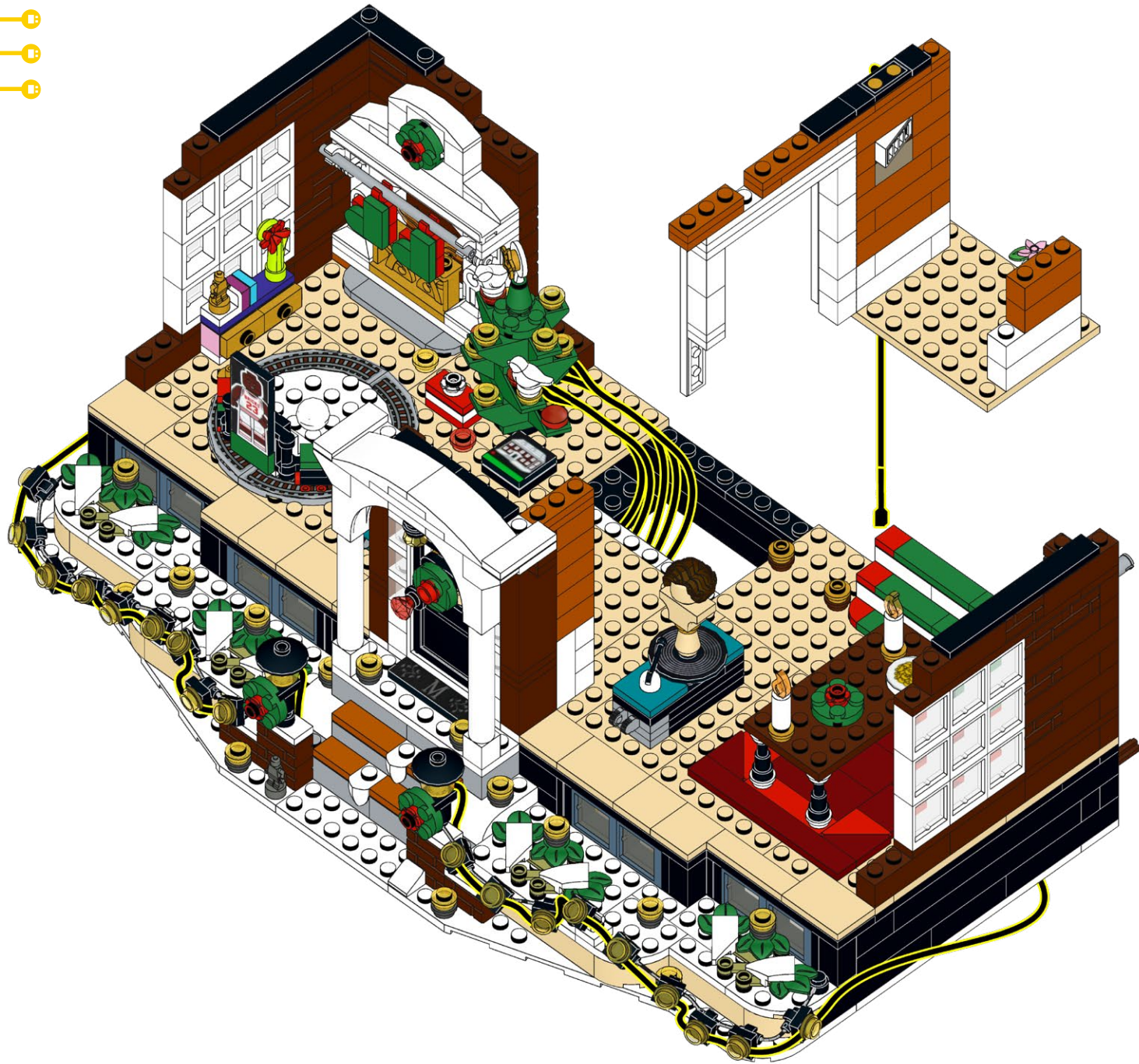

162

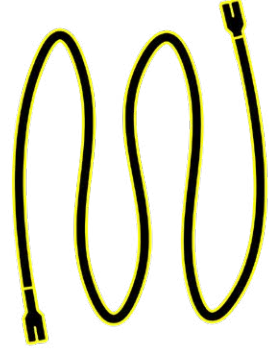
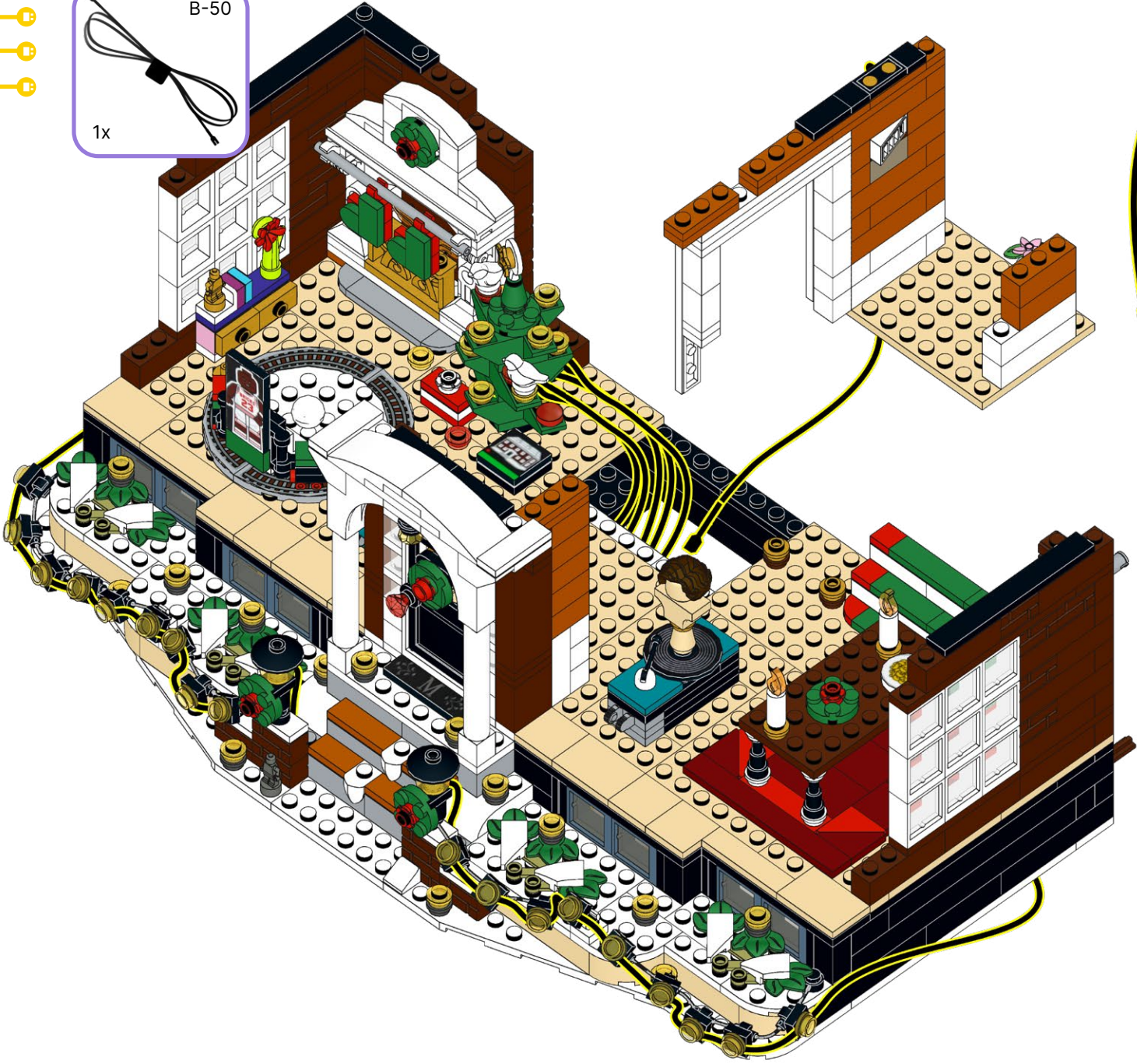
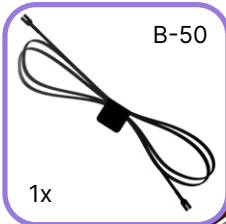

163



164



165

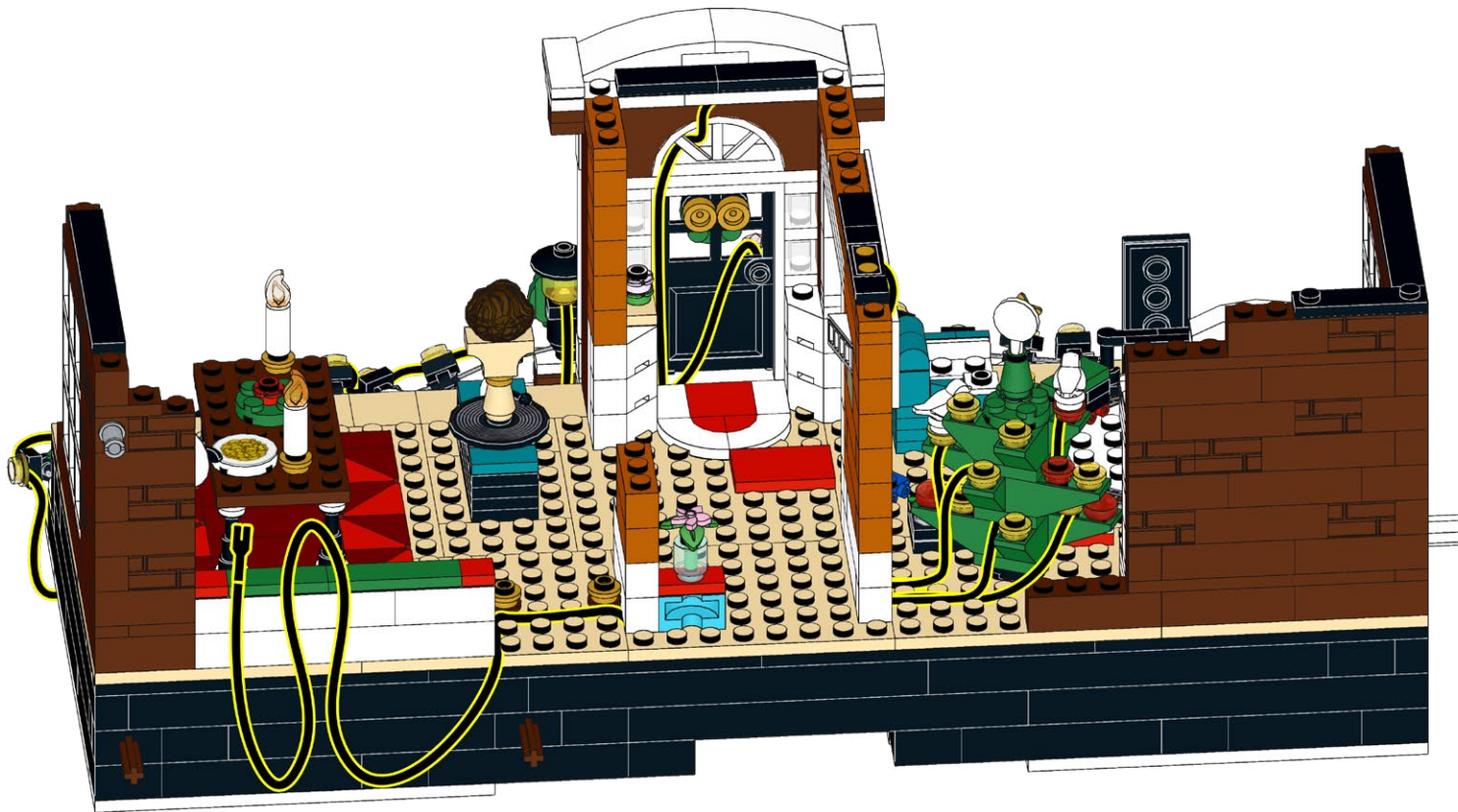

166

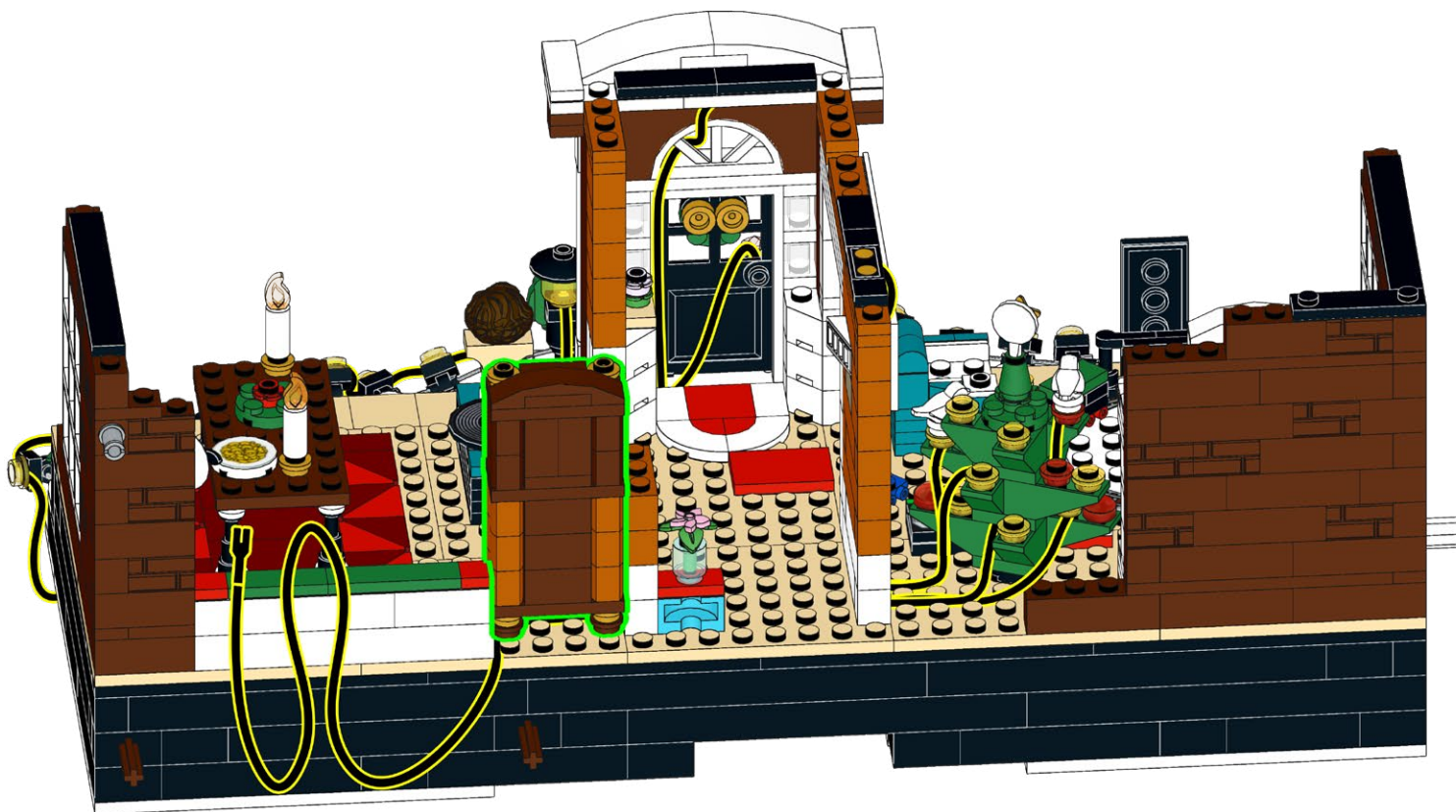

167



168

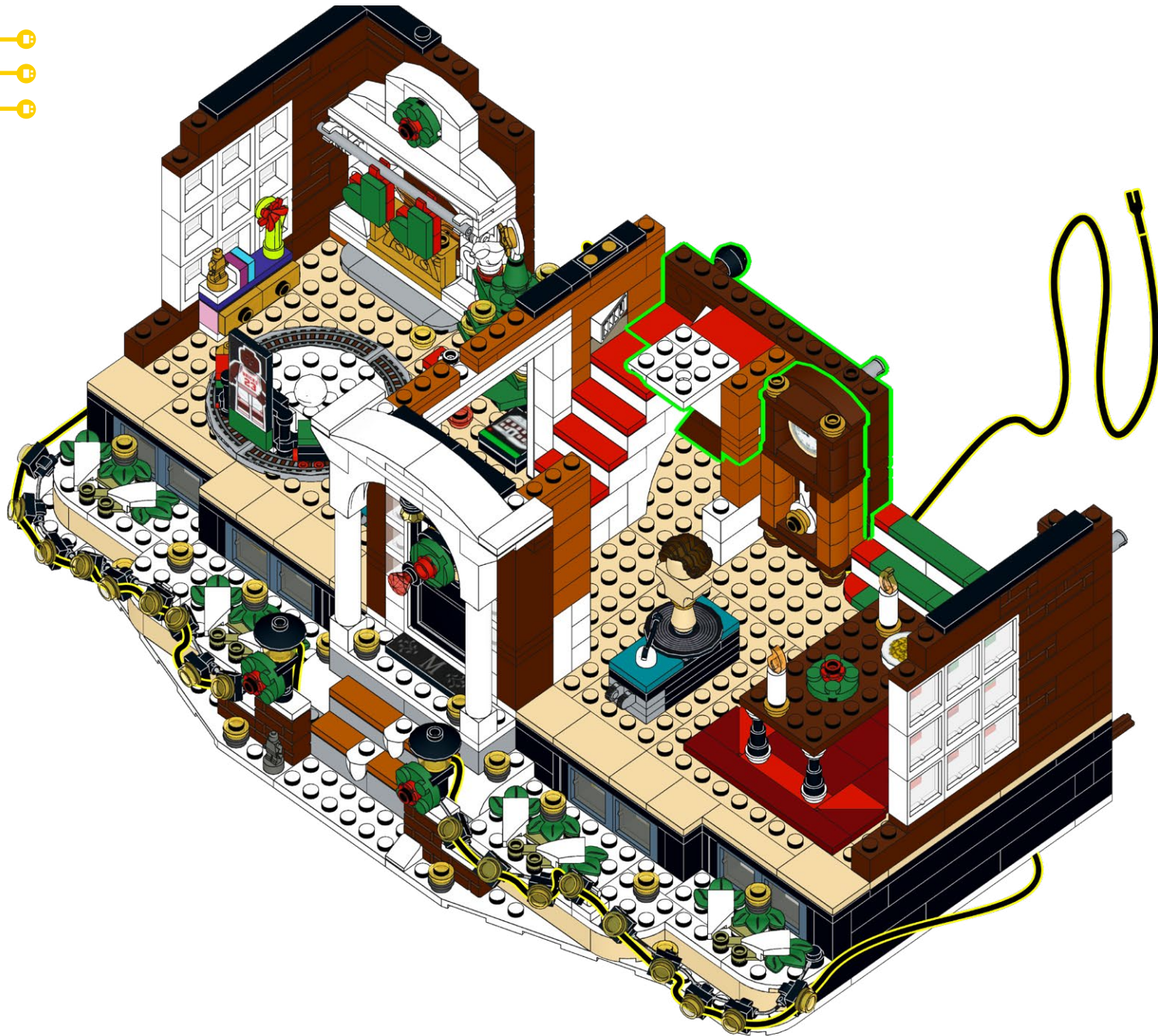

169



170

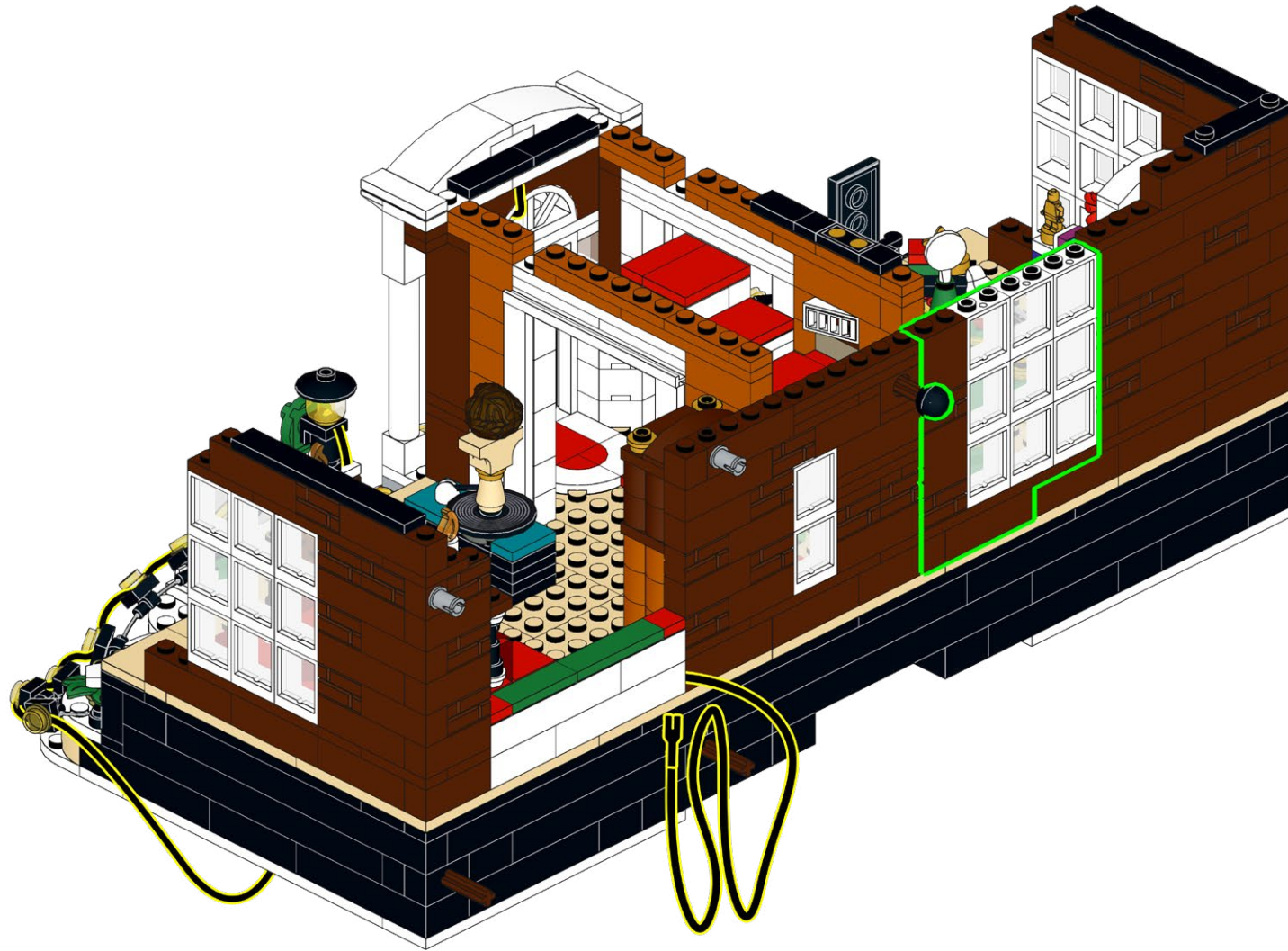

171



172

1x



173



174



175



176



177



178

1x

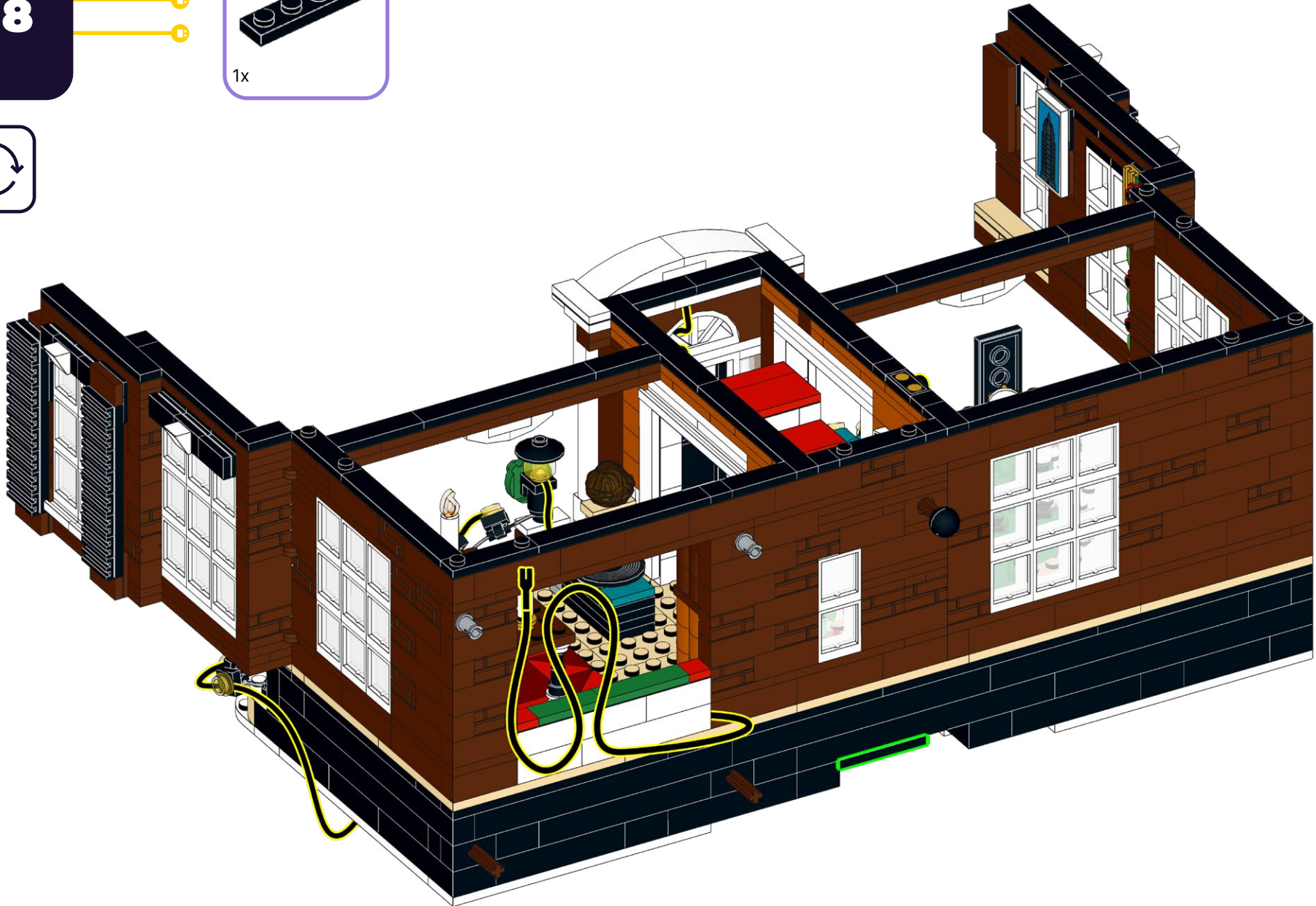

179

DS-4

B-15

1x

1x

1x

180

1

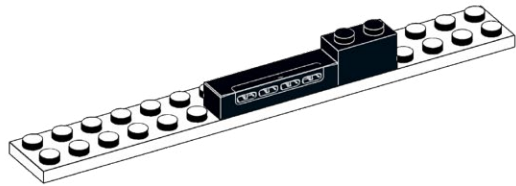

2

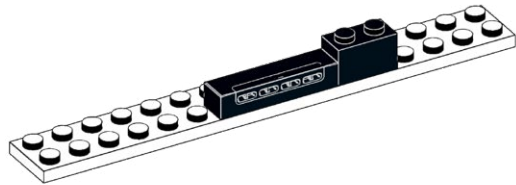

1

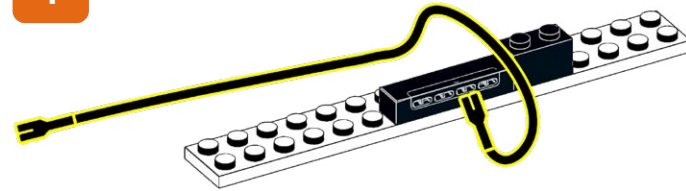

2

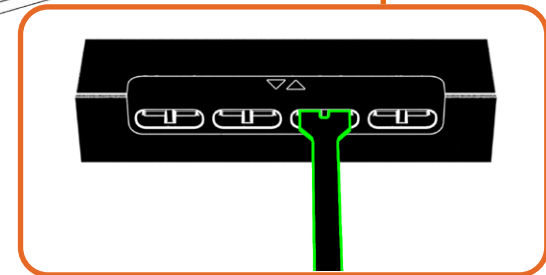
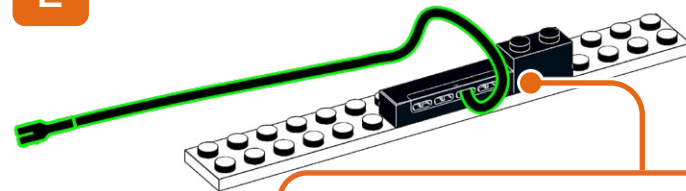

181

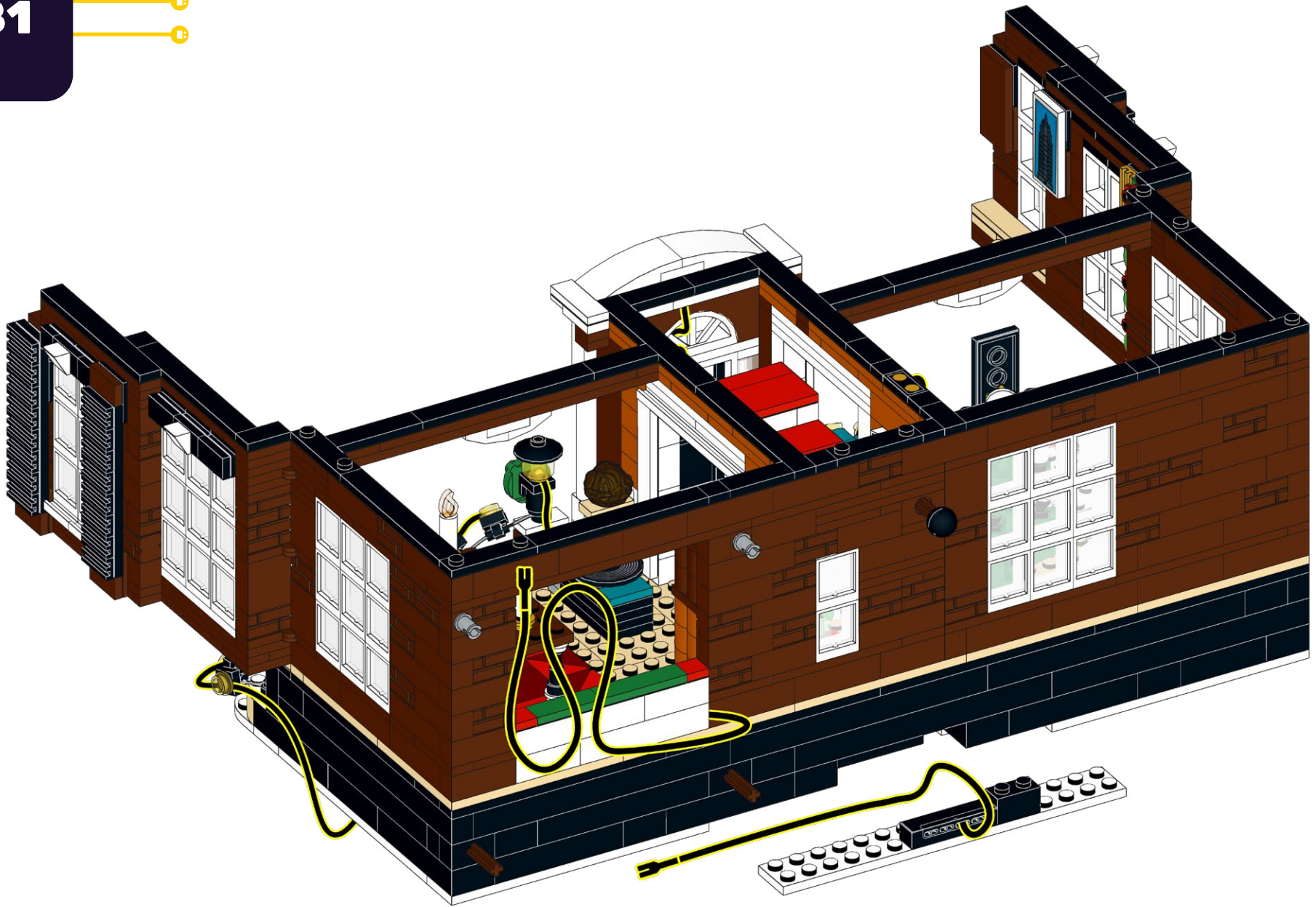

182

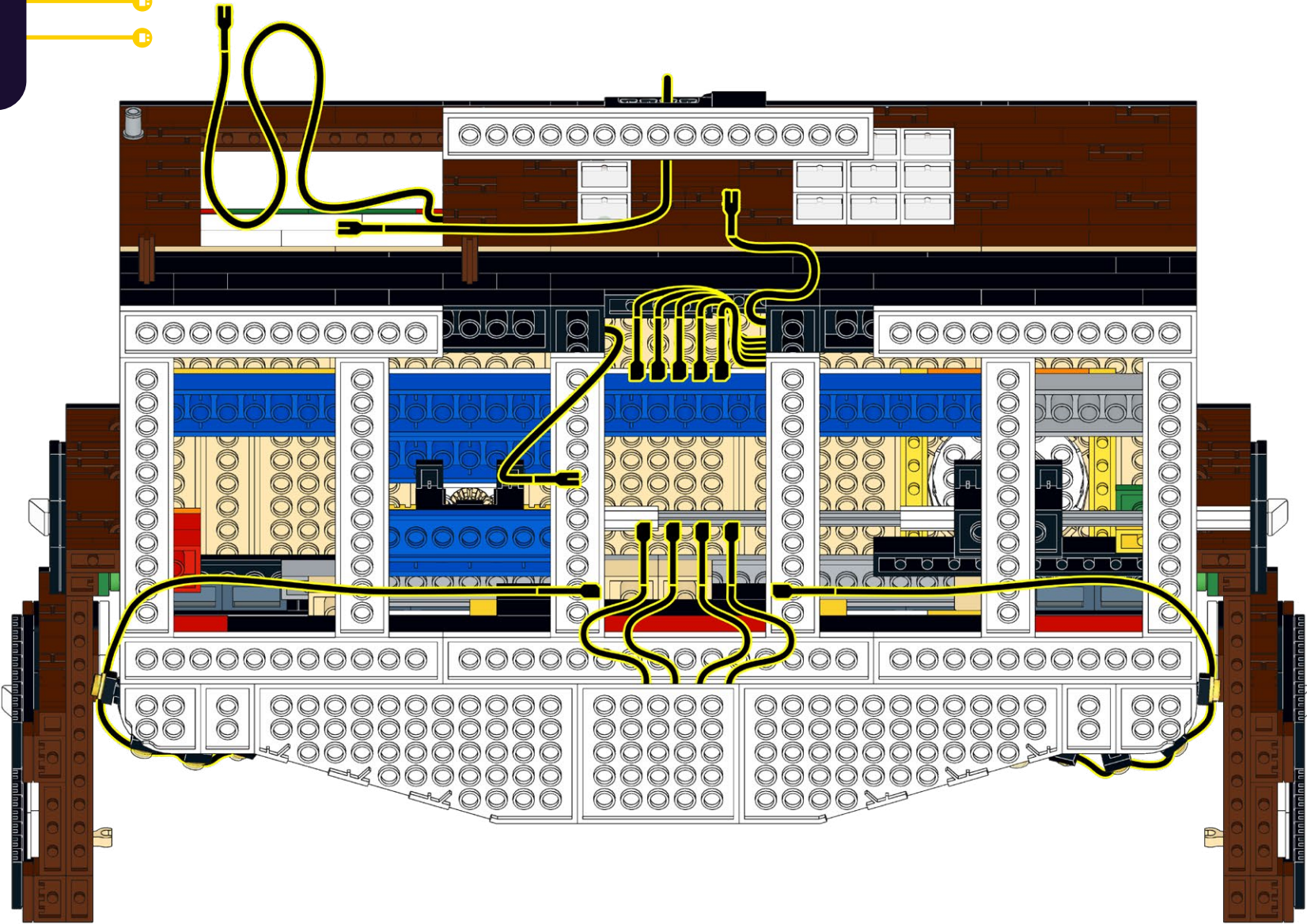

183

T-1x6

T-1x2

2x

1x

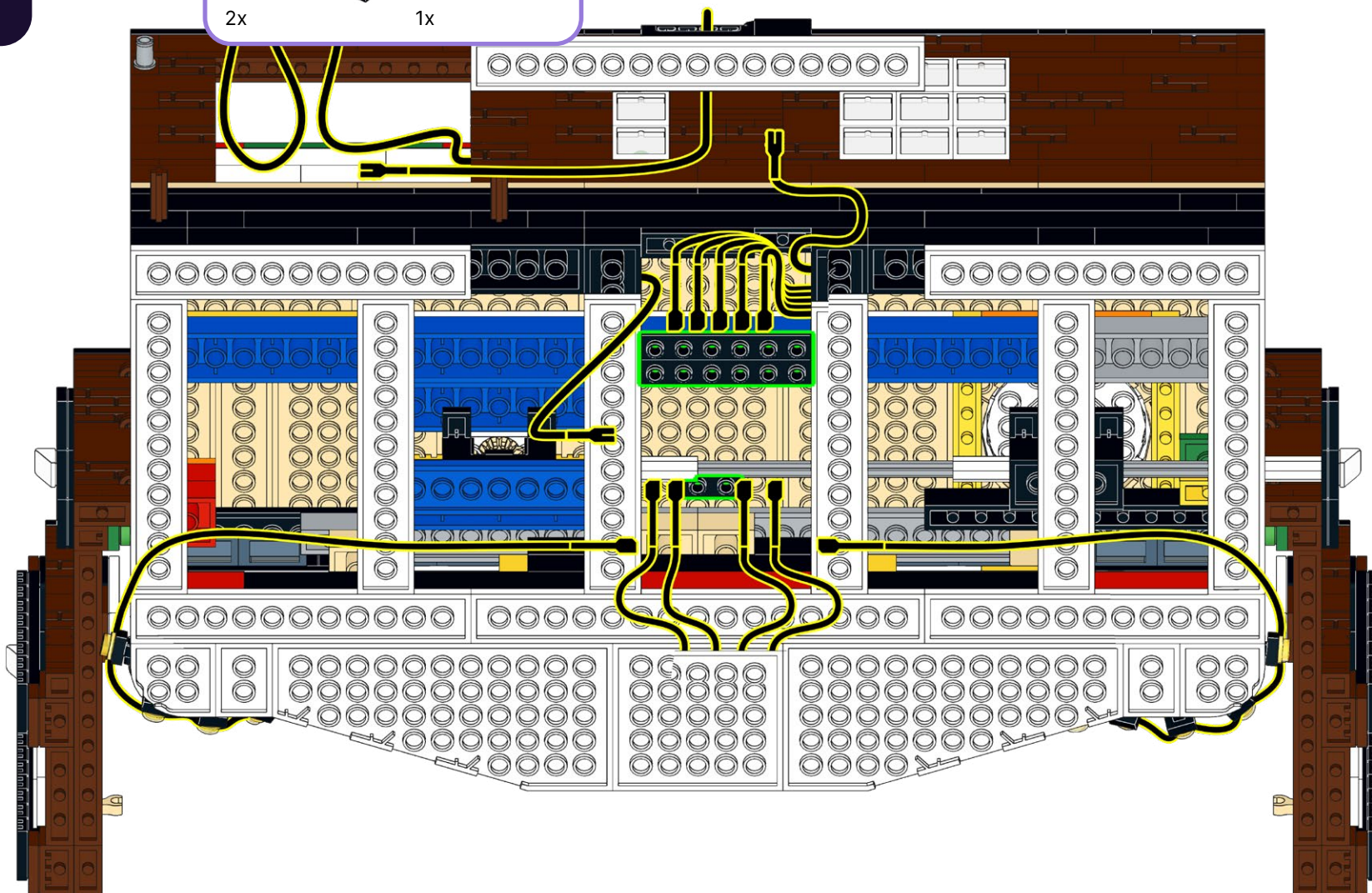

184

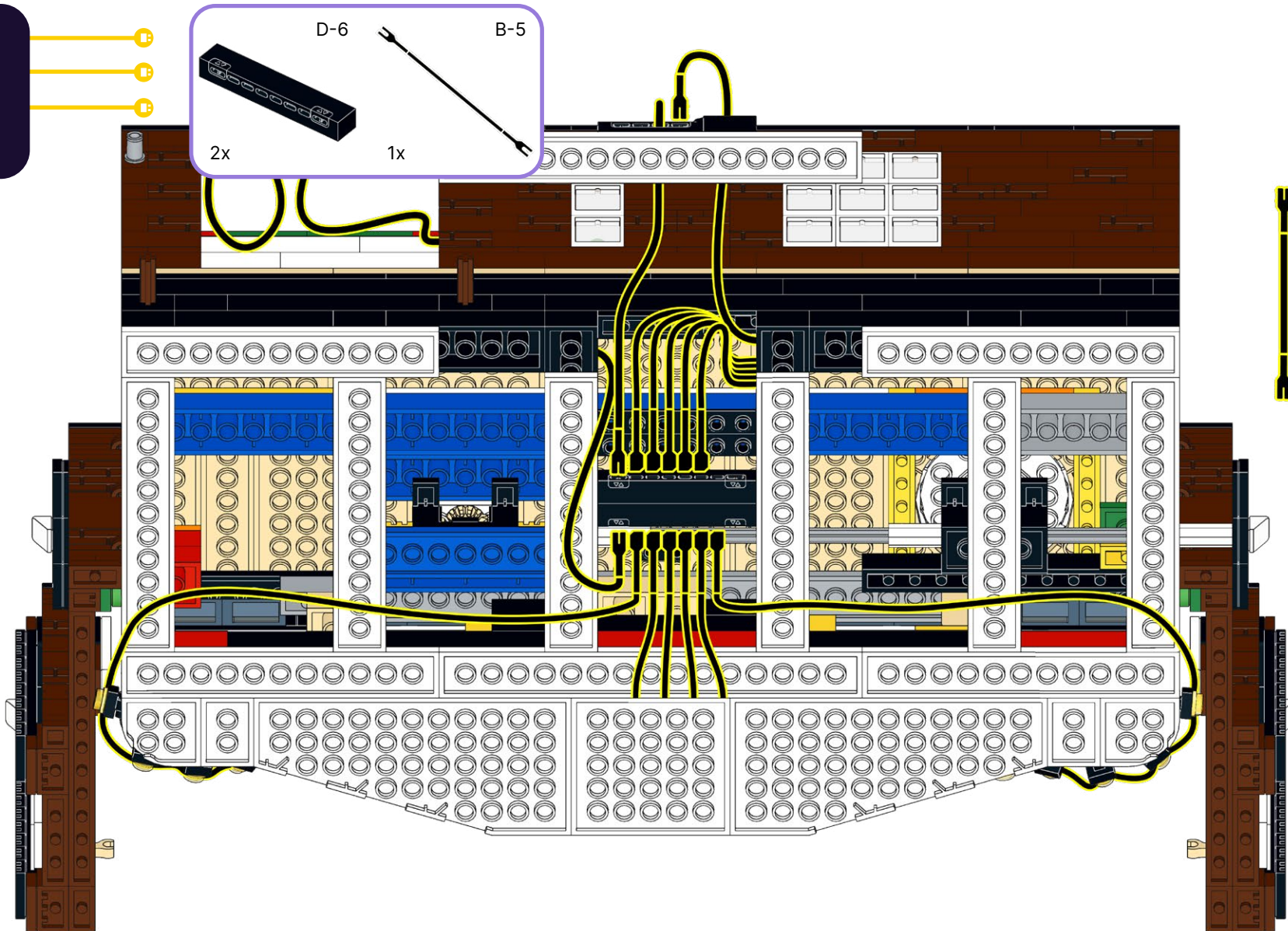
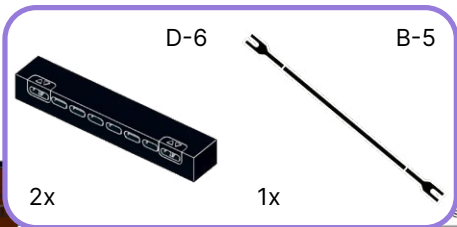

185

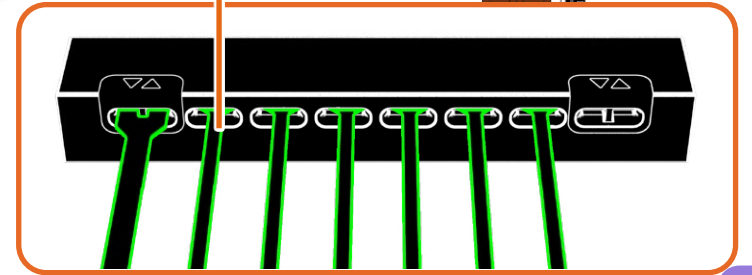
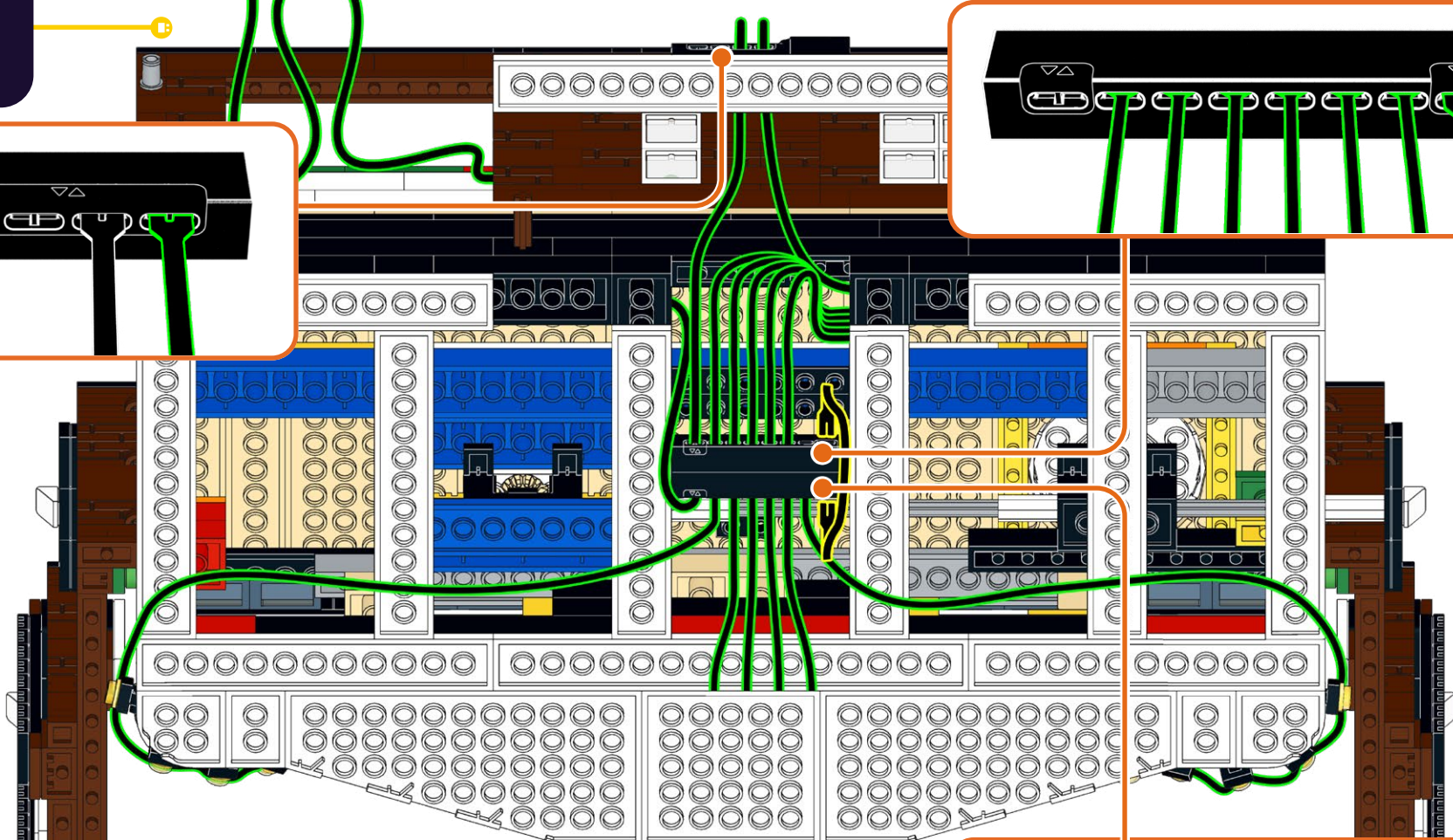
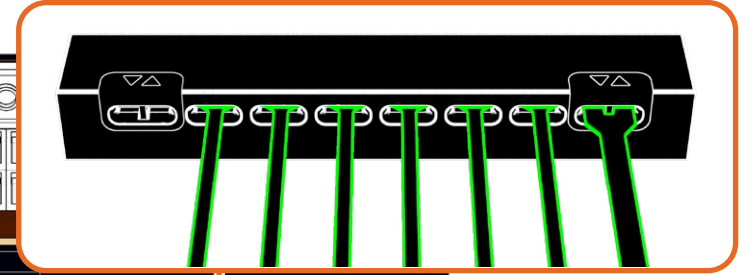
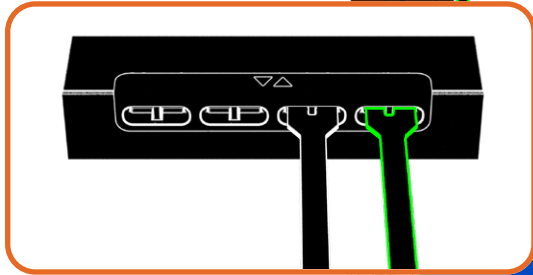

186

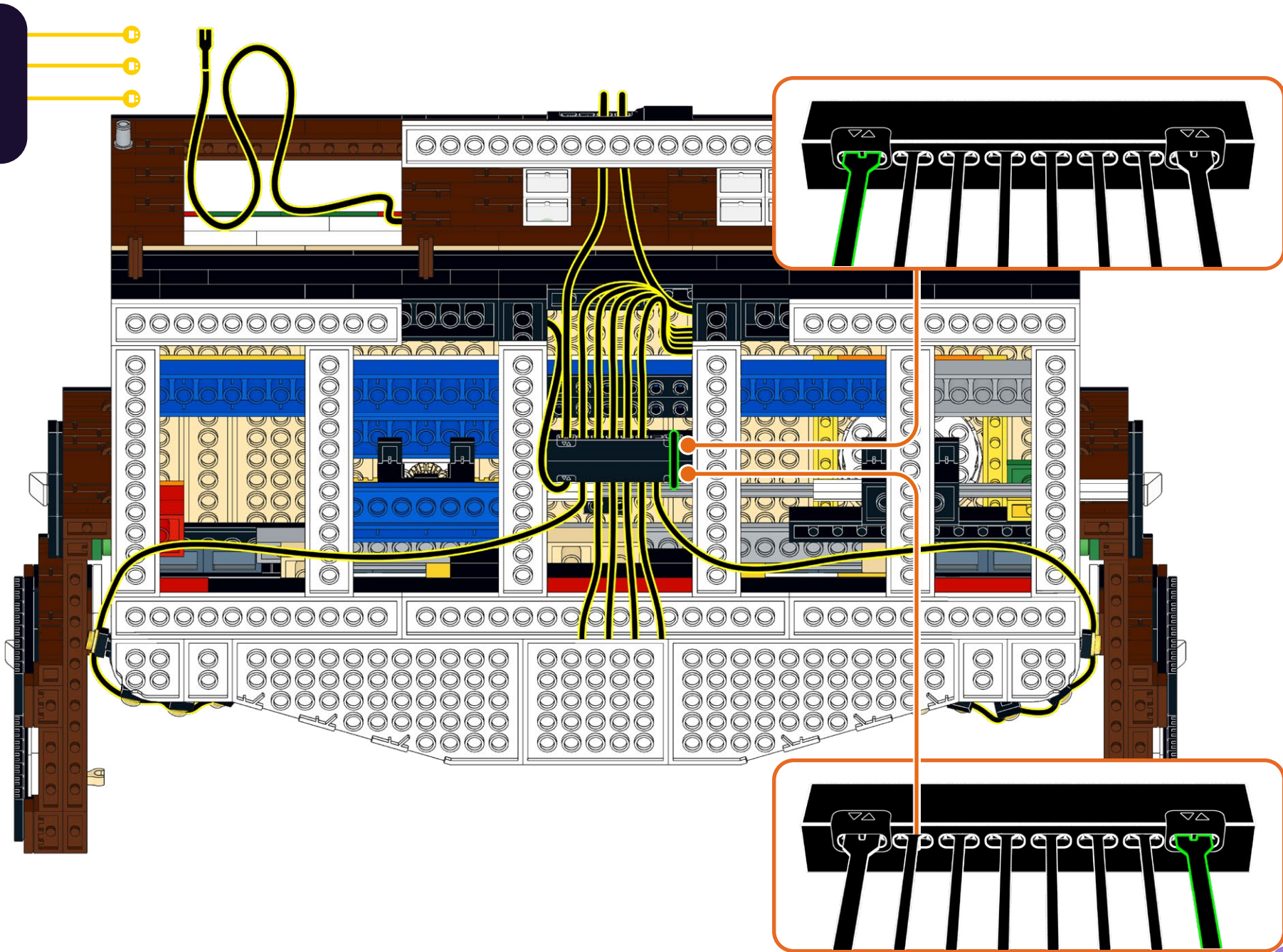

187

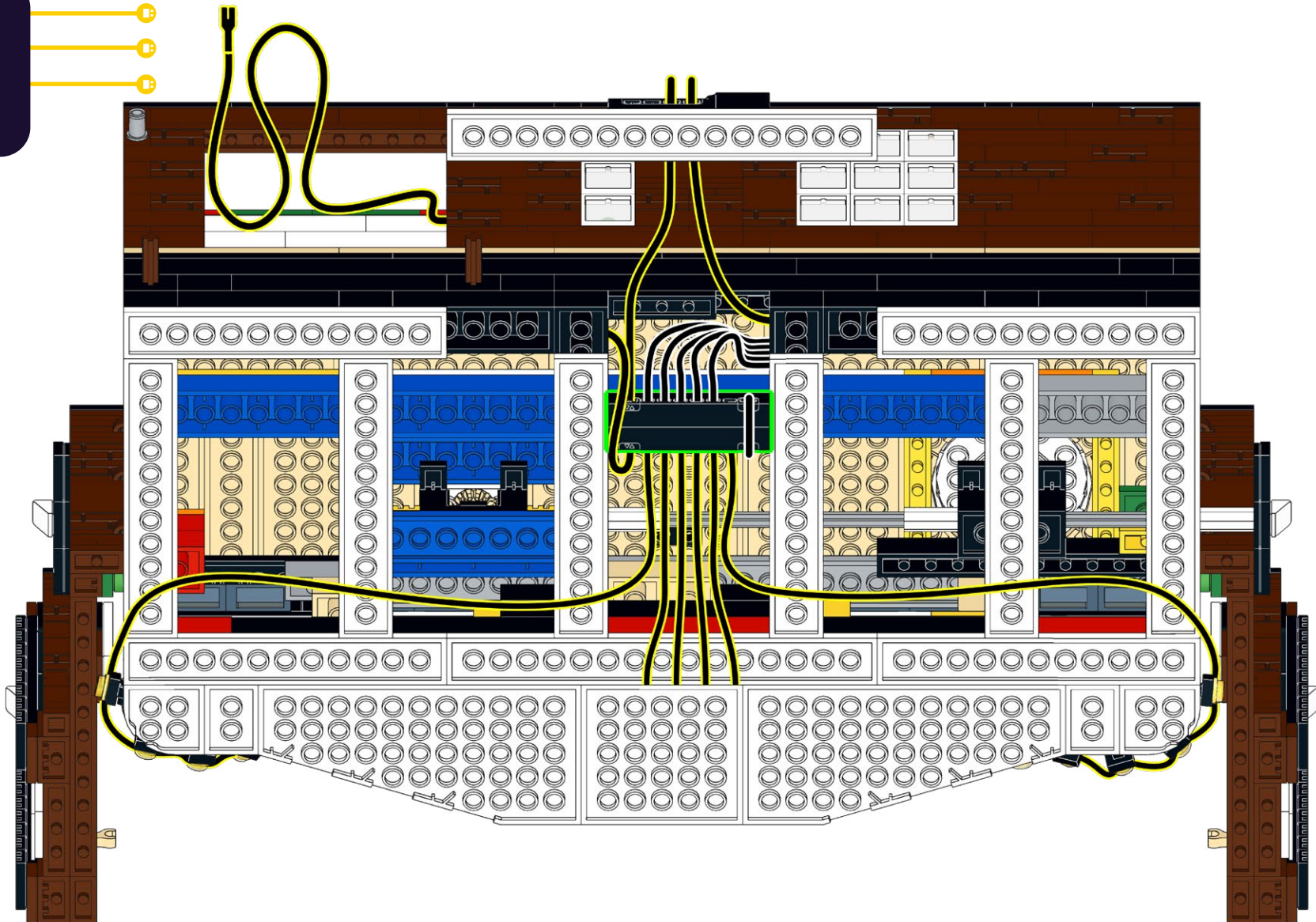

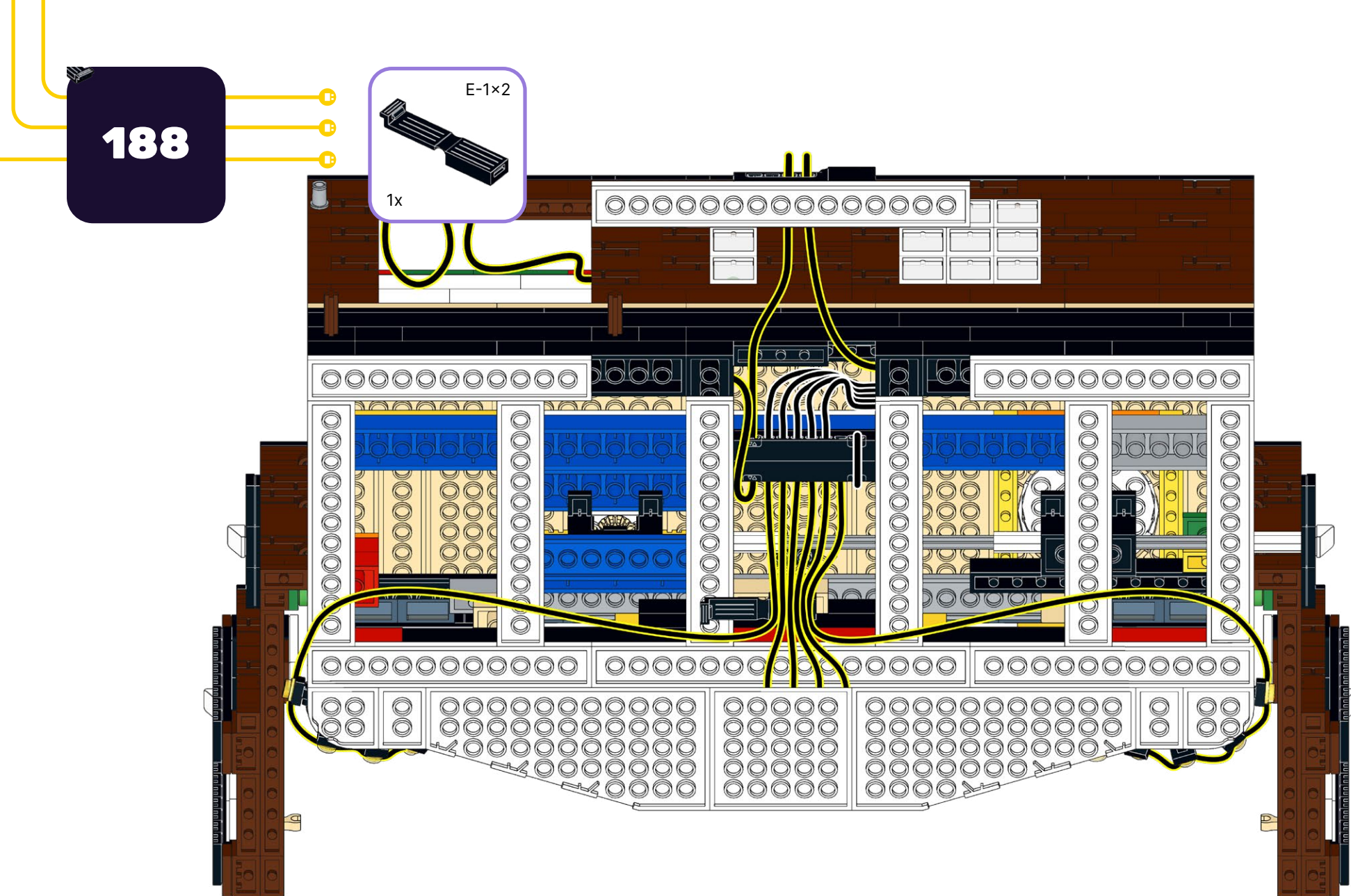

189

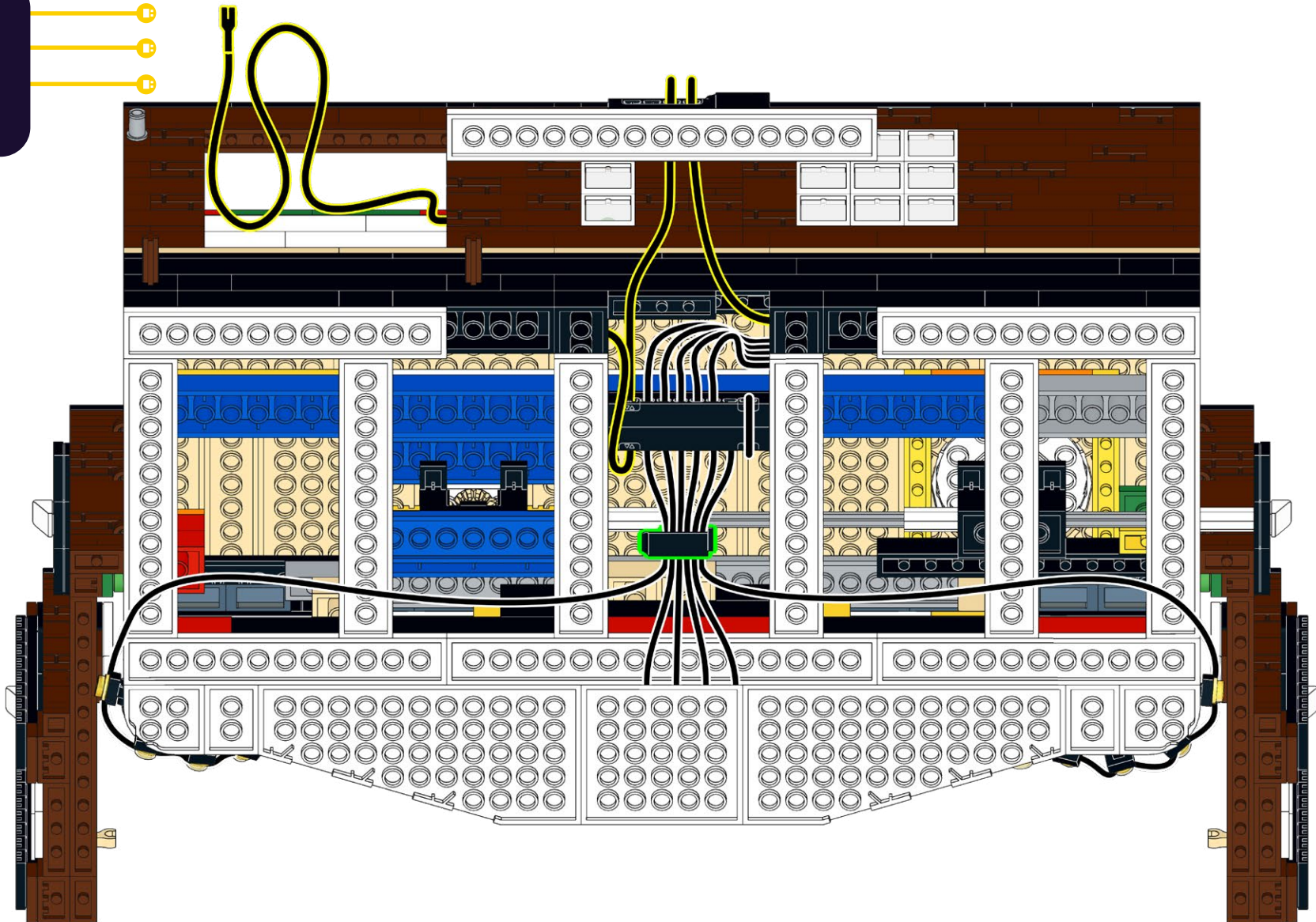

190

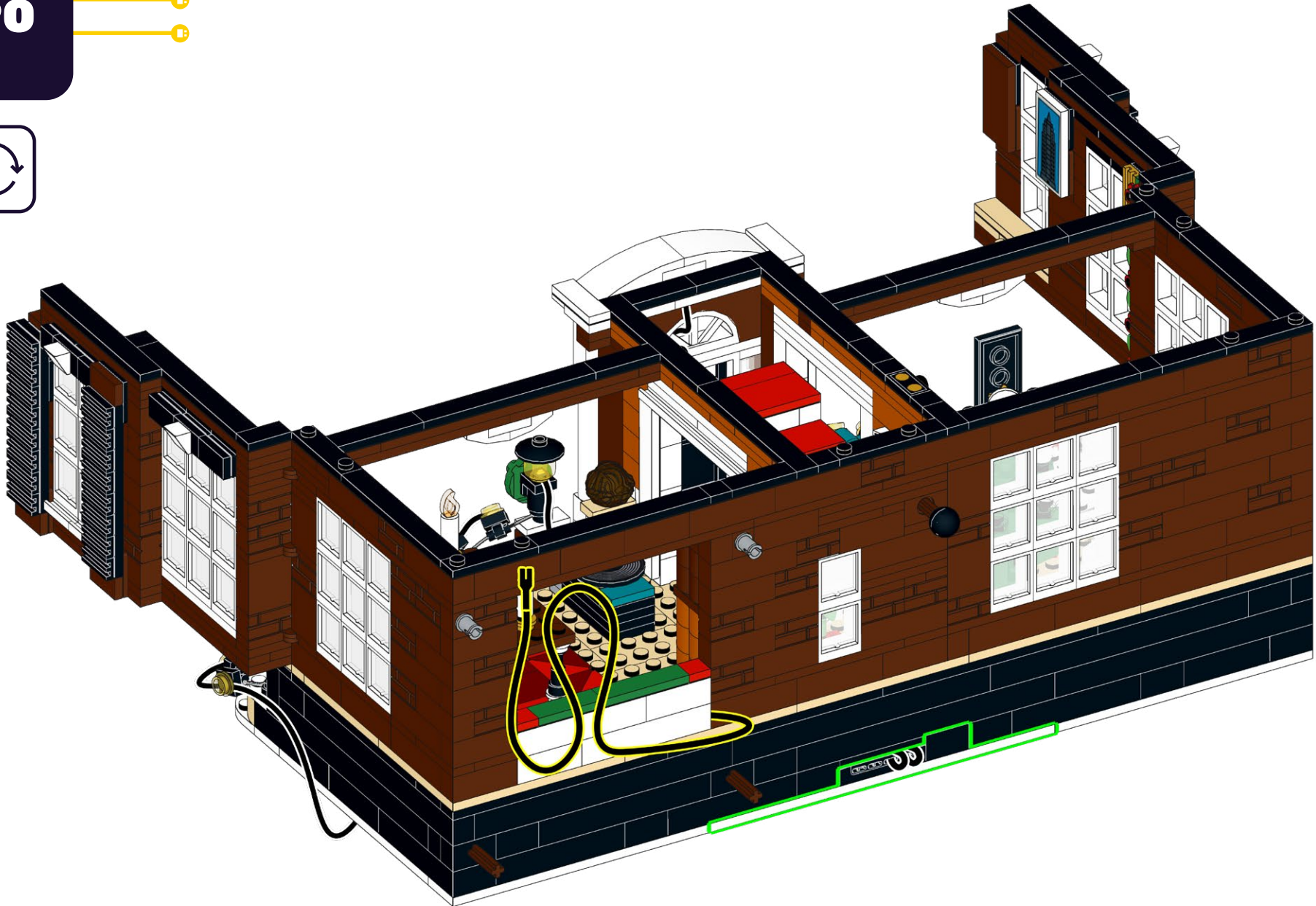

191

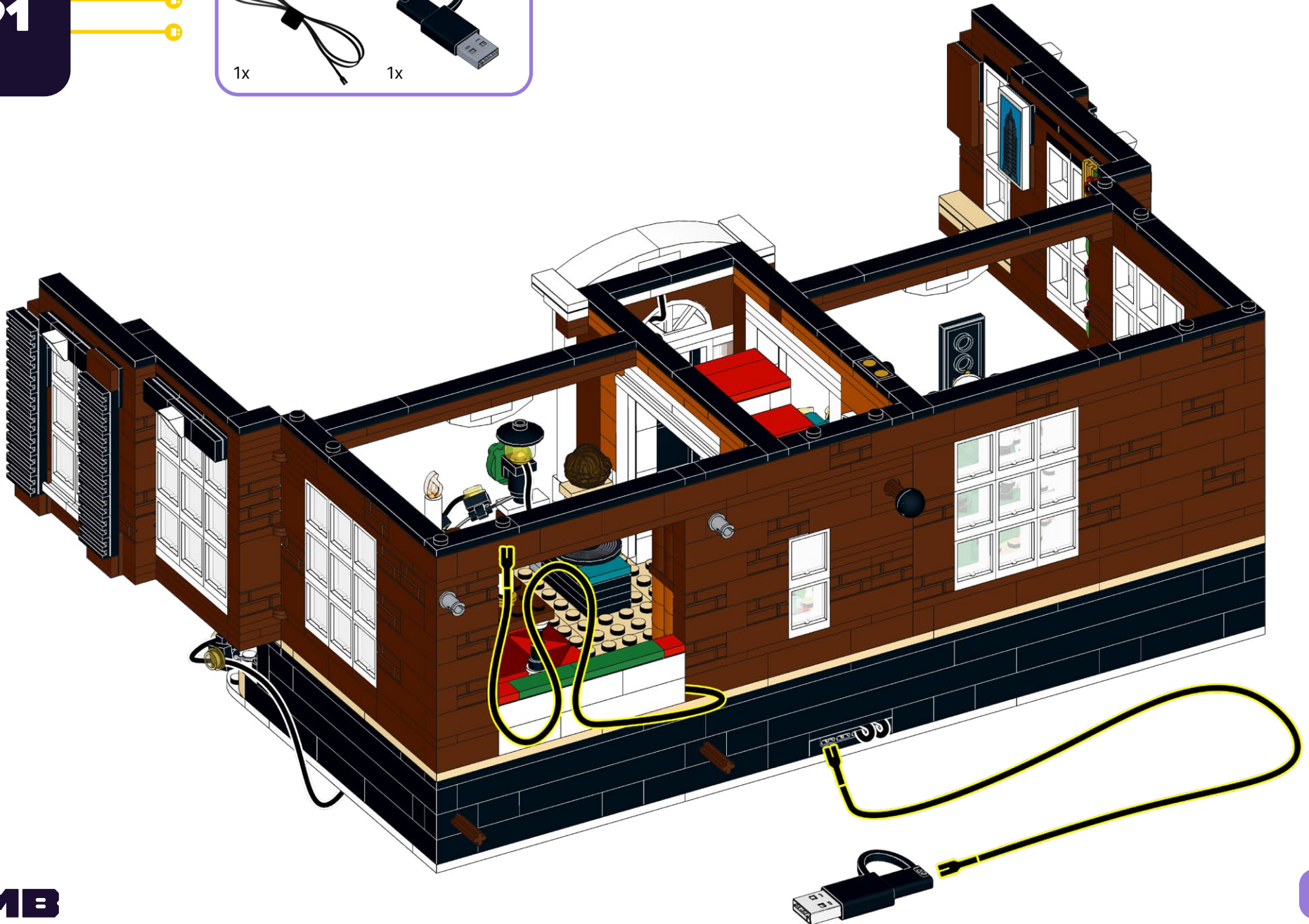
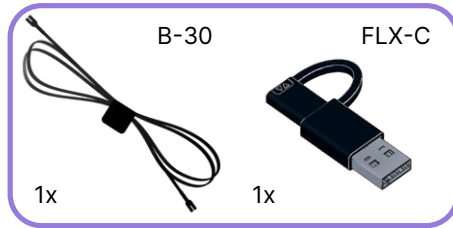

192

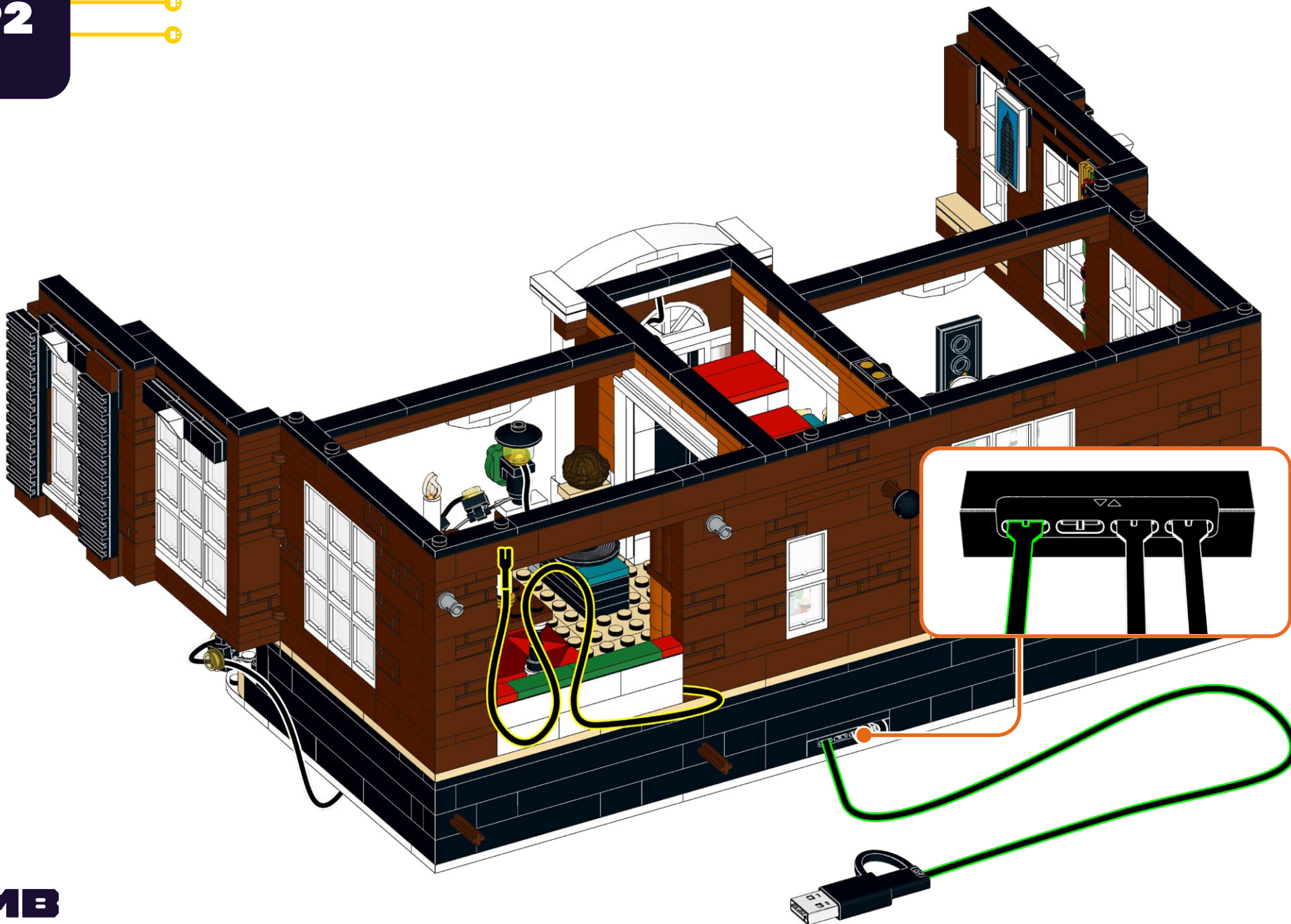

193

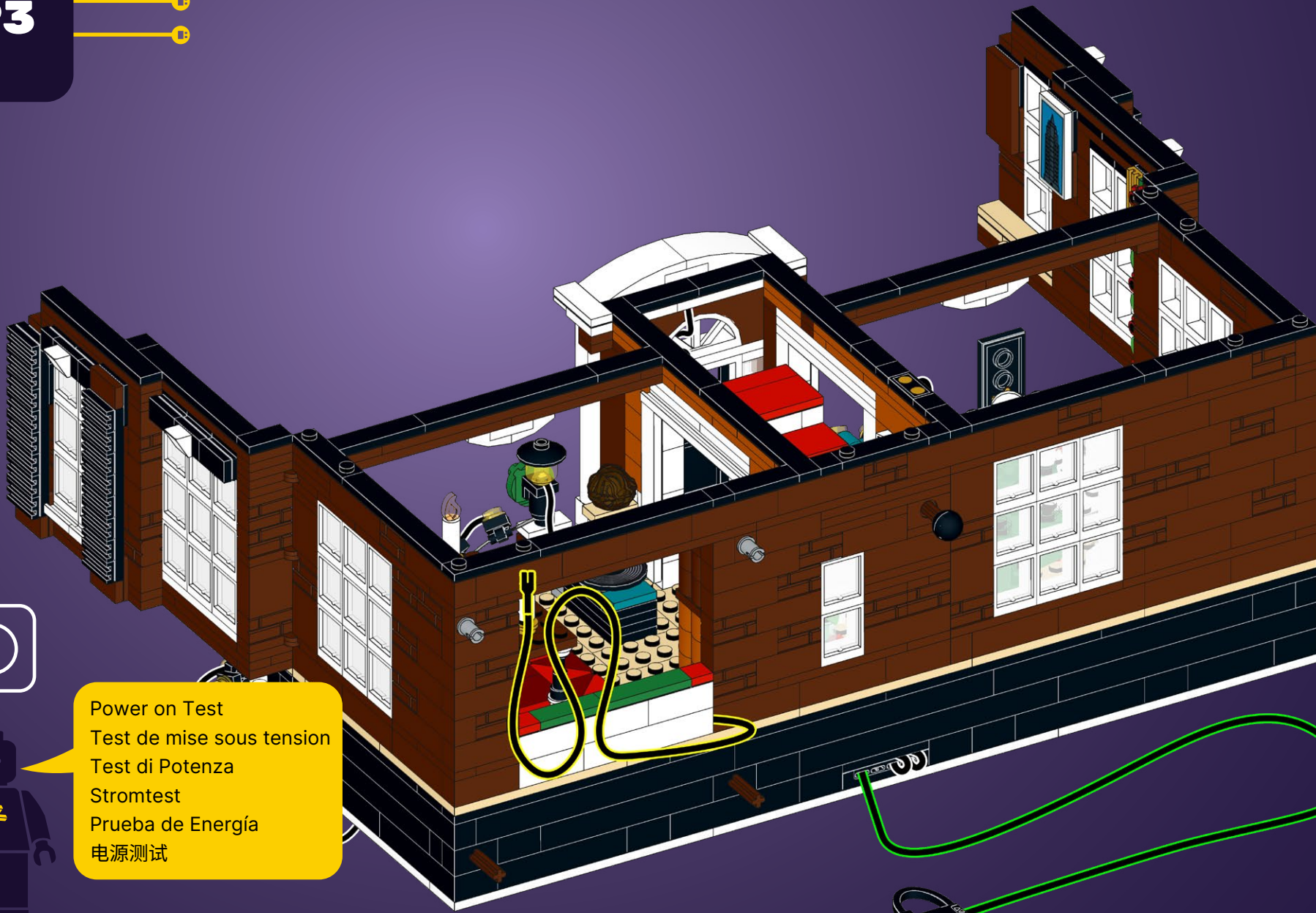

Power on Test
Test de mise sous tension
Test di Potenza
Stromtest
Prueba de Energía
电源测试



LMB

194



195



196



197



198

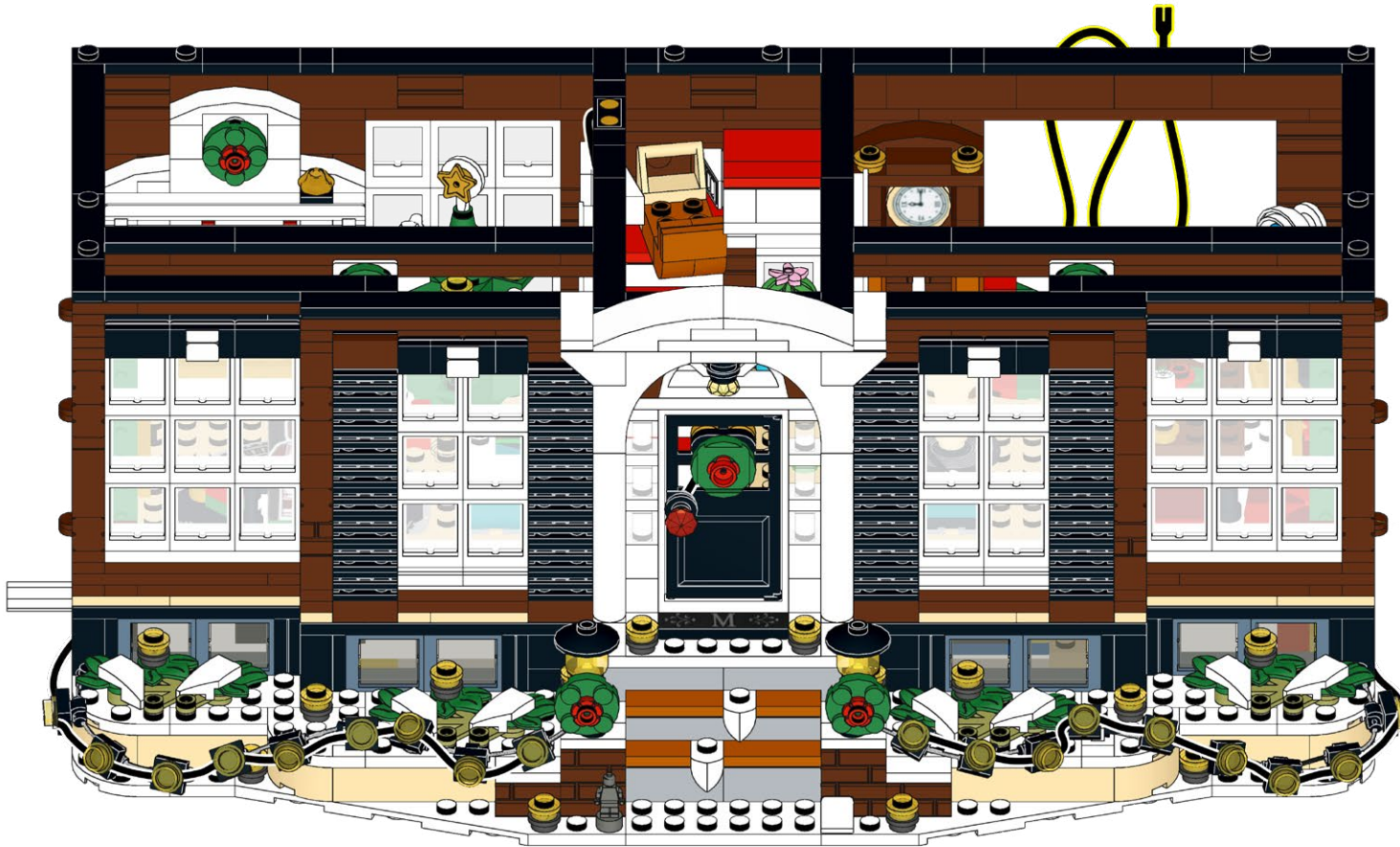



HOLD UP!

You might notice some bags aren't in order, as well as left over pieces, but that's ok! We're changing the way you build LEGO!

ATTENDEZ!

Vous remarquerez peut-être que certains sacs, ainsi que certaines pièces, ne sont pas dans le bon ordre. Mais pas de panique! Nous changeons simplement la façon avec laquelle vous construisez vos LEGO!

ASPETTA!

Potresti notare che alcuni sacchetti non sono in ordine, così come i pezzi avanzati, ma va bene così! Stiamo cambiando il modo in cui costruisci i LEGO!

HALT!

Sie werden möglicherweise bemerken, dass einige tüten durcheinander sind und teile übrig bleiben, aber das ist in Ordnung! Wir ändern die art und weise, wie Sie LEGO bauen!

¡ESPERA!

Es posible que notes que algunas bolsas están fuera de servicio, así como piezas sobrantes, ¡pero está bien! ¡Estamos cambiando la forma en que construyes LEGO!

暫停!

你可能会注意到一些袋子顺序错乱, 以及一些剩余的部件, 但没关系! 我们正在改变你搭建乐高的方式!

Open LMB Bag 03

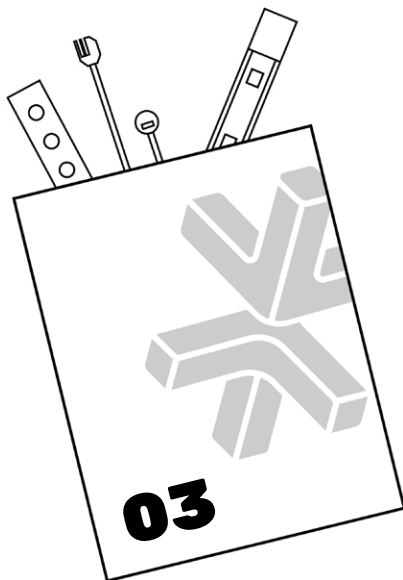

199



200



201



202



203



204



205



206



207

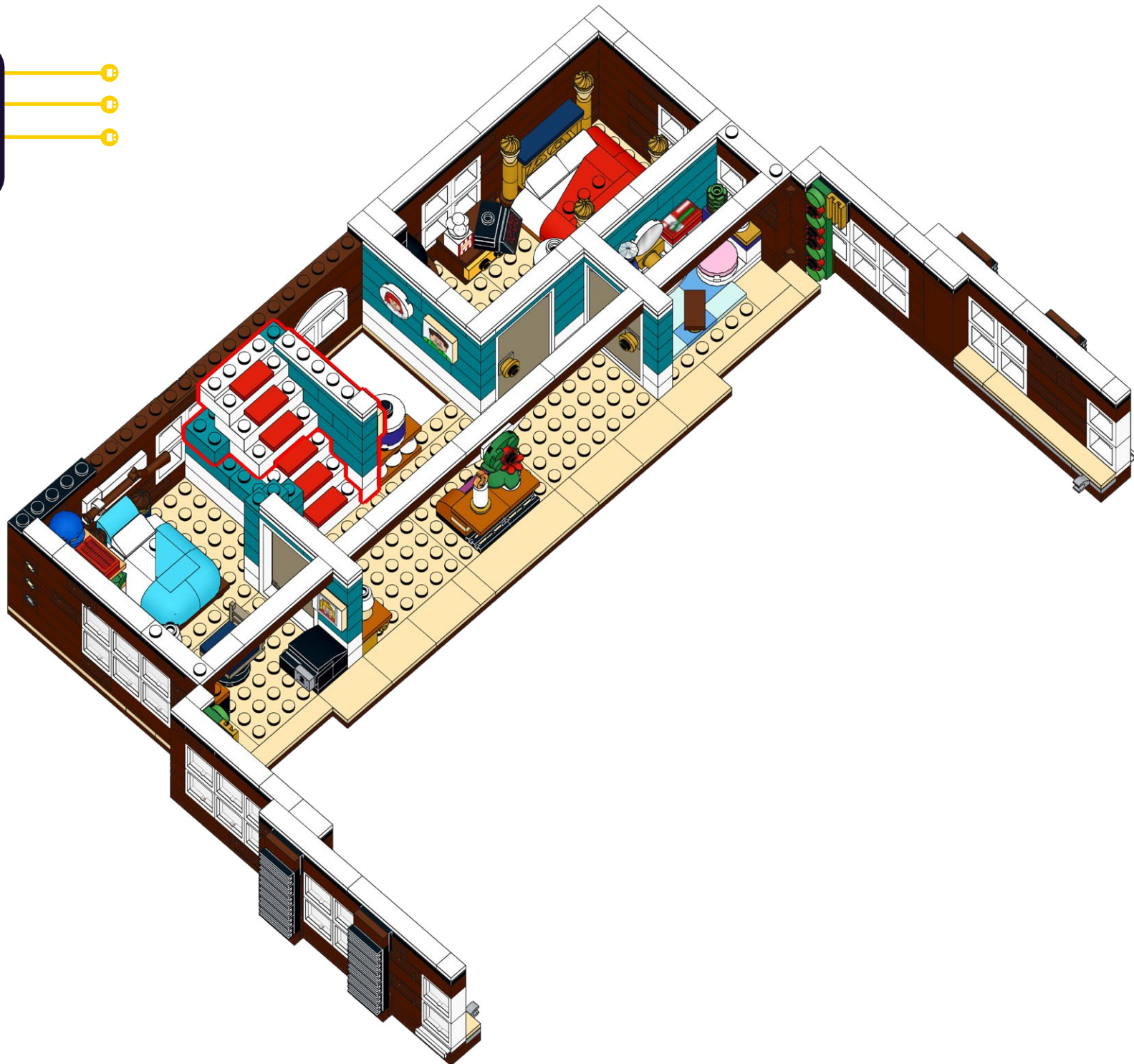

208

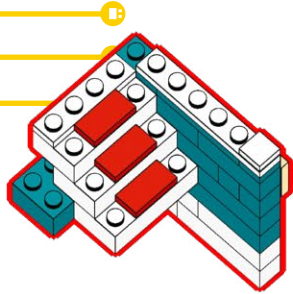

209

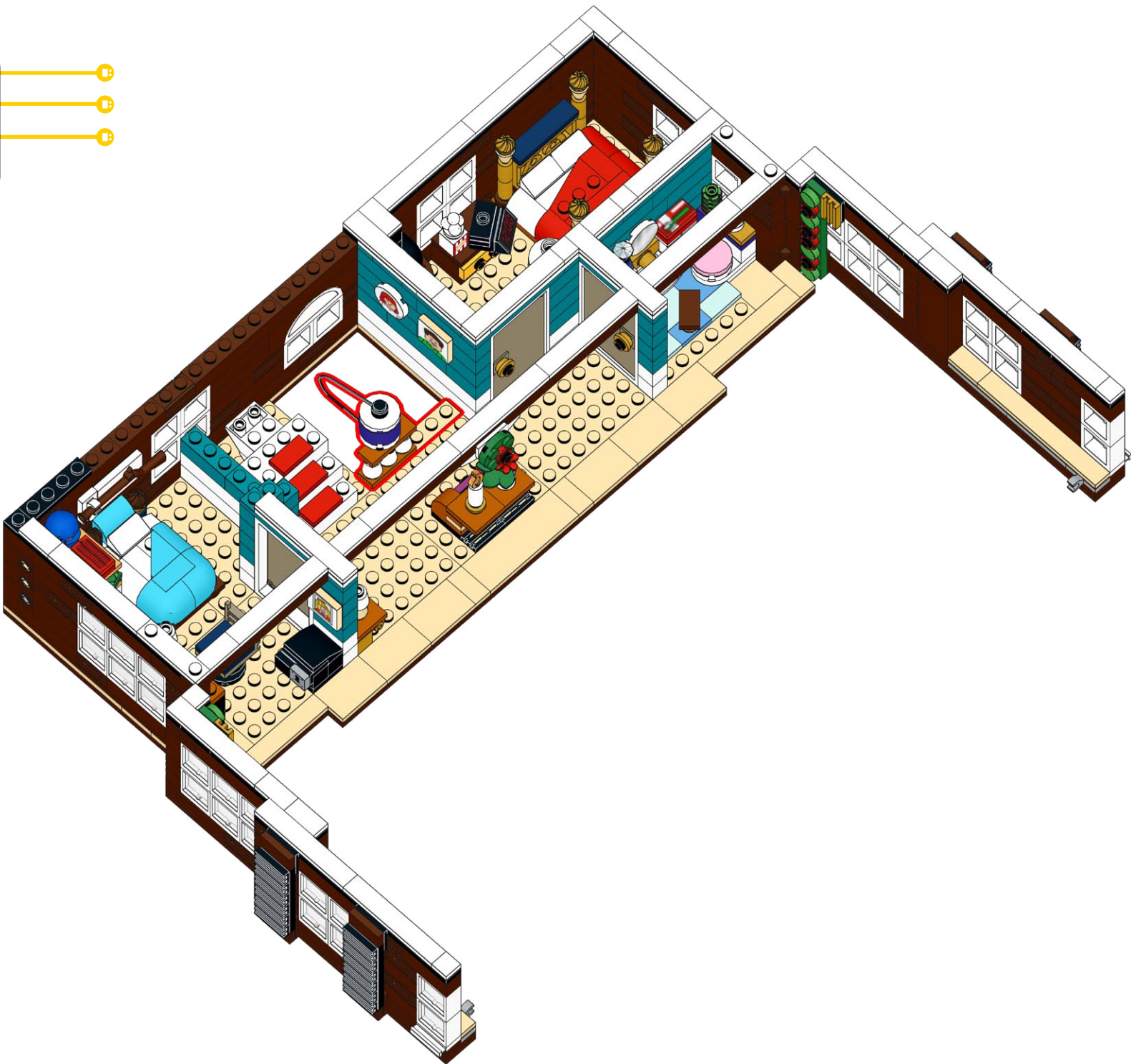

210

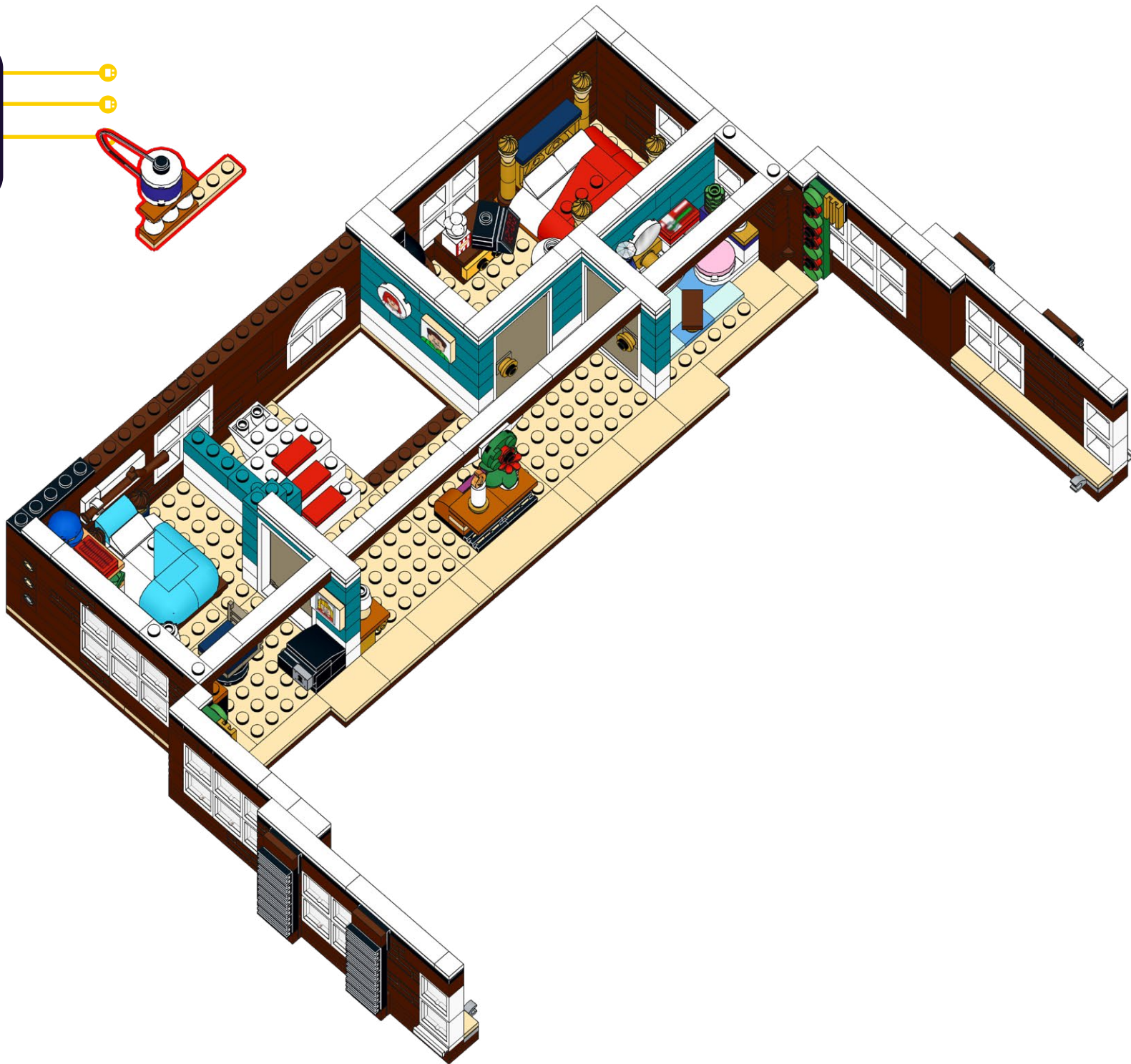

211

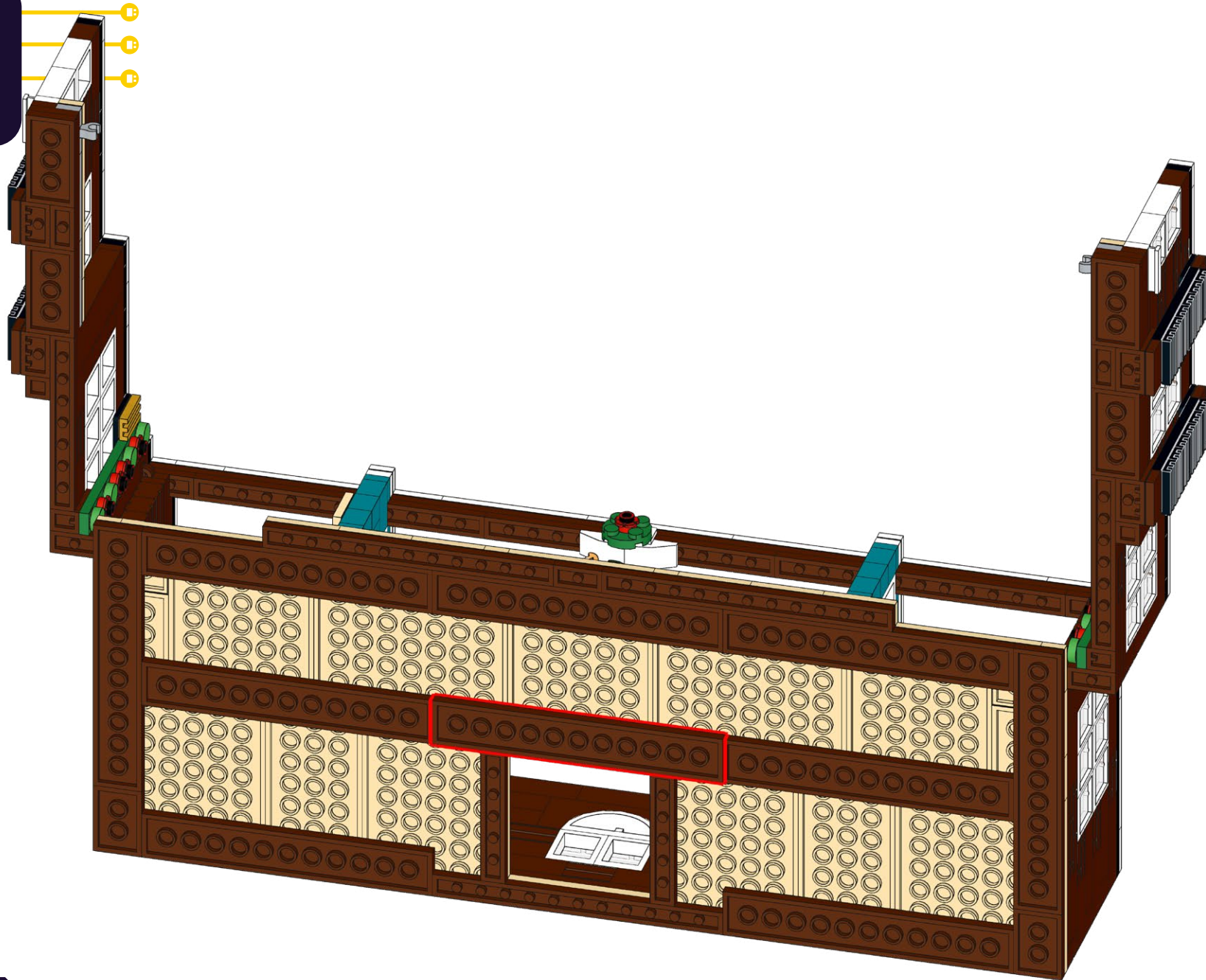

212

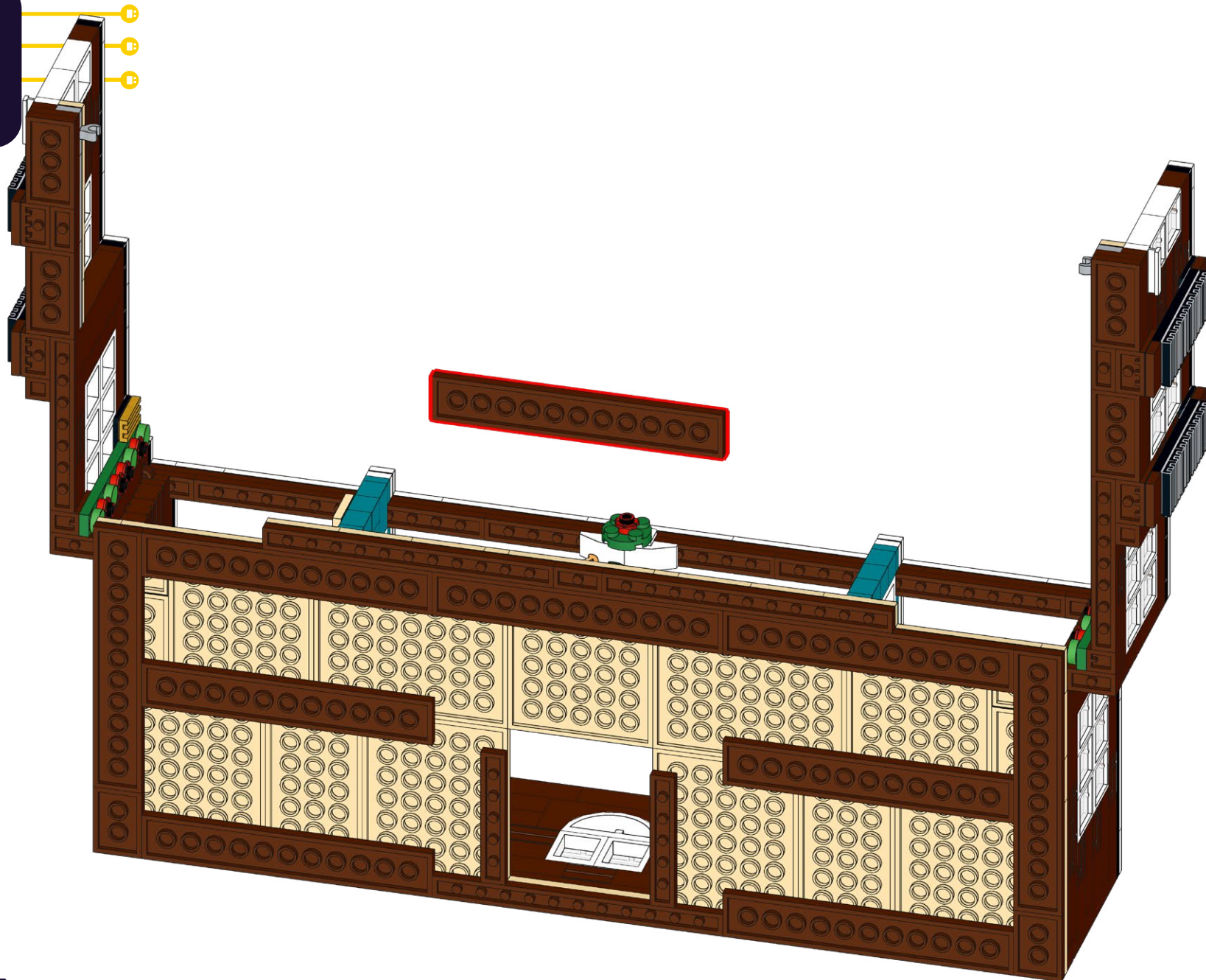

213

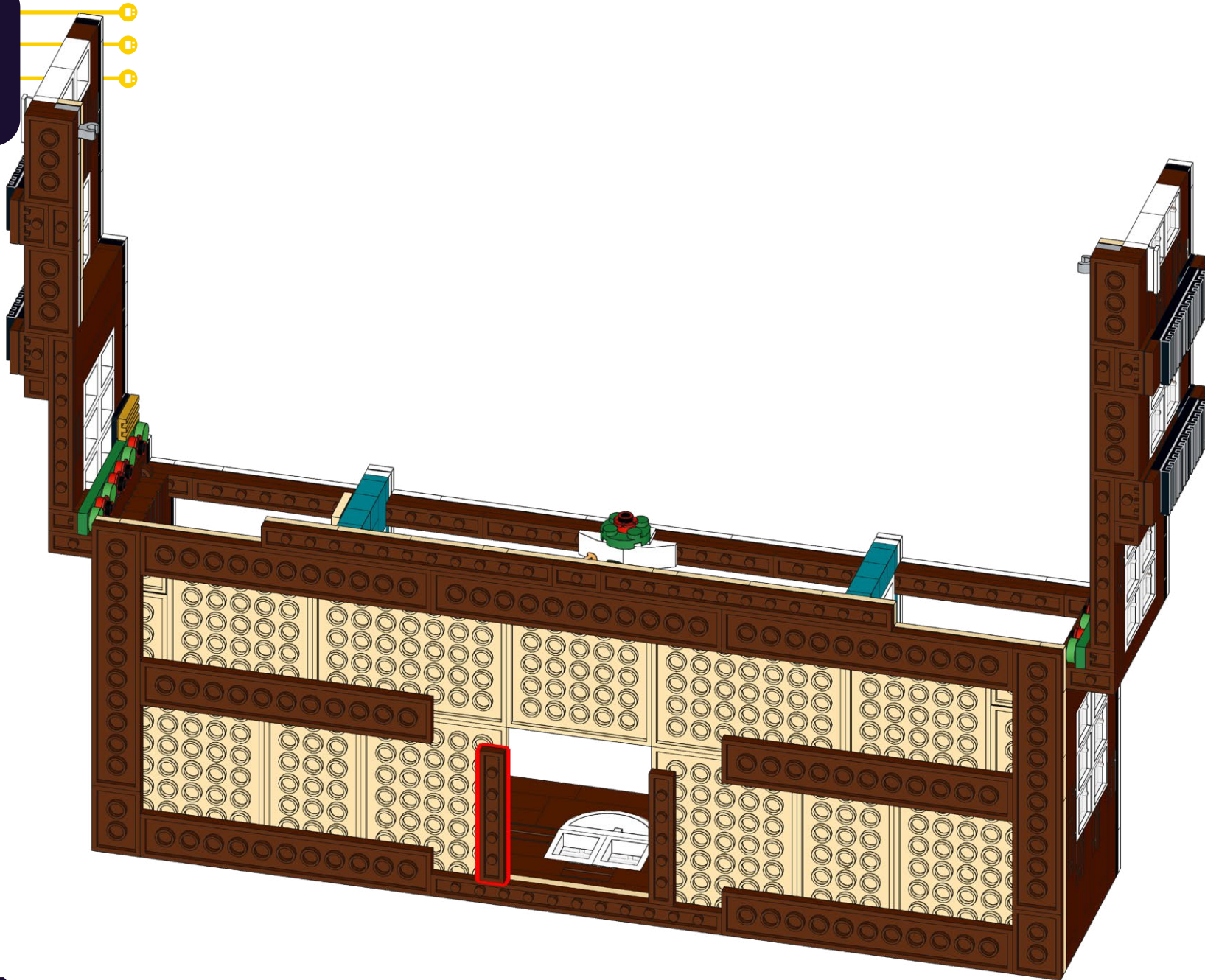

214

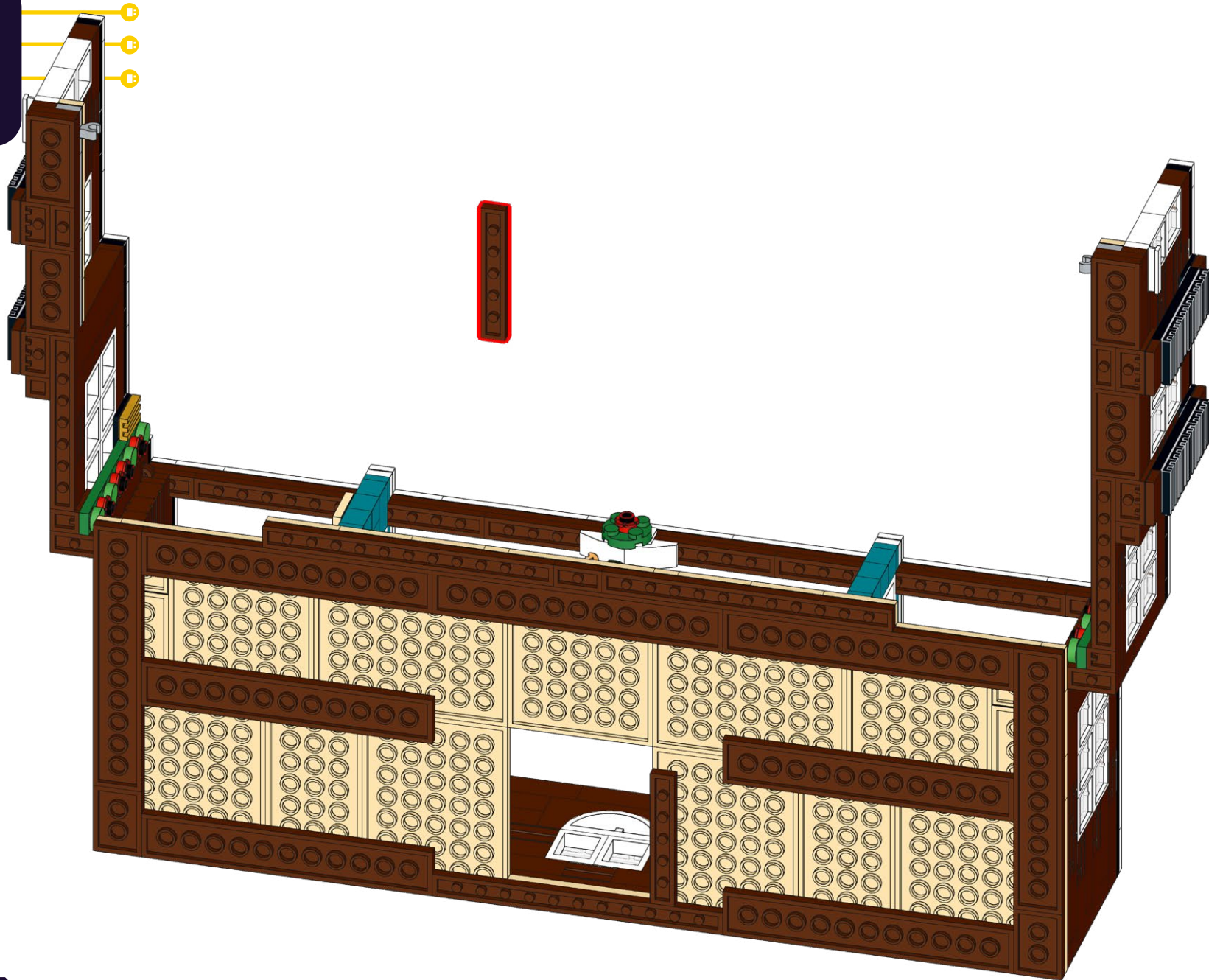

215

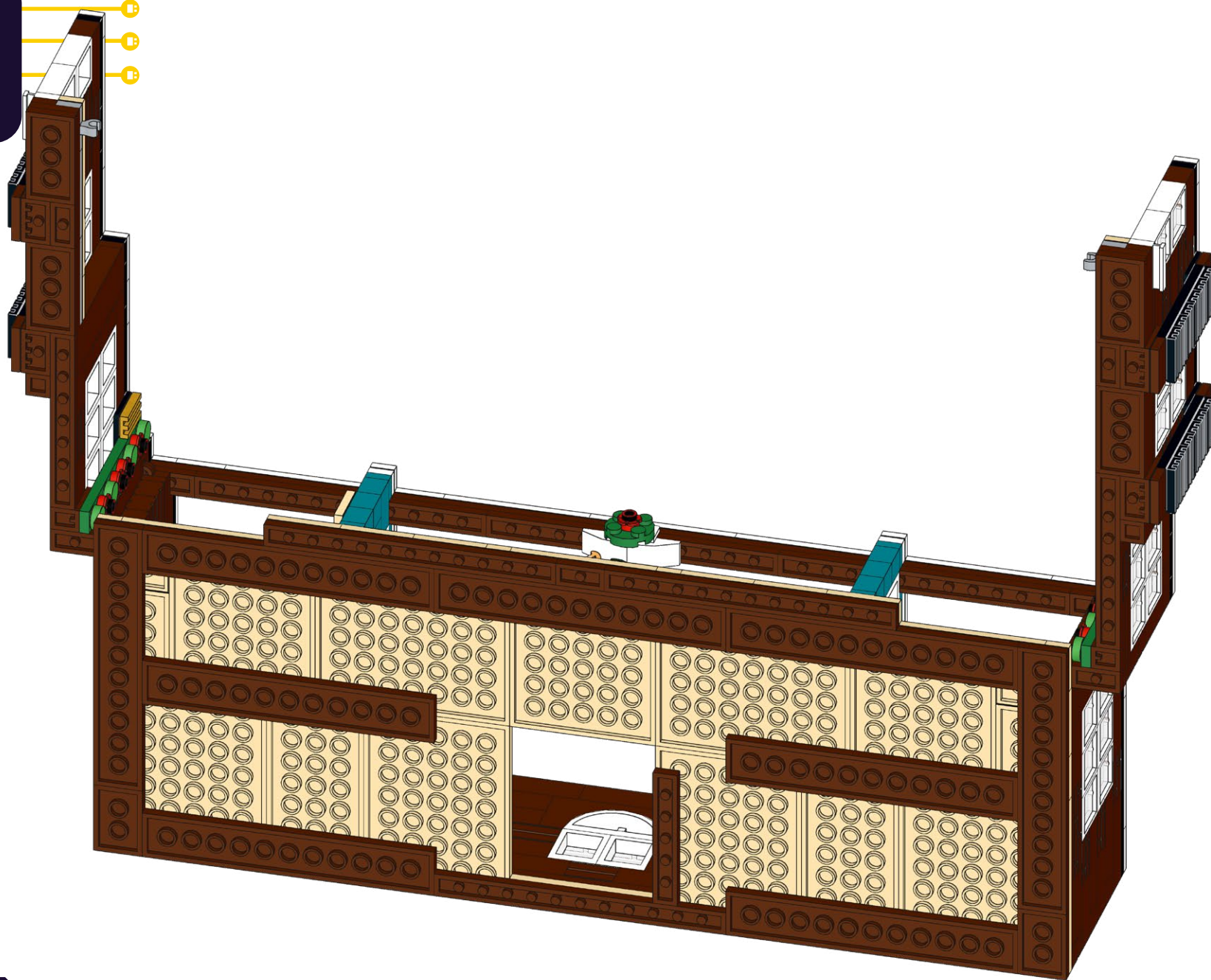

216

FLX-TPB30

1x

1x

1

2

217

1

2

218

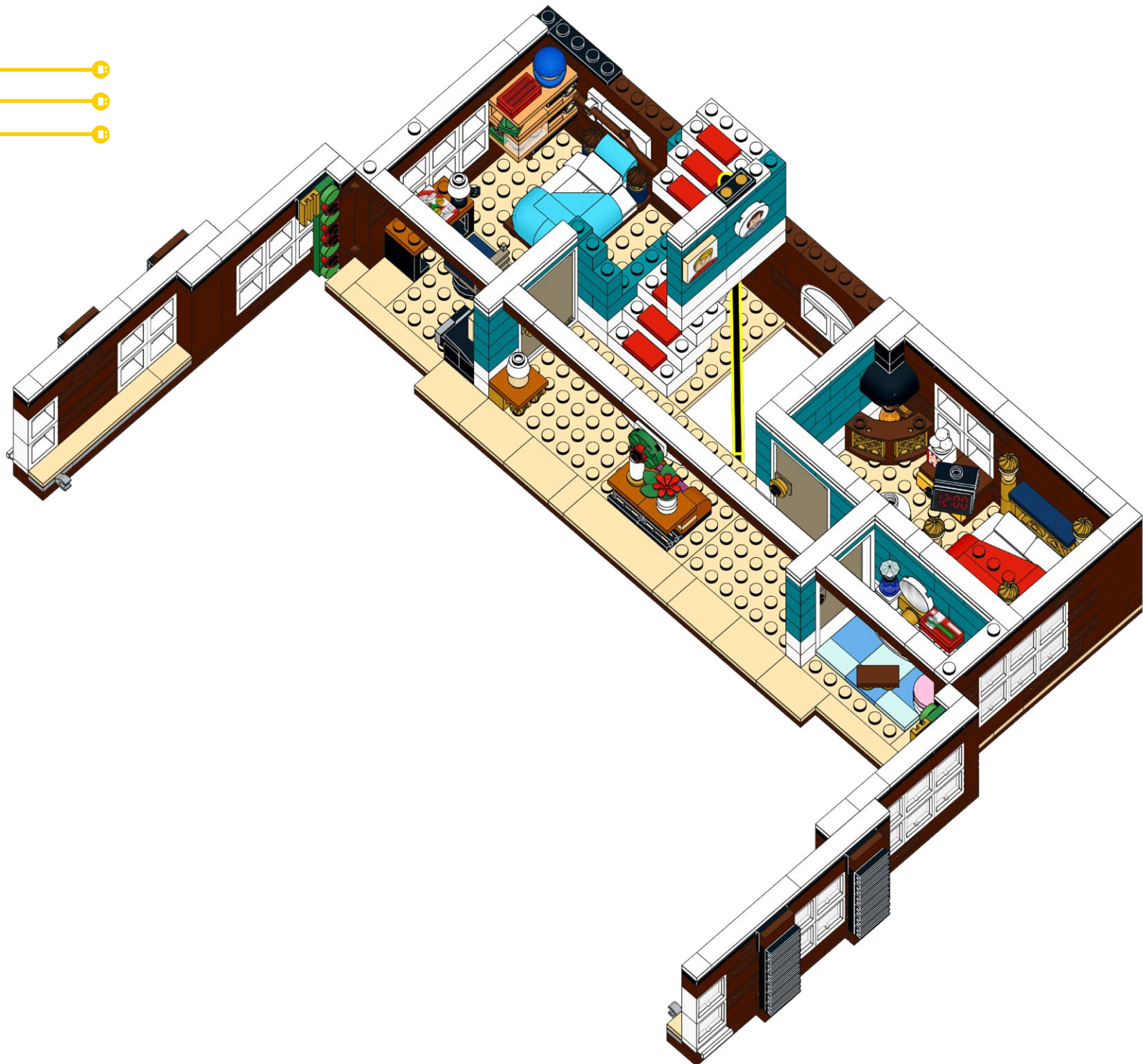

219

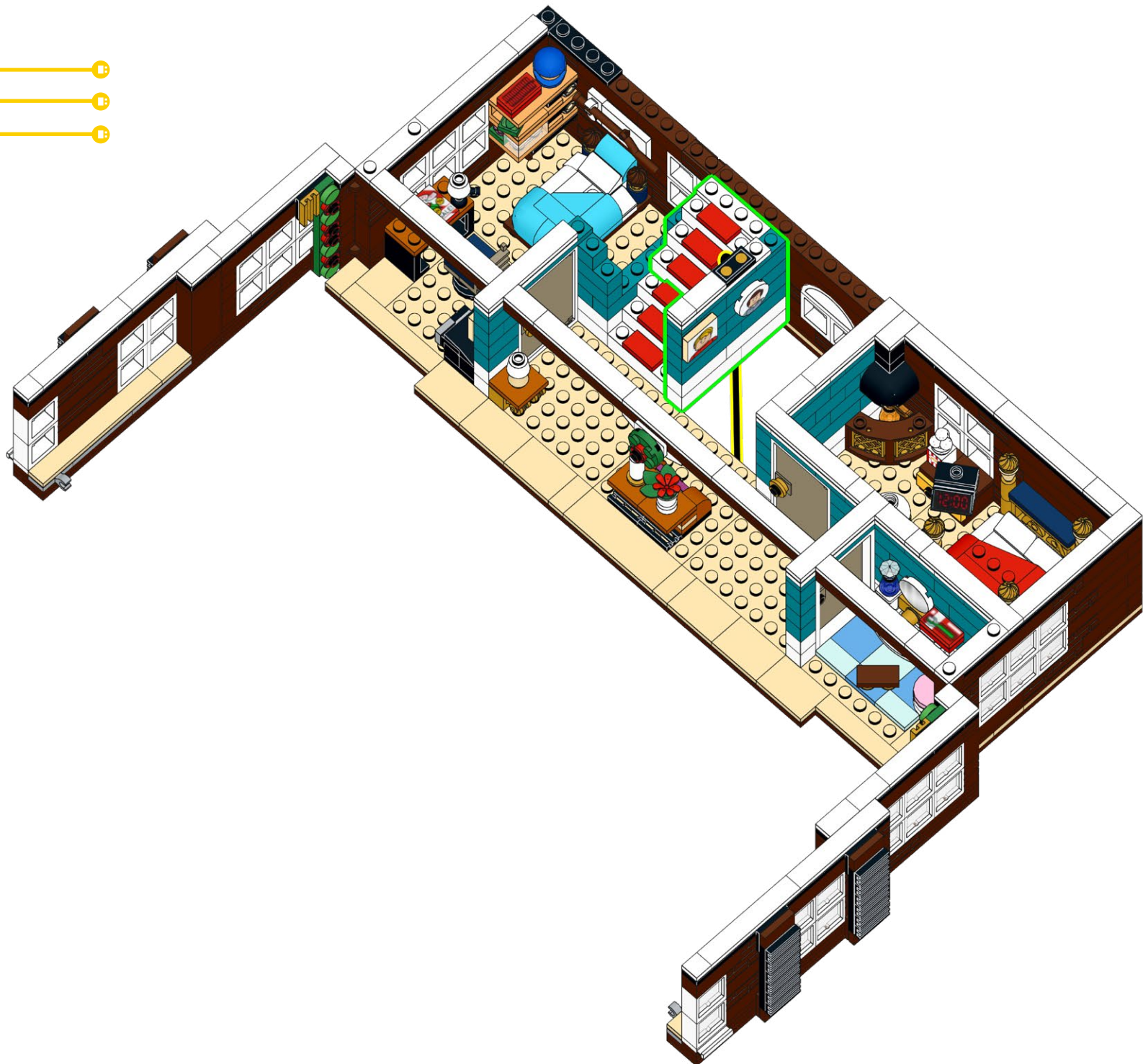

220

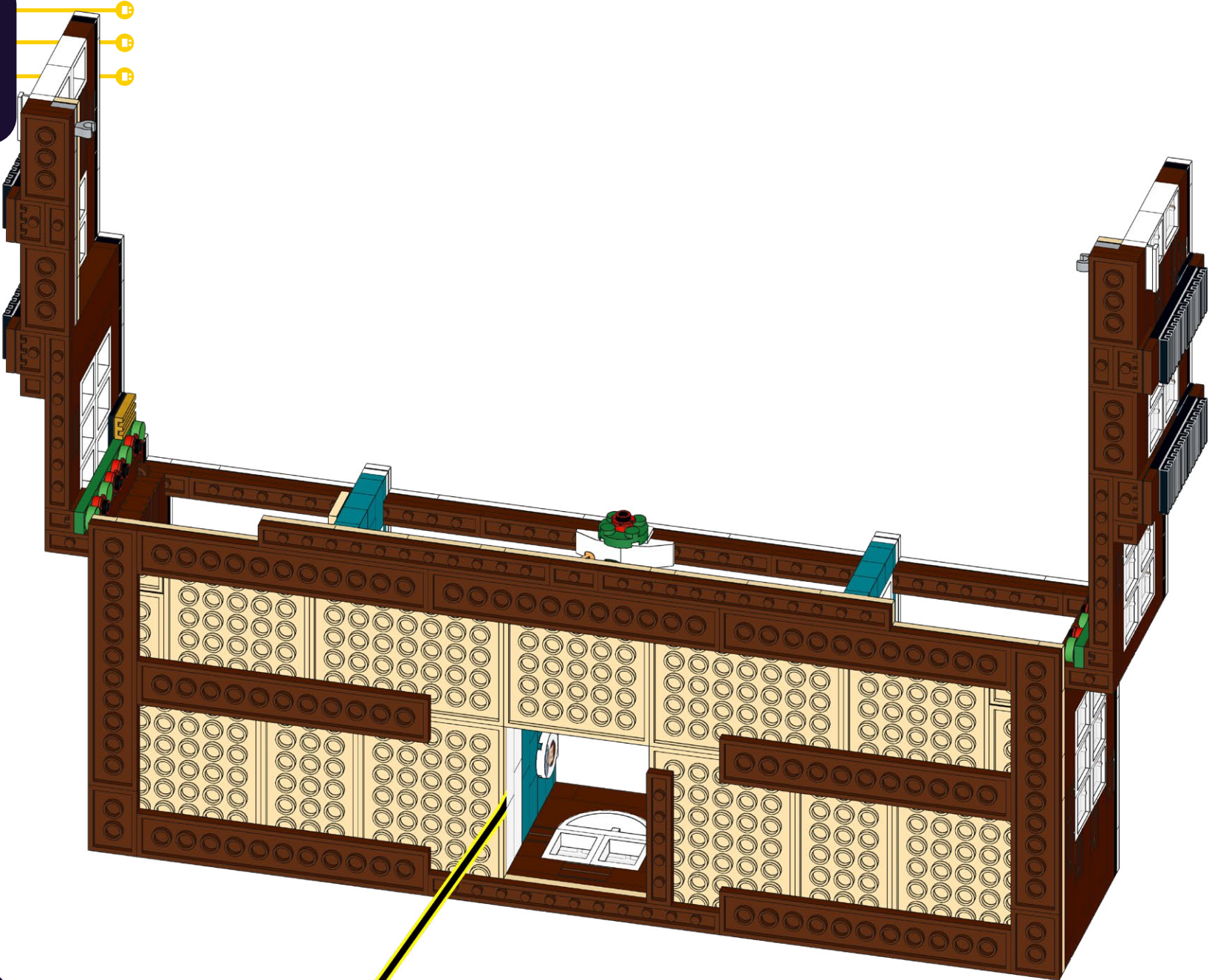

221

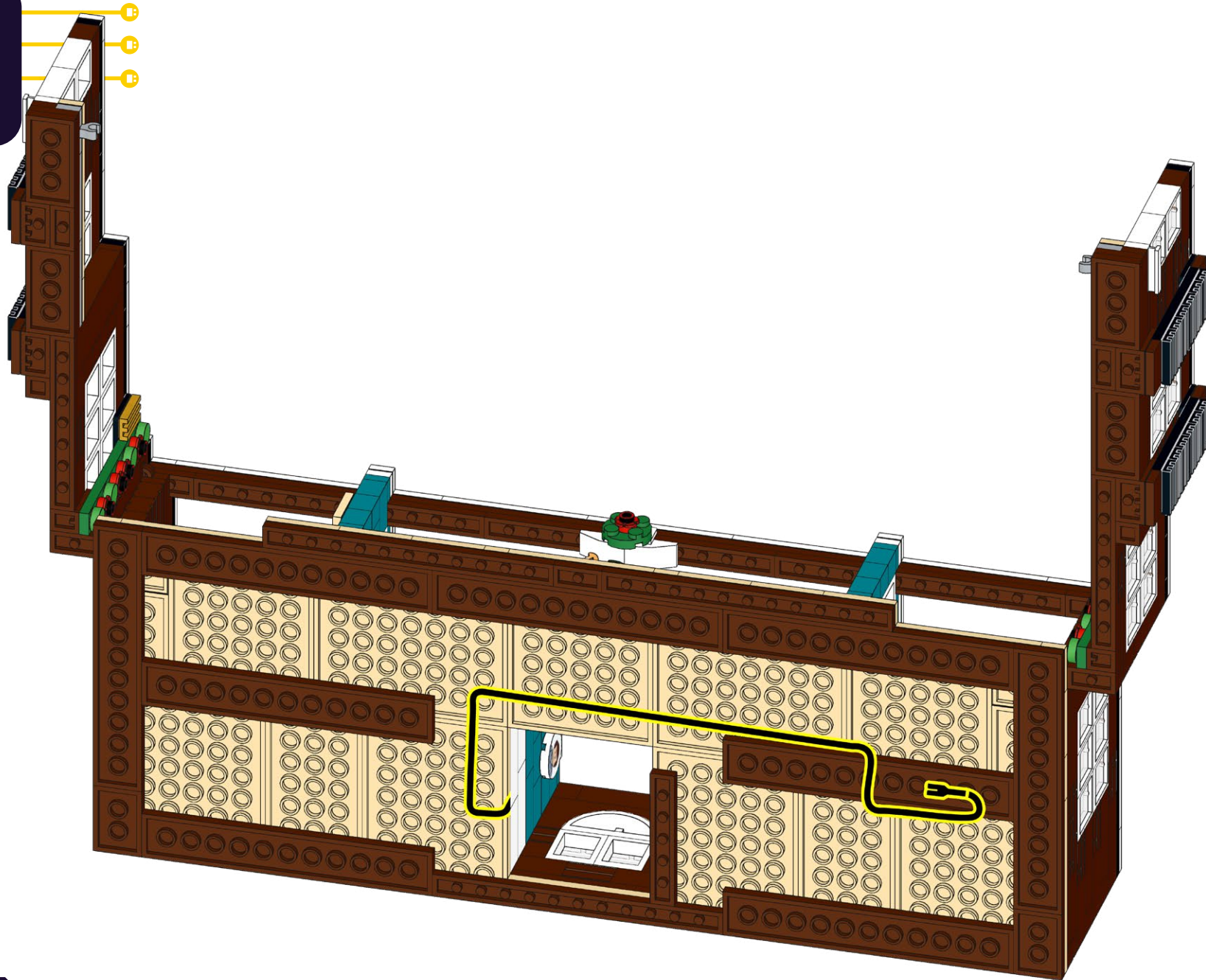

222

FLX-TPA15

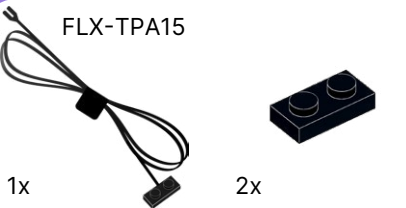

1x 2x

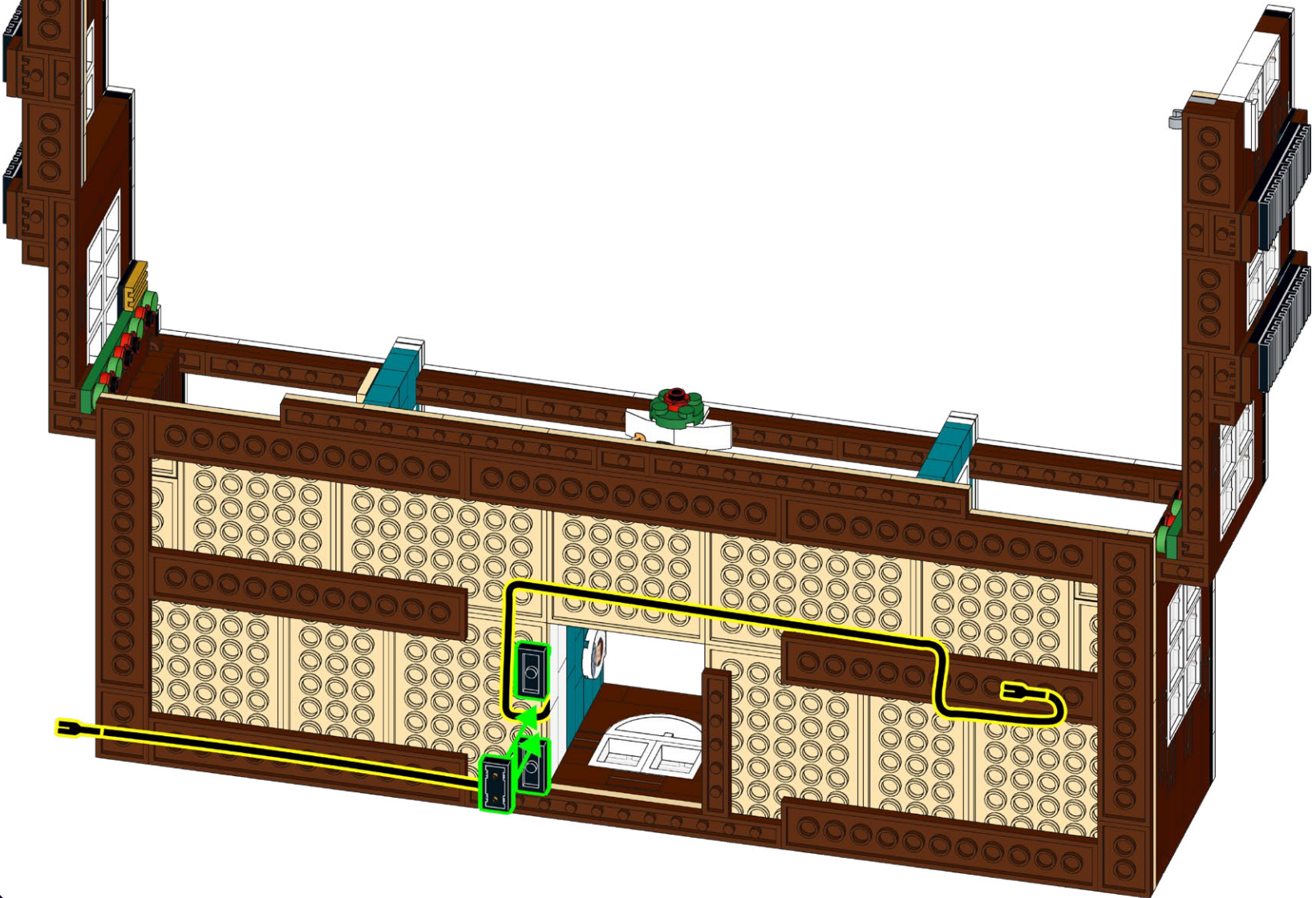

223

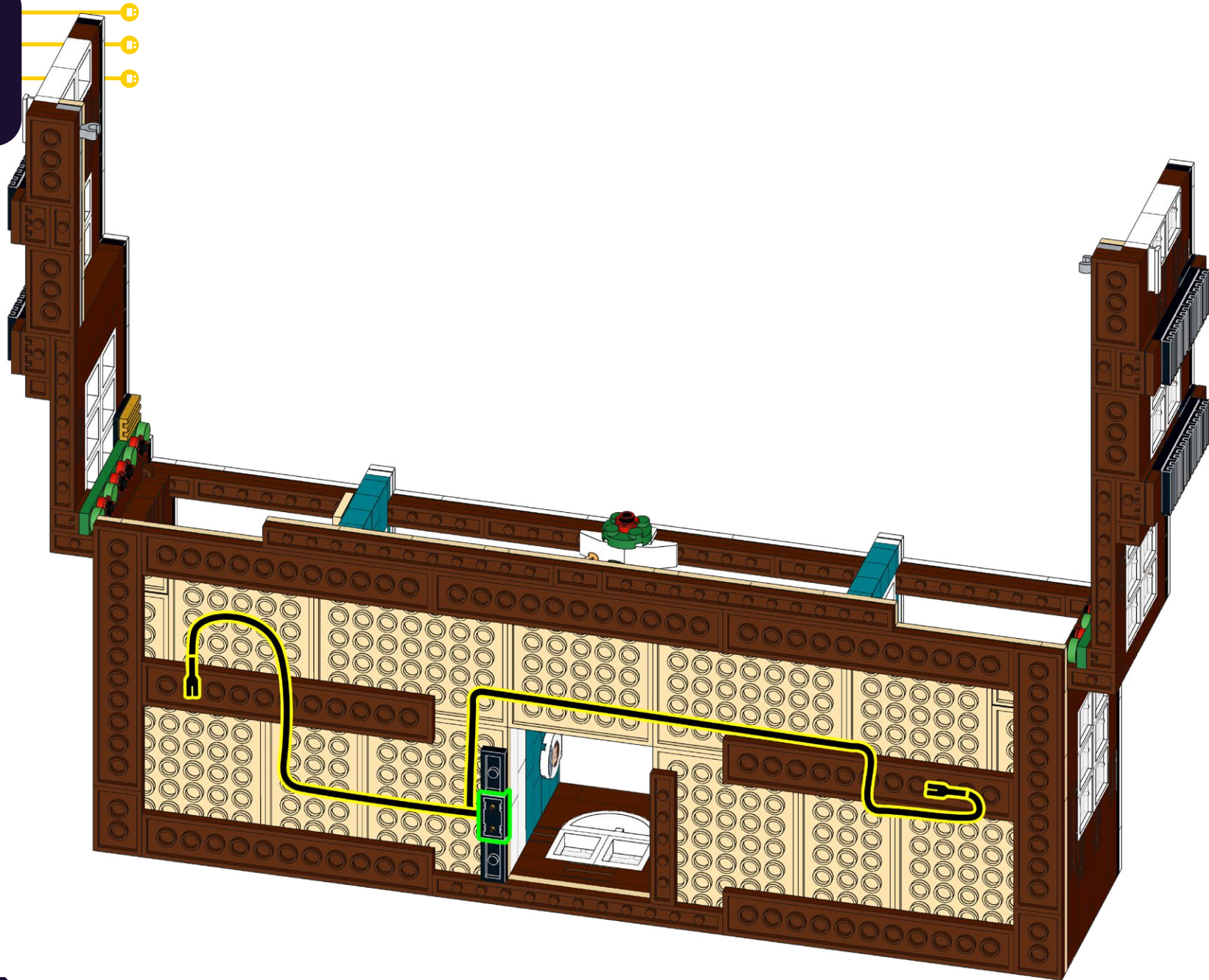

224

T-1x6



2x

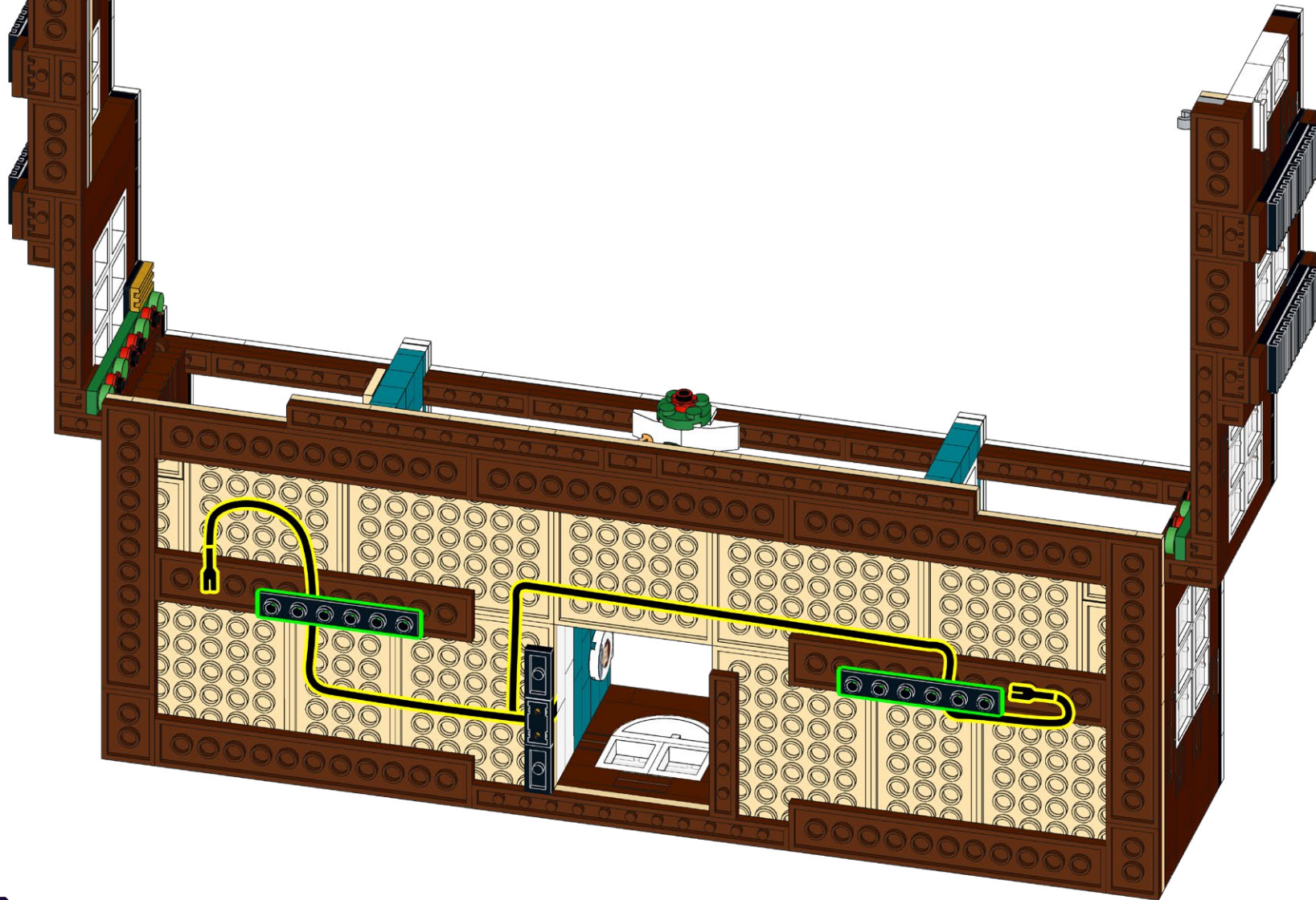

225

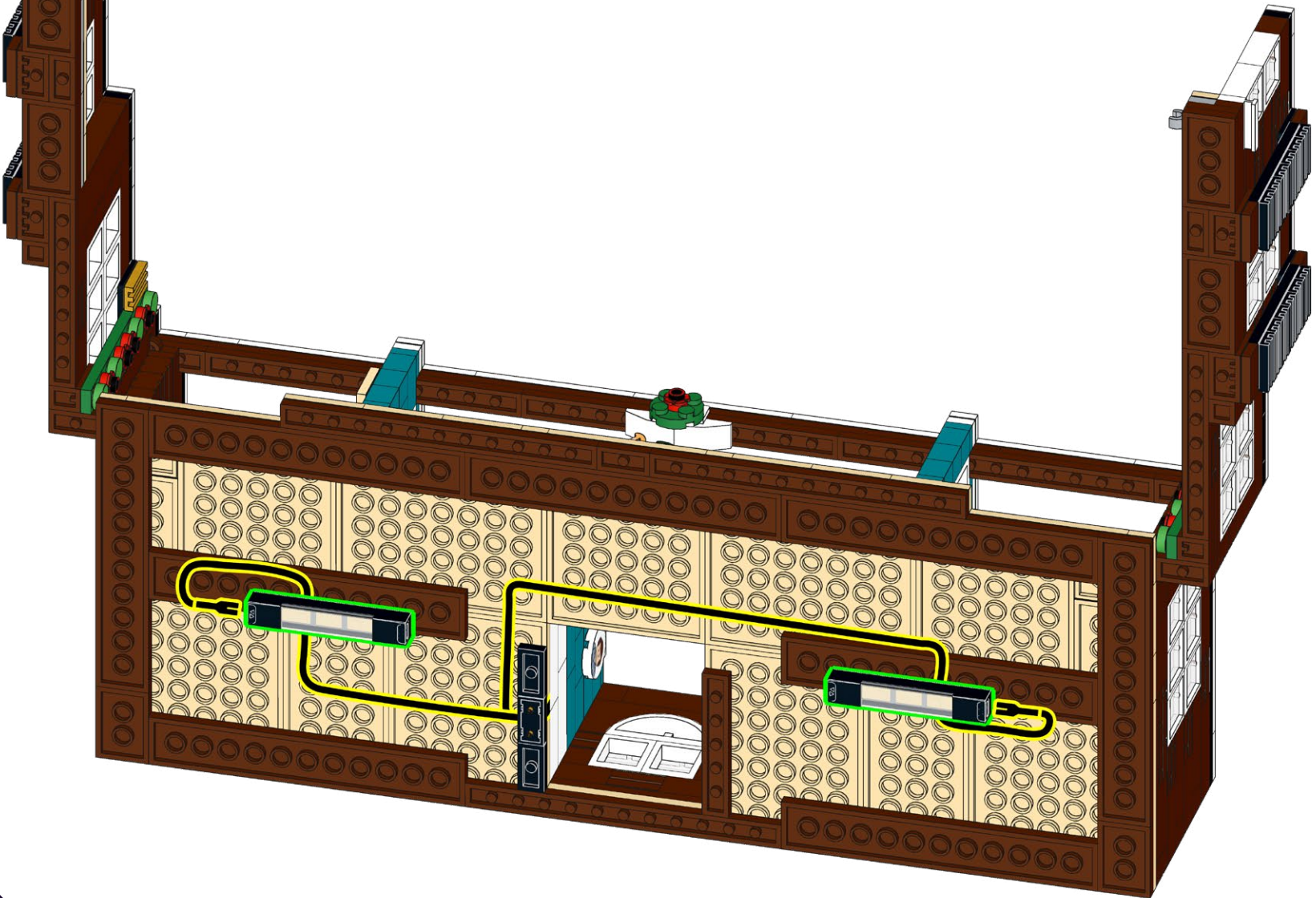

226

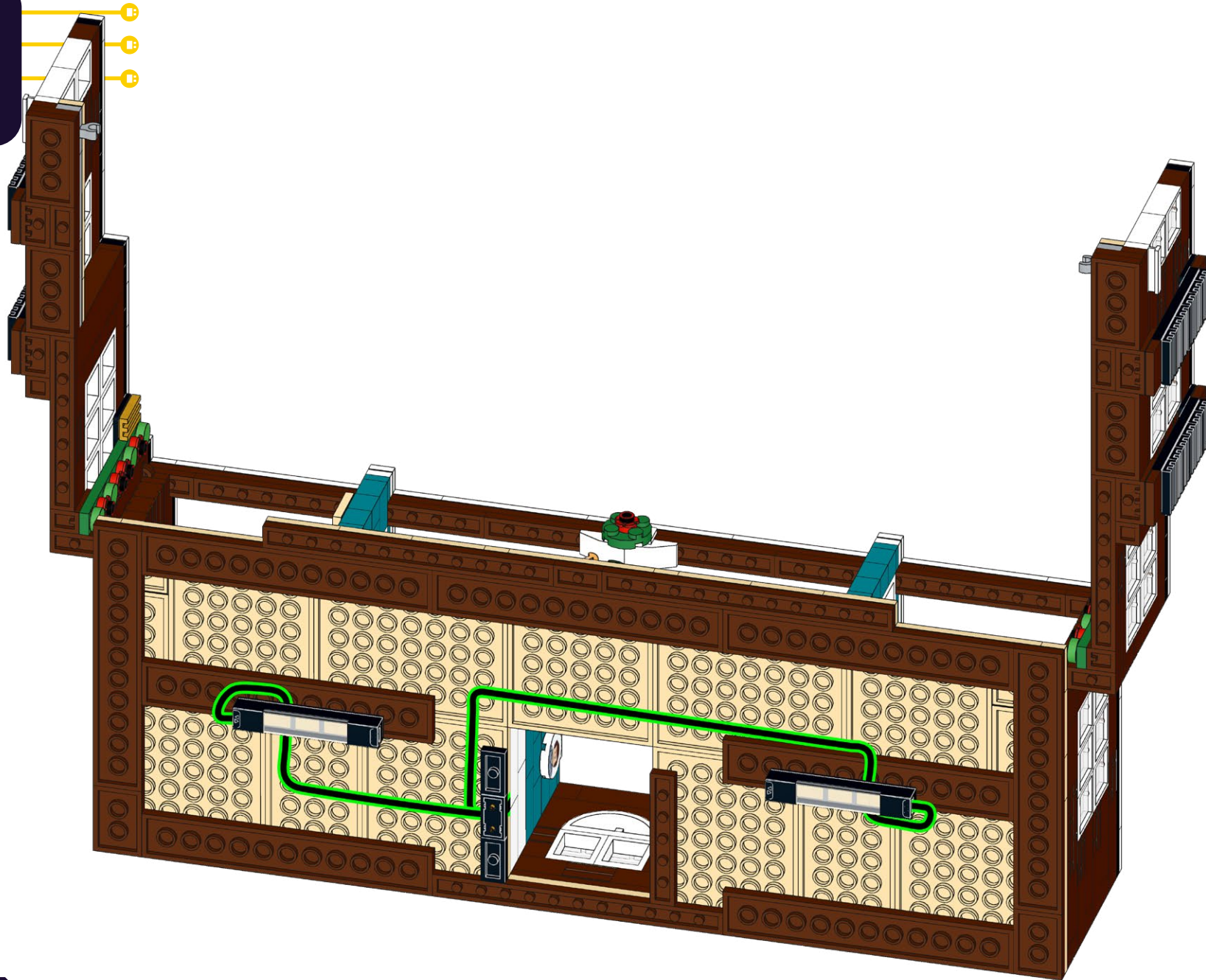

227

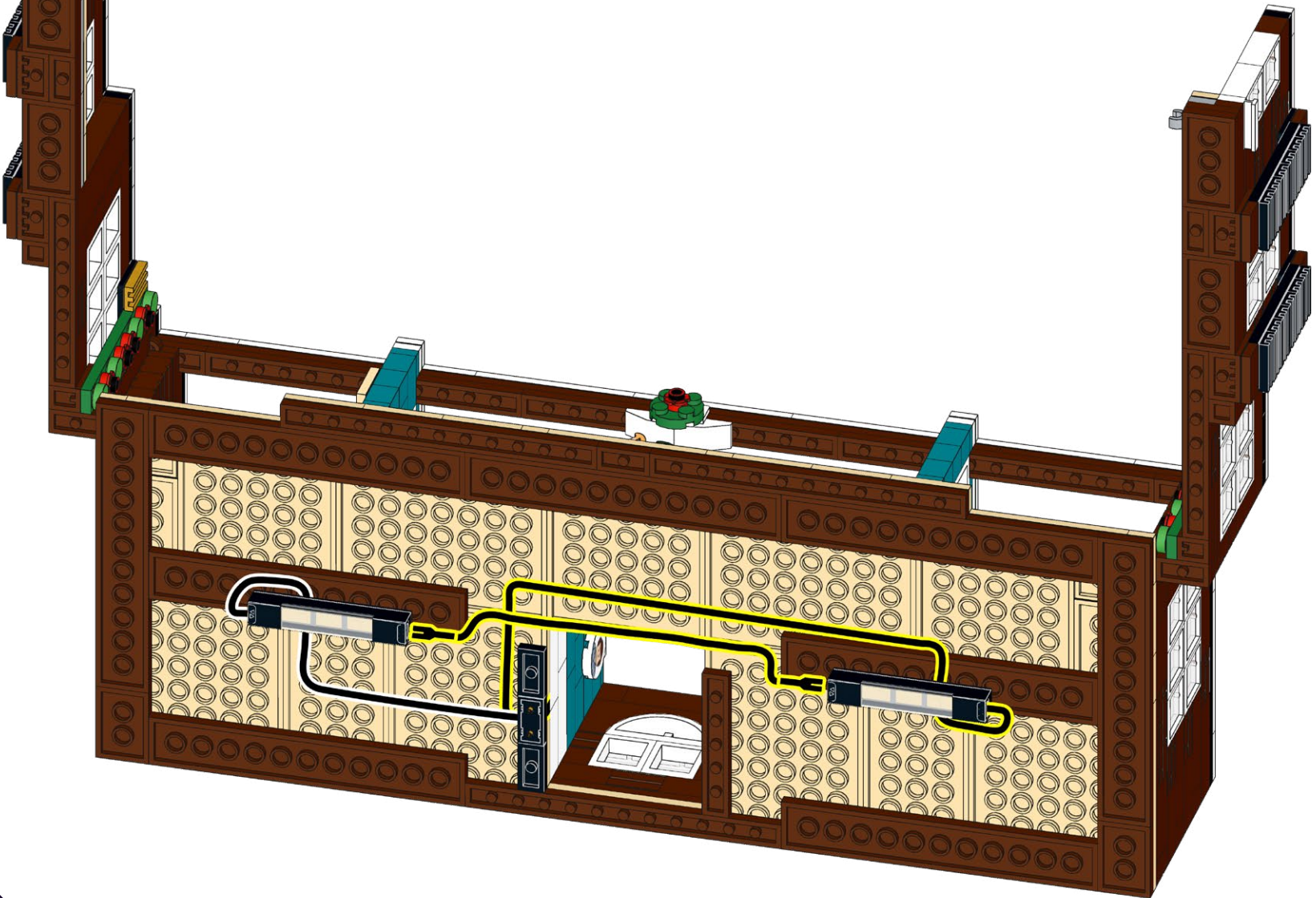
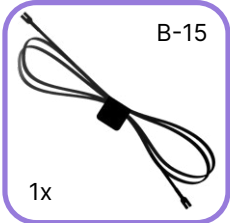

228

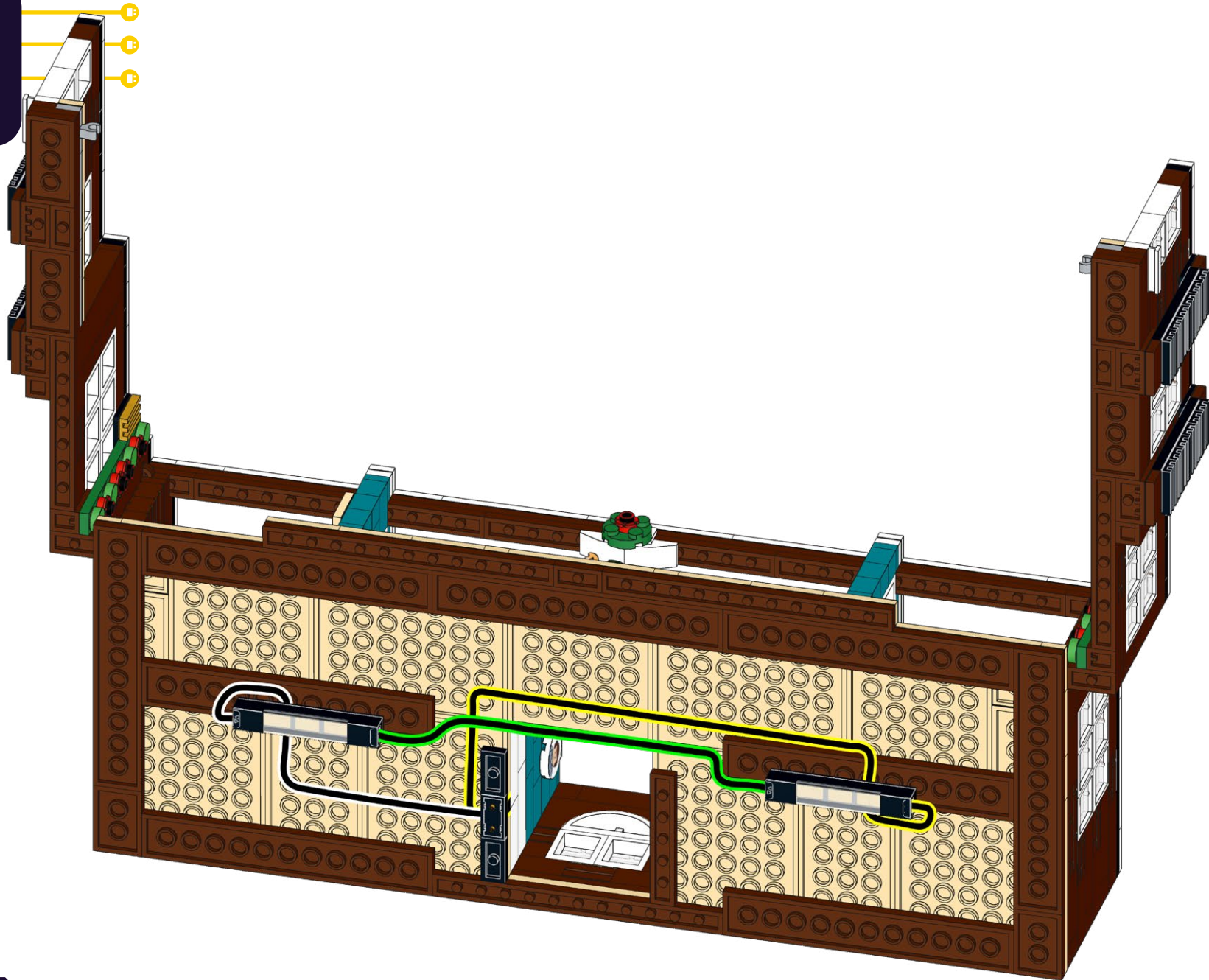

229

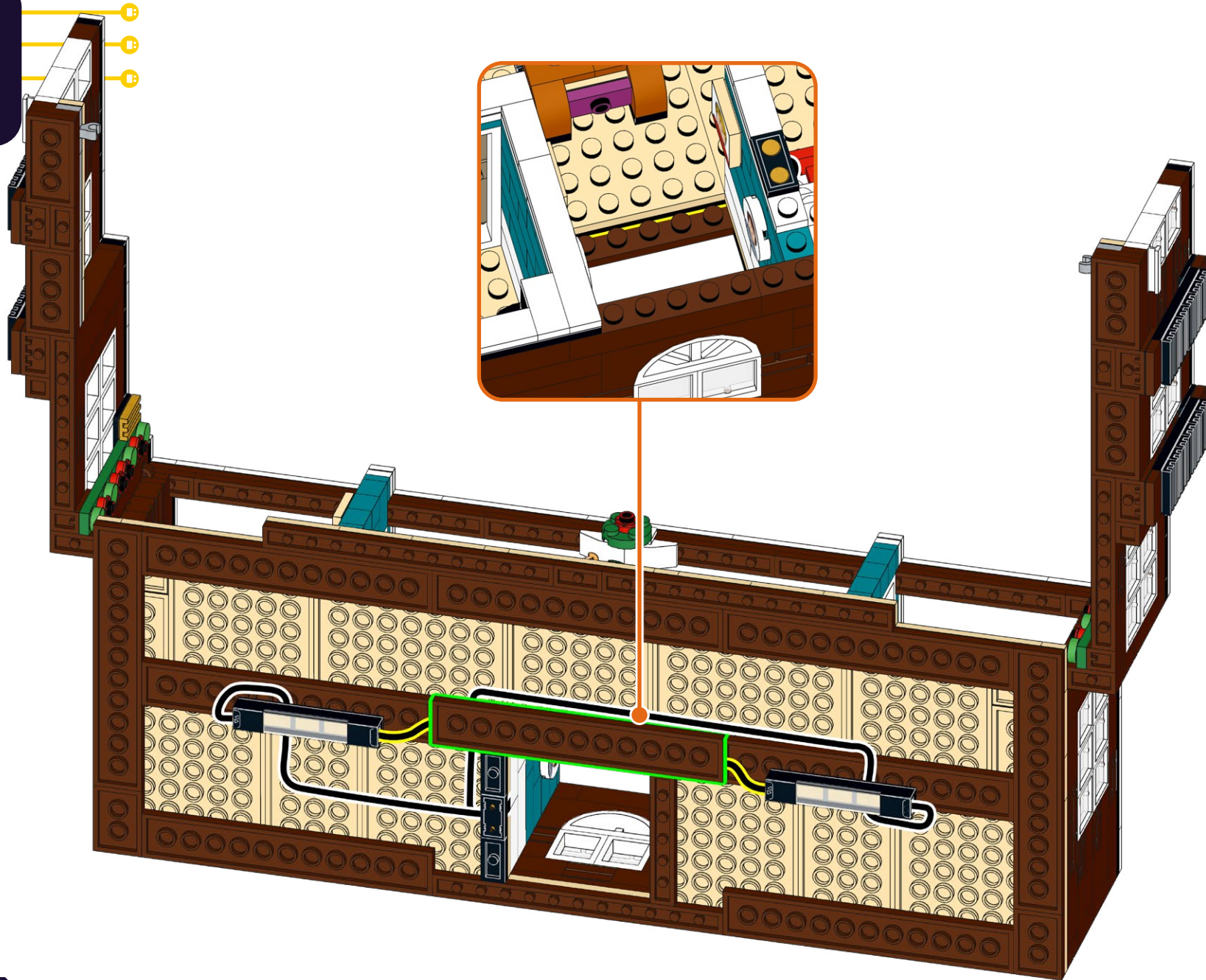

230



231

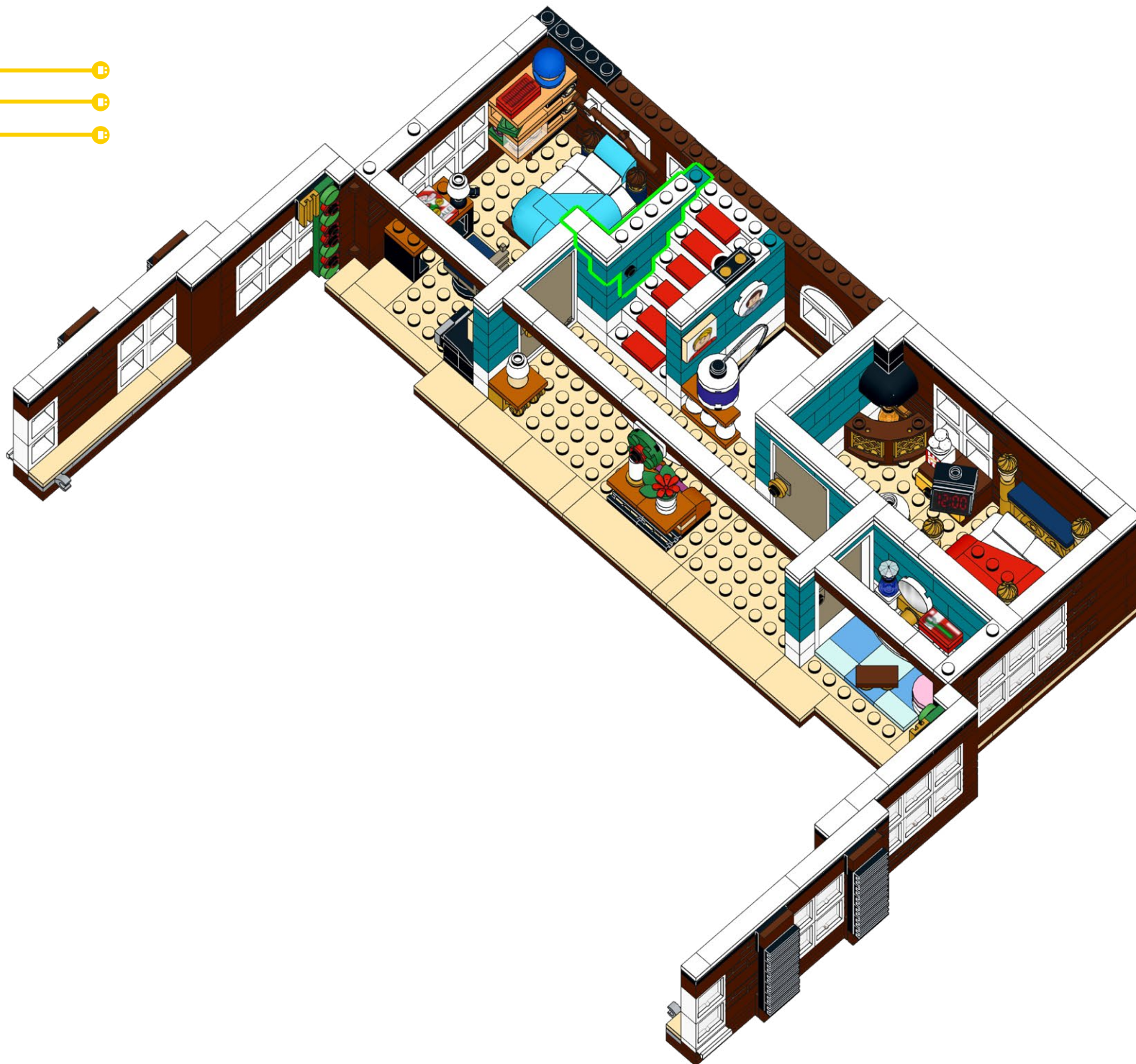

232

FLX-TPB30

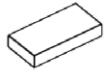

1x

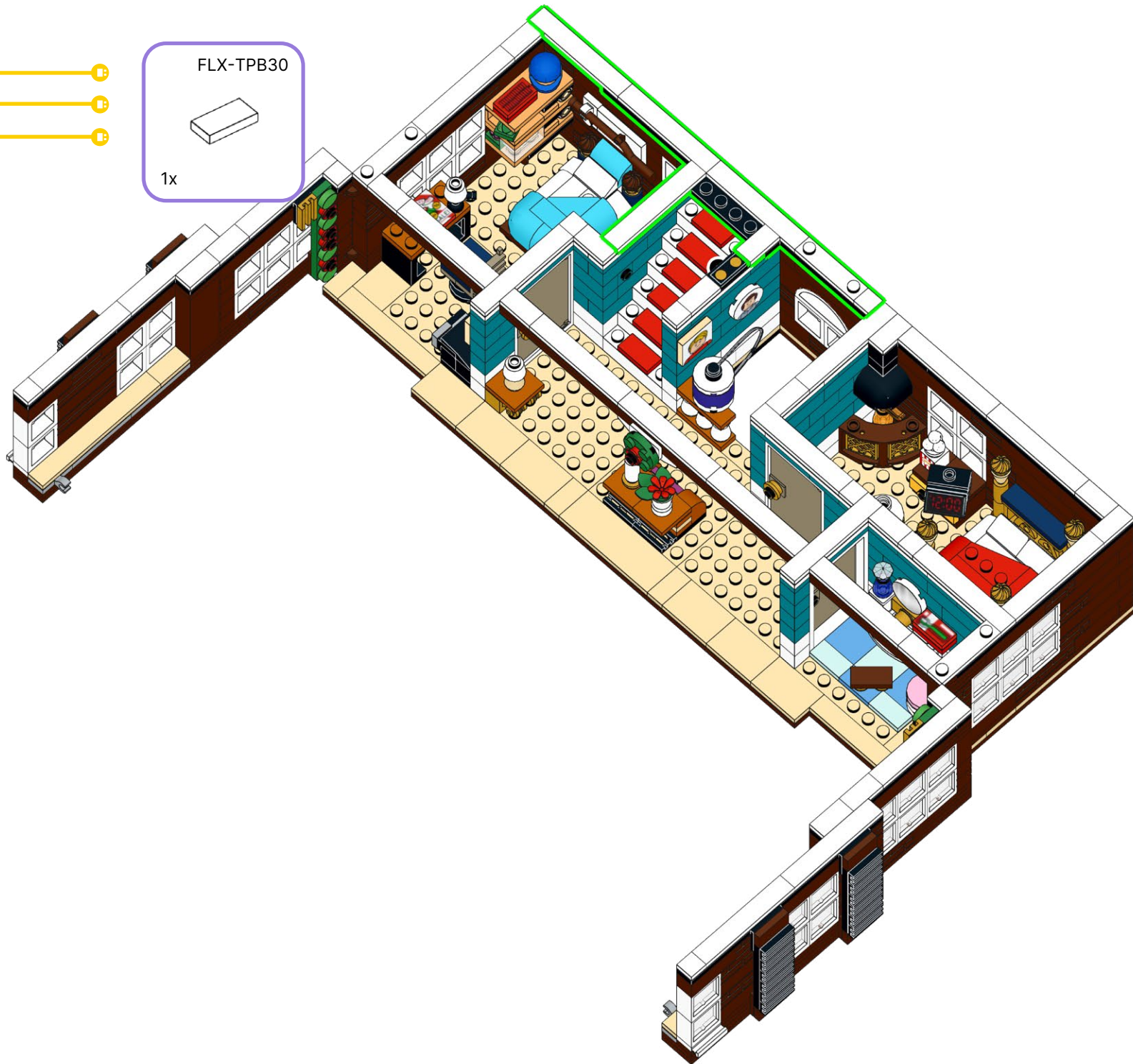

233

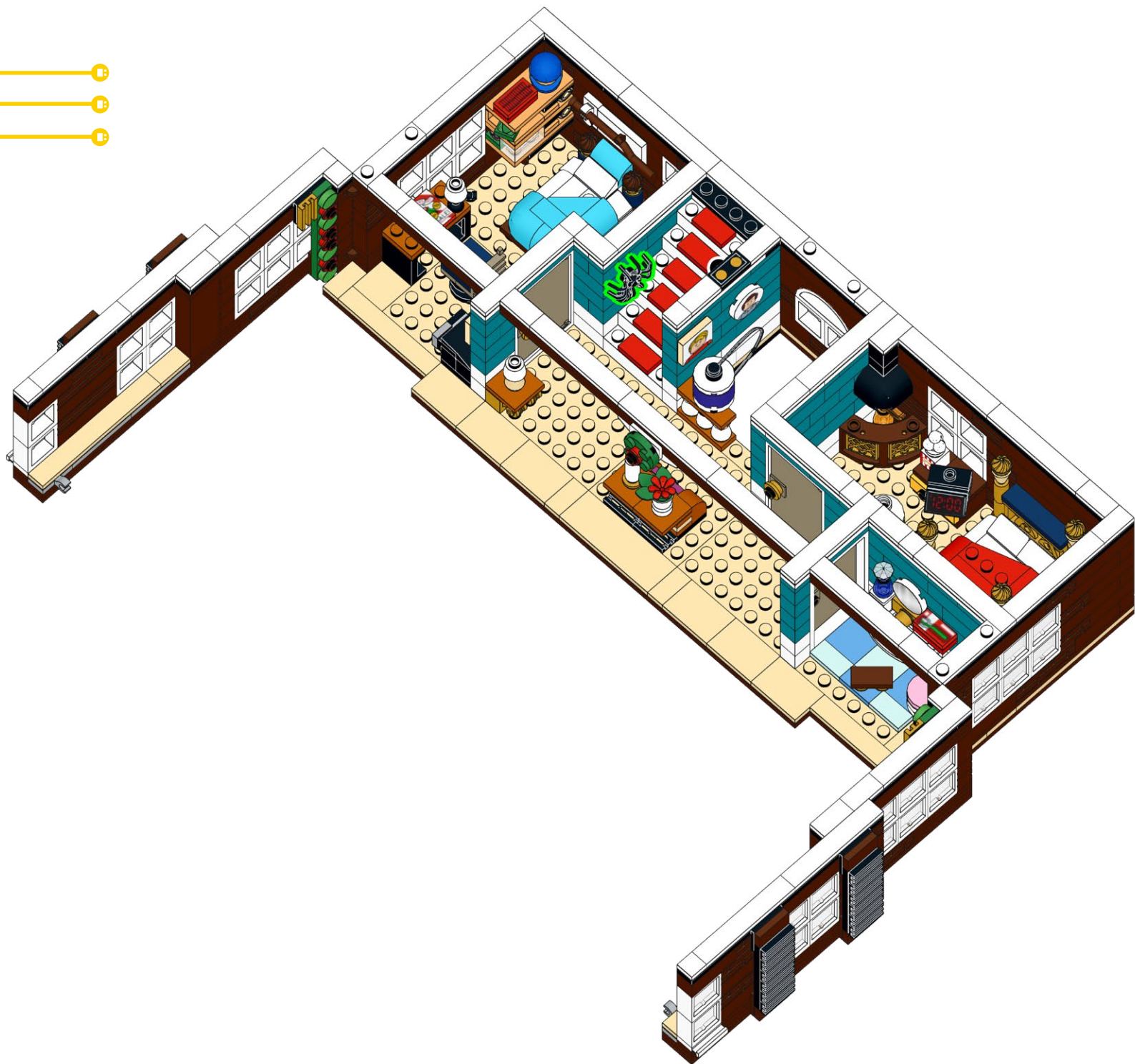

234



235



236

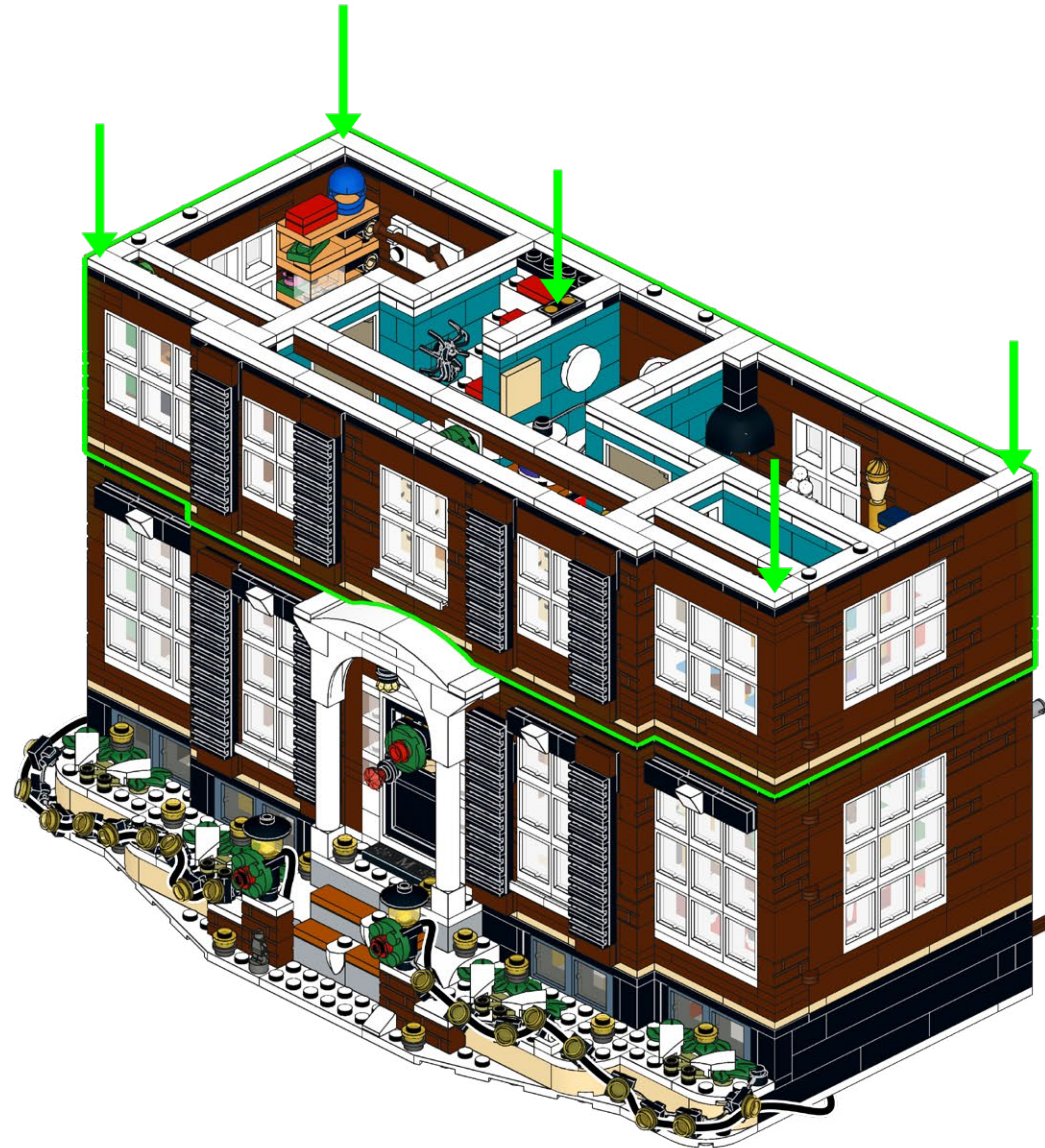

237



Power on Test
Test de mise sous tension
Test di Potenza
Stromtest
Prueba de Energía
电源测试

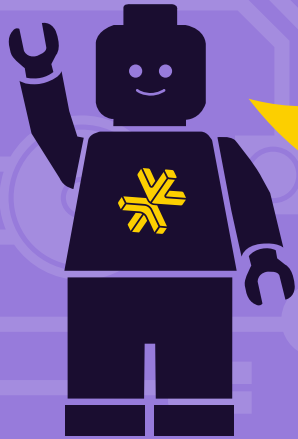

LMB

**HOLD UP!**

You might notice some bags aren't in order, as well as left over pieces, but that's ok! We're changing the way you build LEGO!

ATTENDEZ!

Vous remarquerez peut-être que certains sacs, ainsi que certaines pièces, ne sont pas dans le bon ordre. Mais pas de panique! Nous changeons simplement la façon avec laquelle vous construisez vos LEGO!

ASPETTA!

Potresti notare che alcuni sacchetti non sono in ordine, così come i pezzi avanzati, ma va bene così! Stiamo cambiando il modo in cui costruisci i LEGO!

HALT!

Sie werden möglicherweise bemerken, dass einige tüten durcheinander sind und teile übrig bleiben, aber das ist in Ordnung! Wir ändern die art und weise, wie Sie LEGO bauen!

¡ESPERA!

Es posible que notes que algunas bolsas están fuera de servicio, así como piezas sobrantes, ¡pero está bien! ¡Estamos cambiando la forma en que construyes LEGO!

暫停!

你可能会注意到一些袋子顺序错乱, 以及一些剩余的部件, 但没关系! 我们正在改变你搭建乐高的方式!

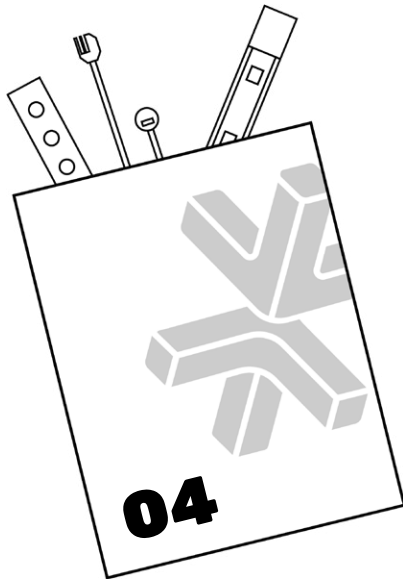
Open LMB Bag 04

238

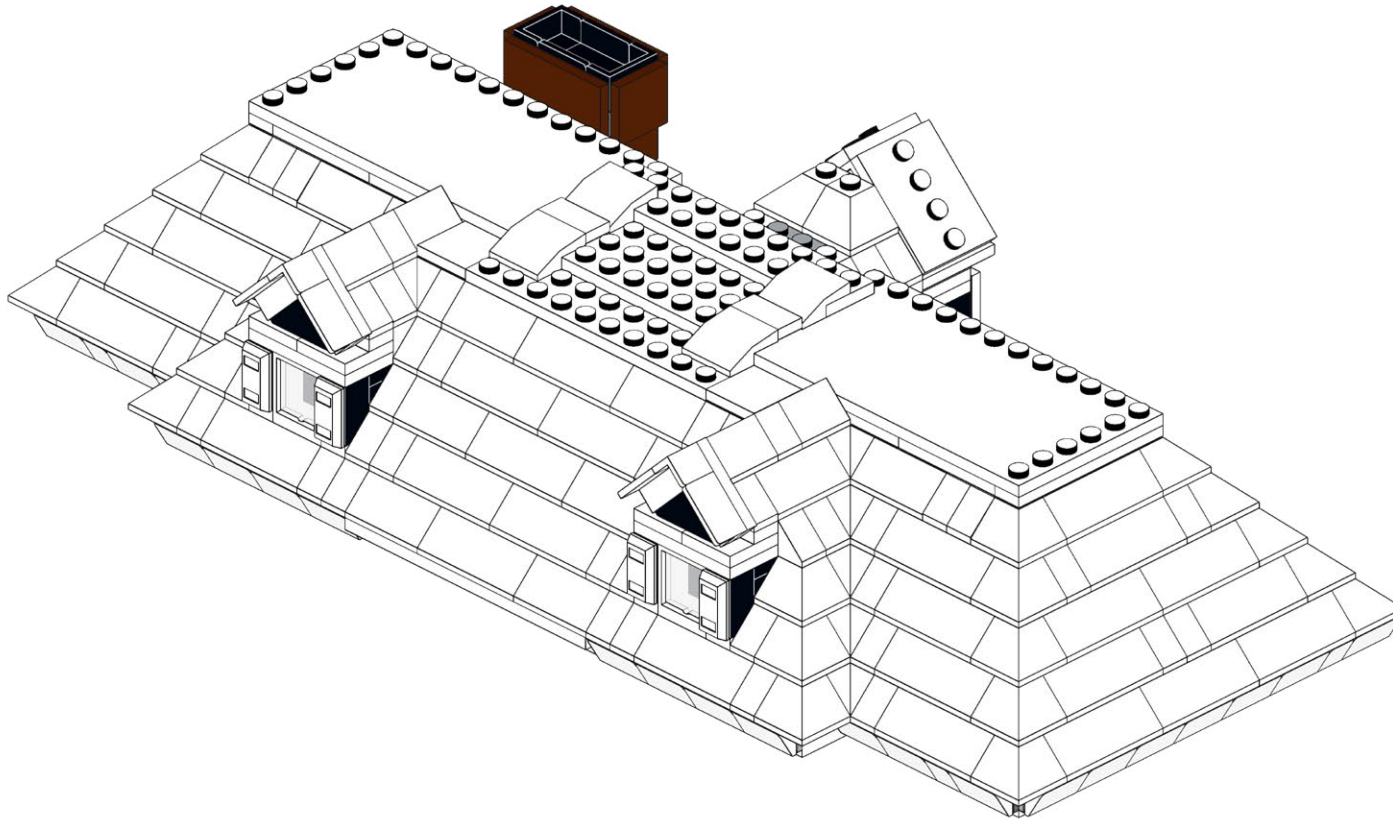

239

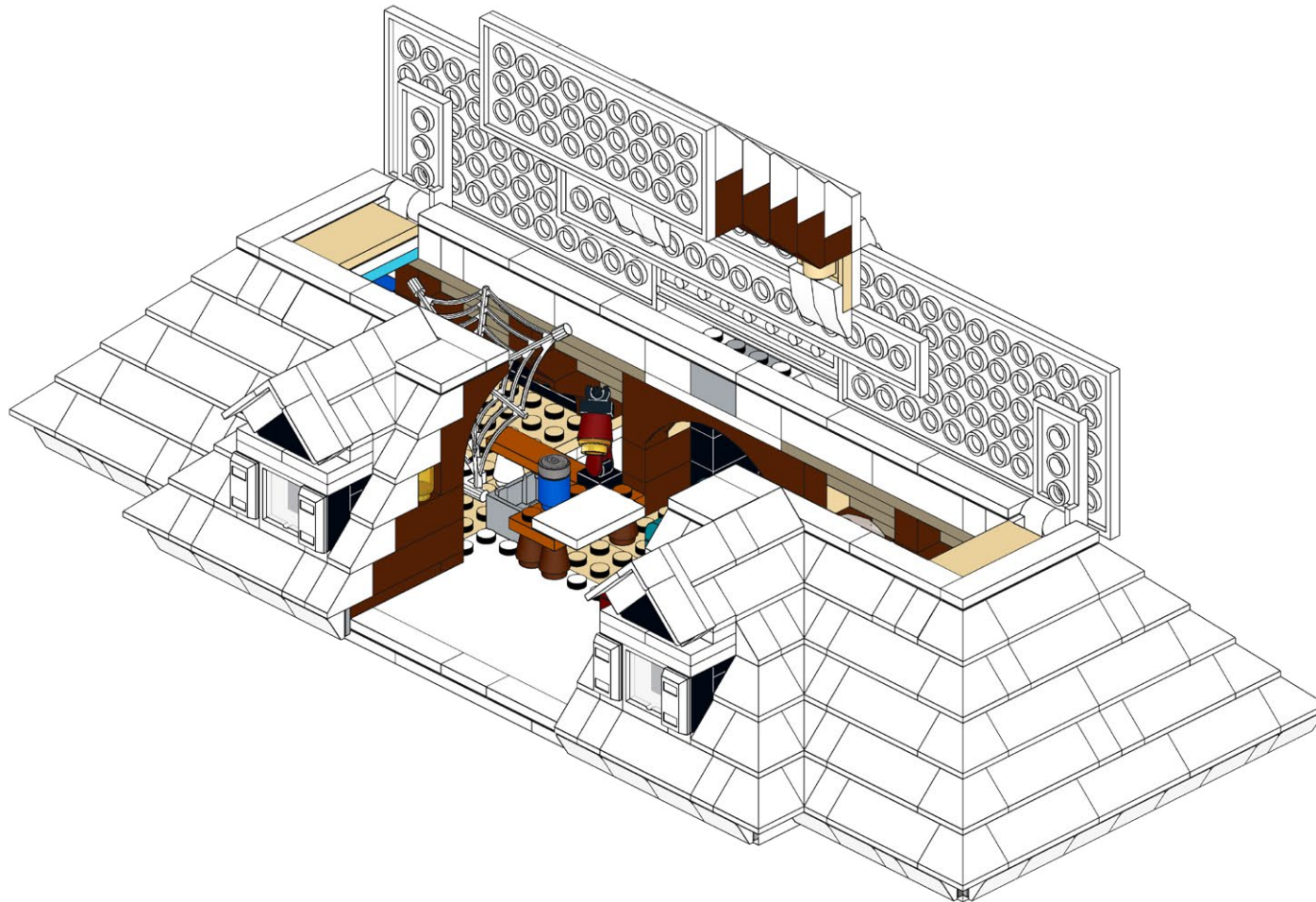

240

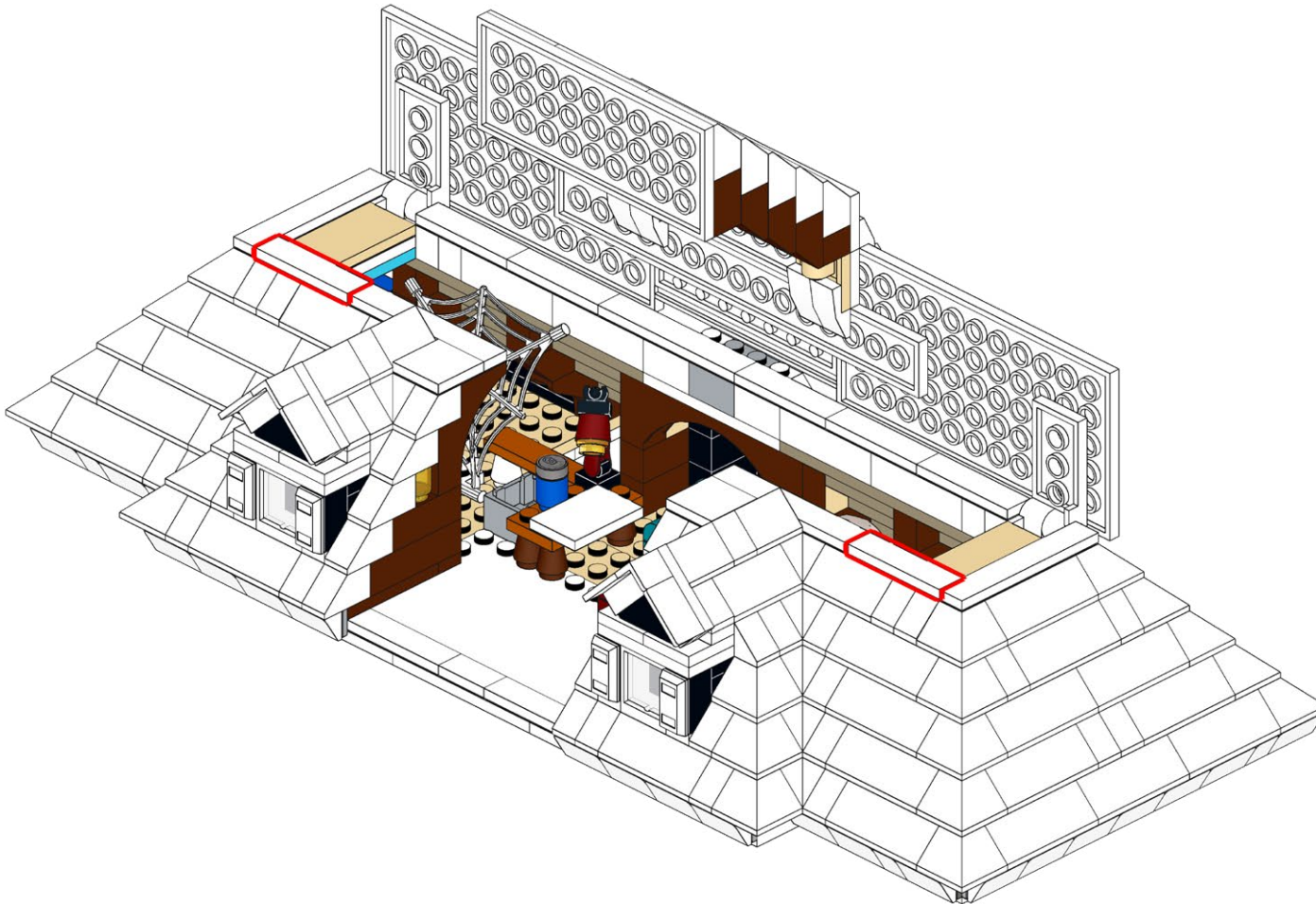

241

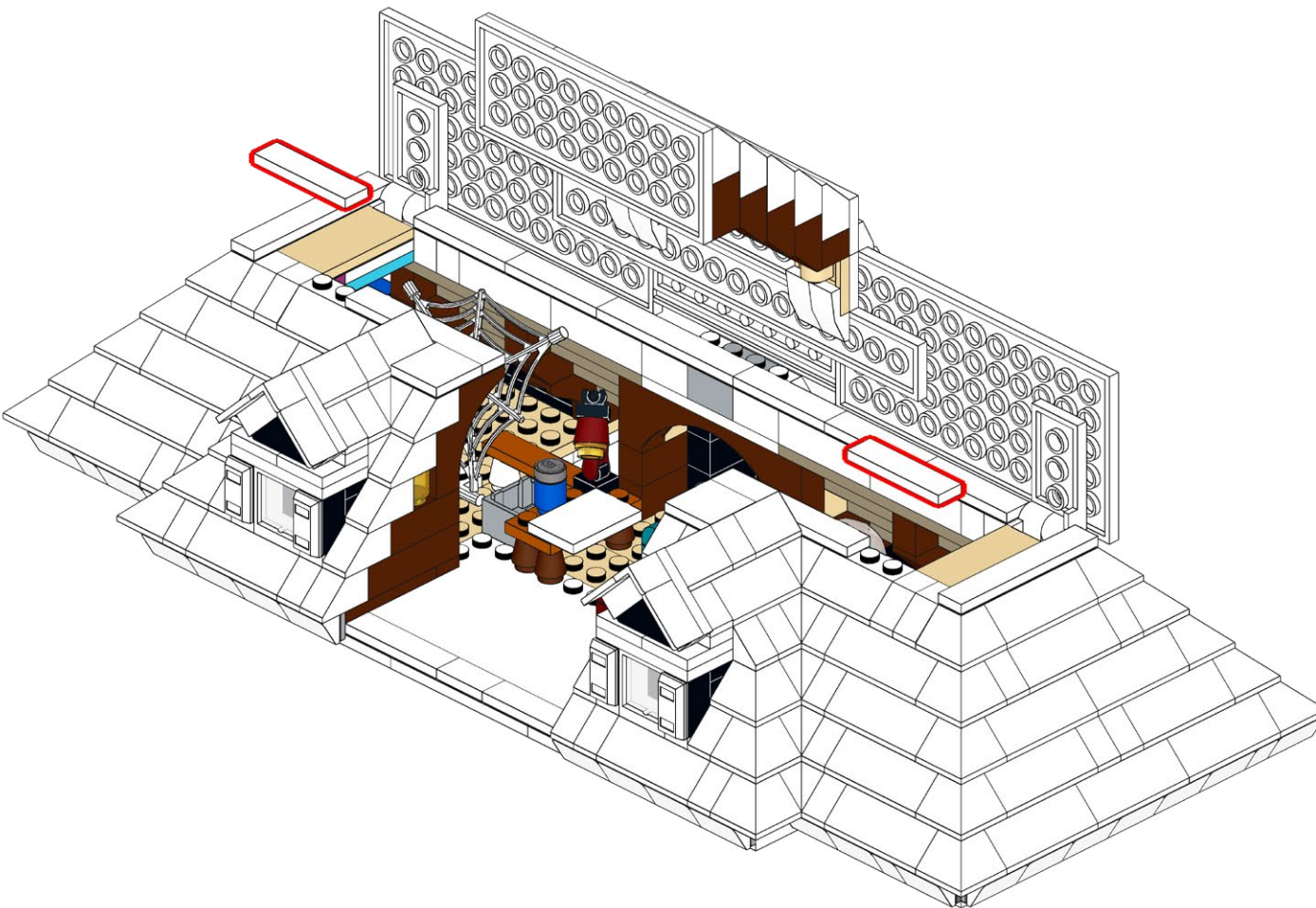

242

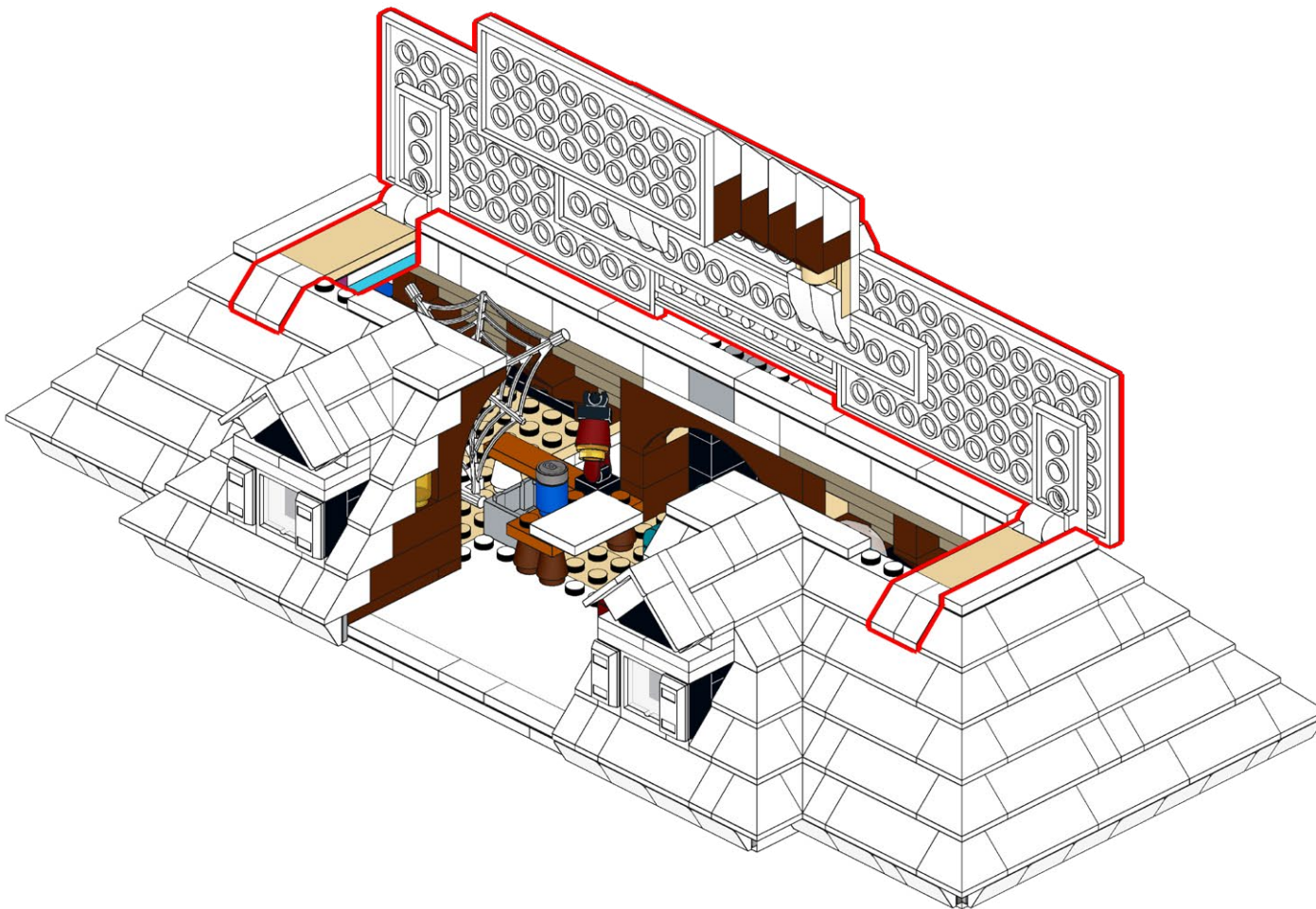

243

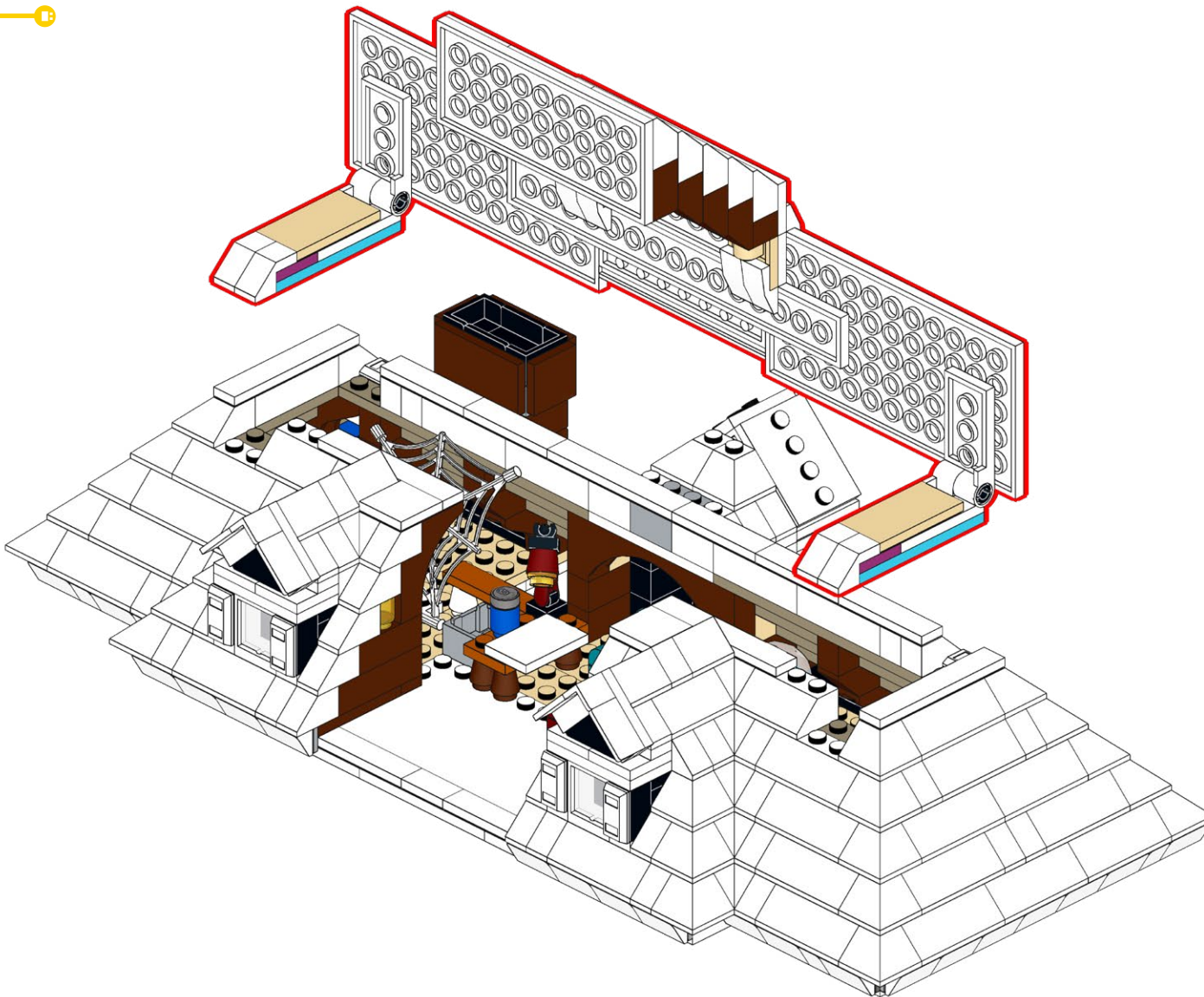

244



245

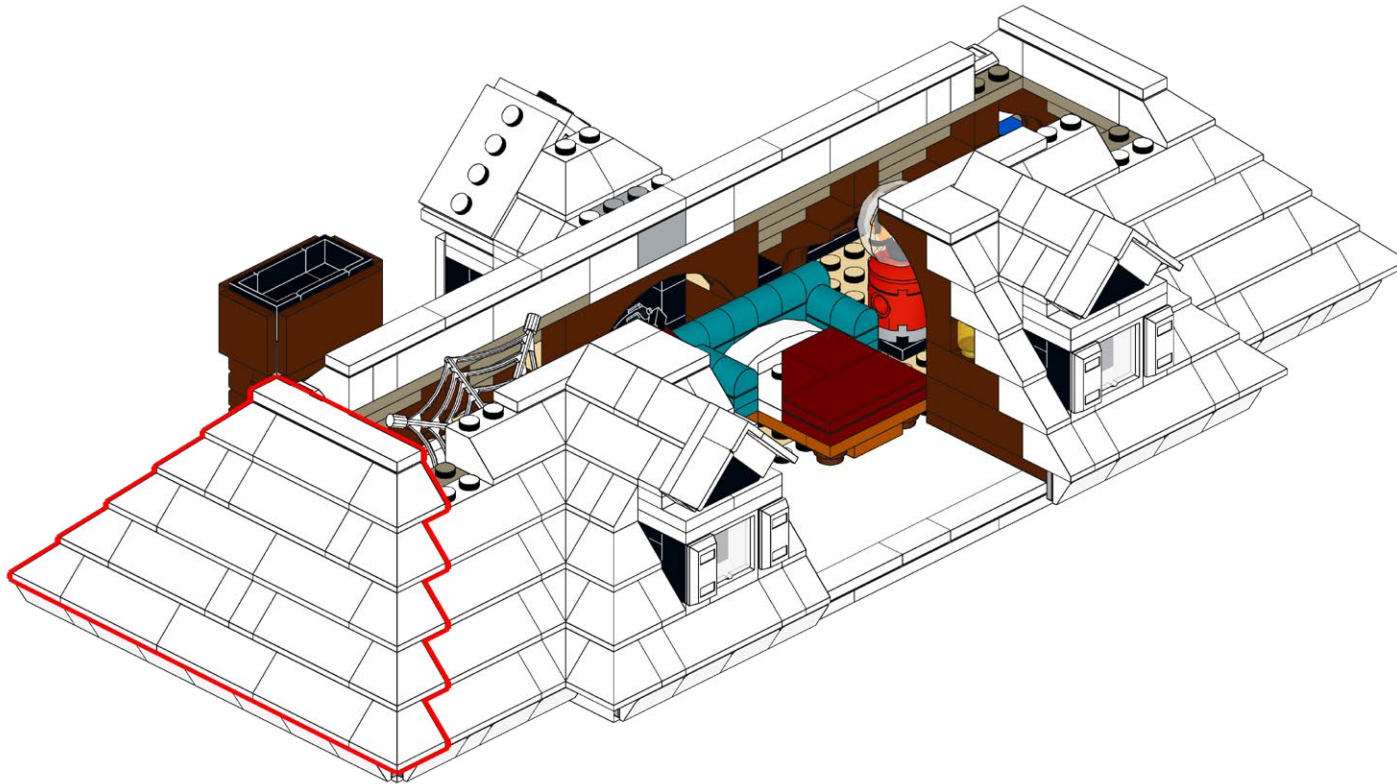

246

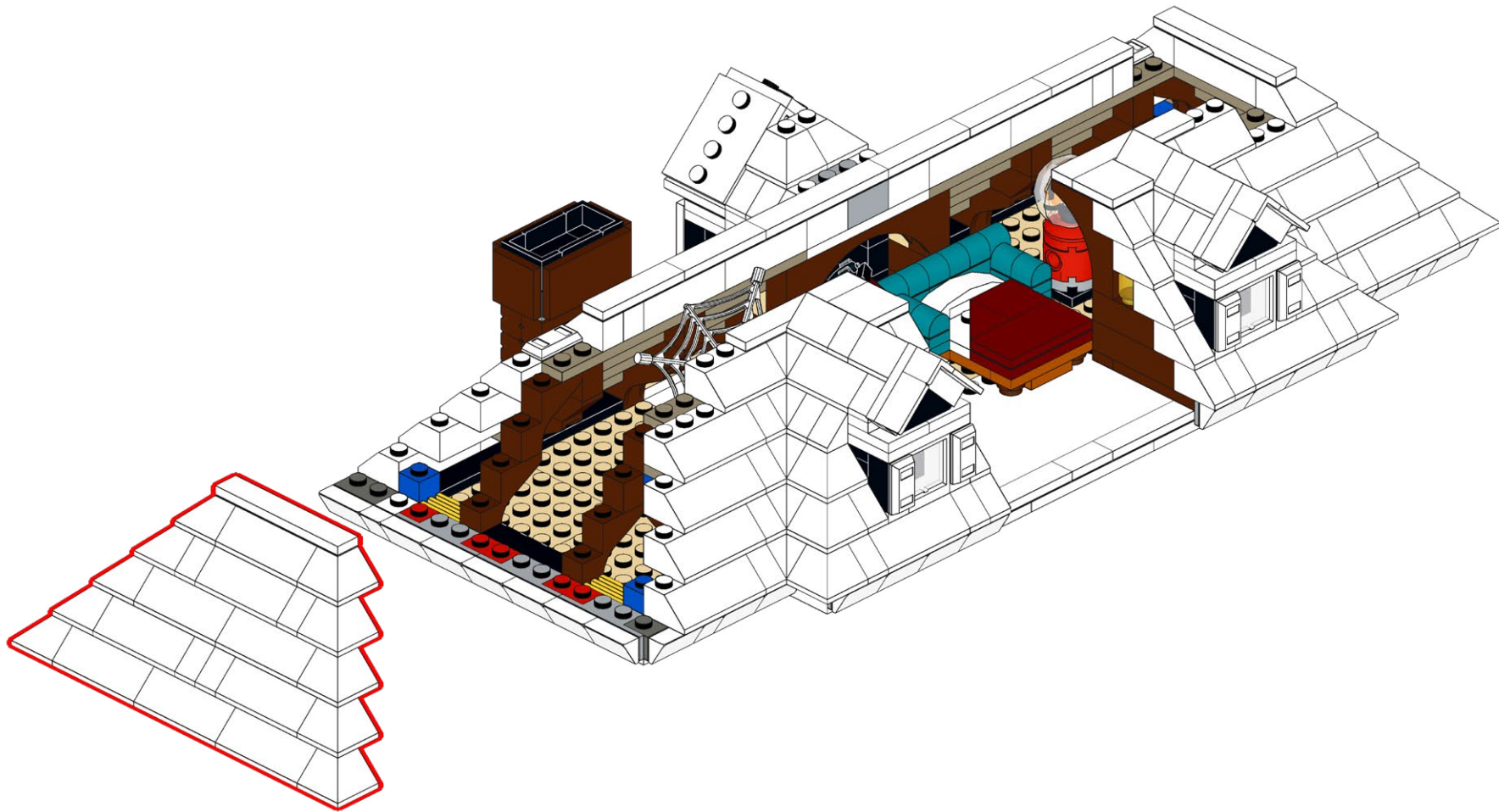

247

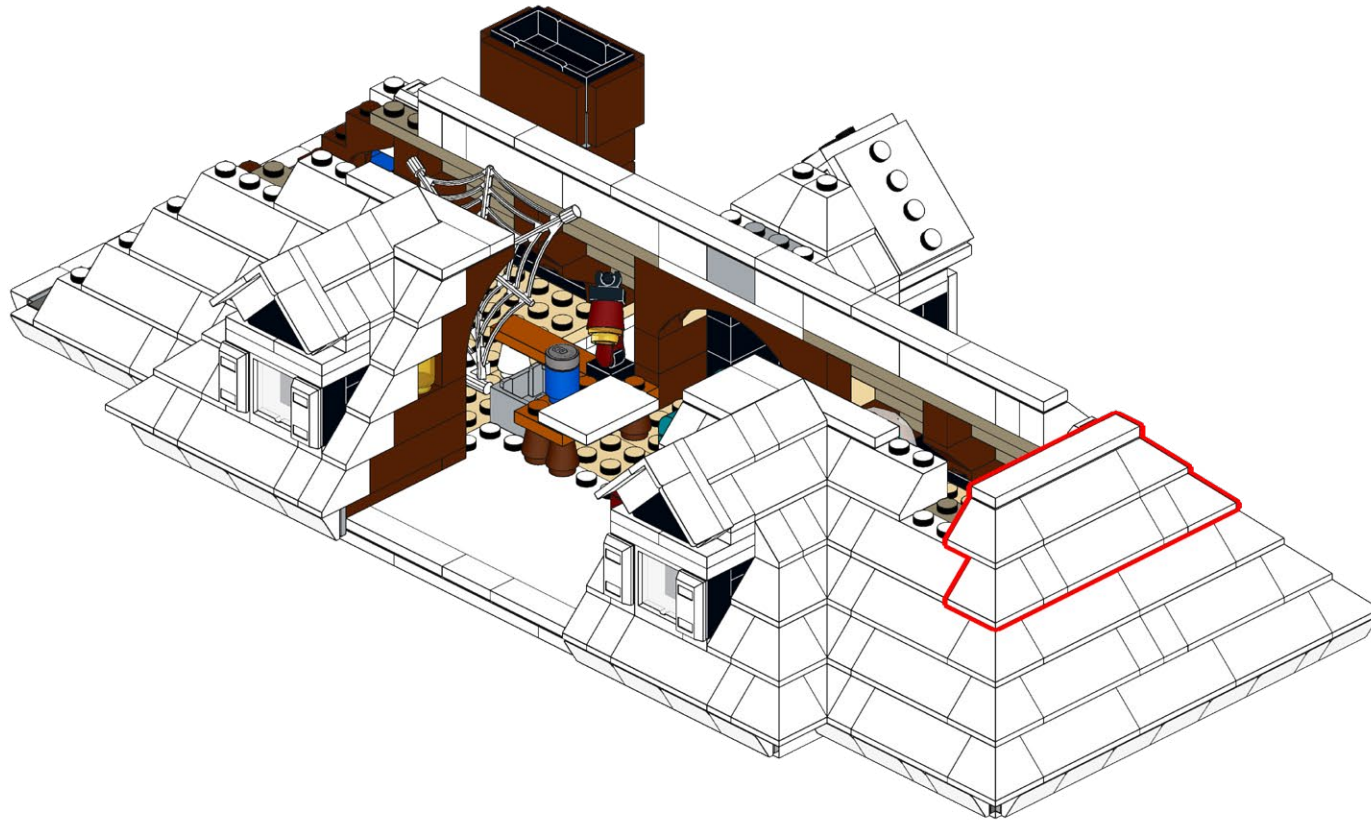

248

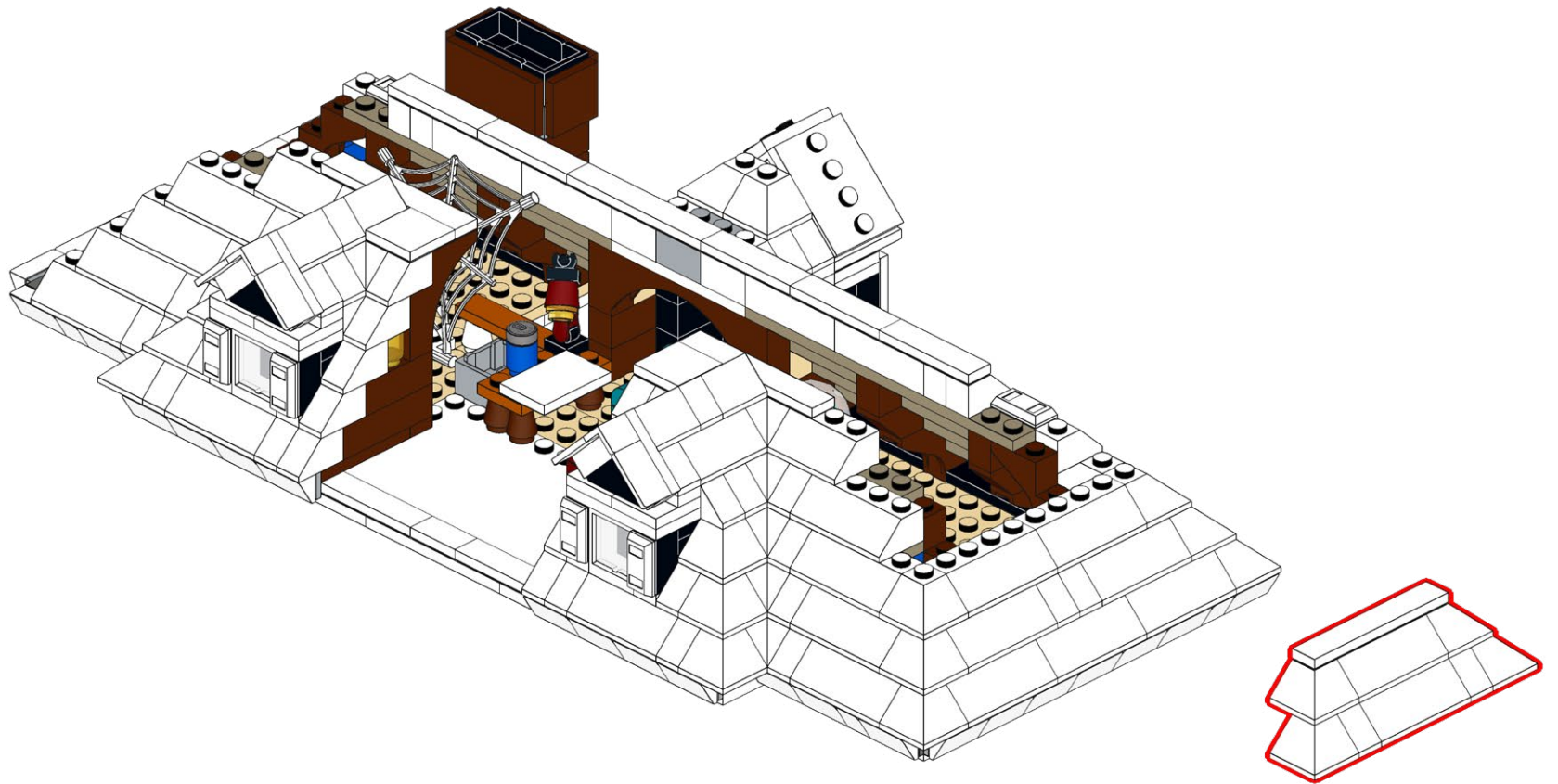

249

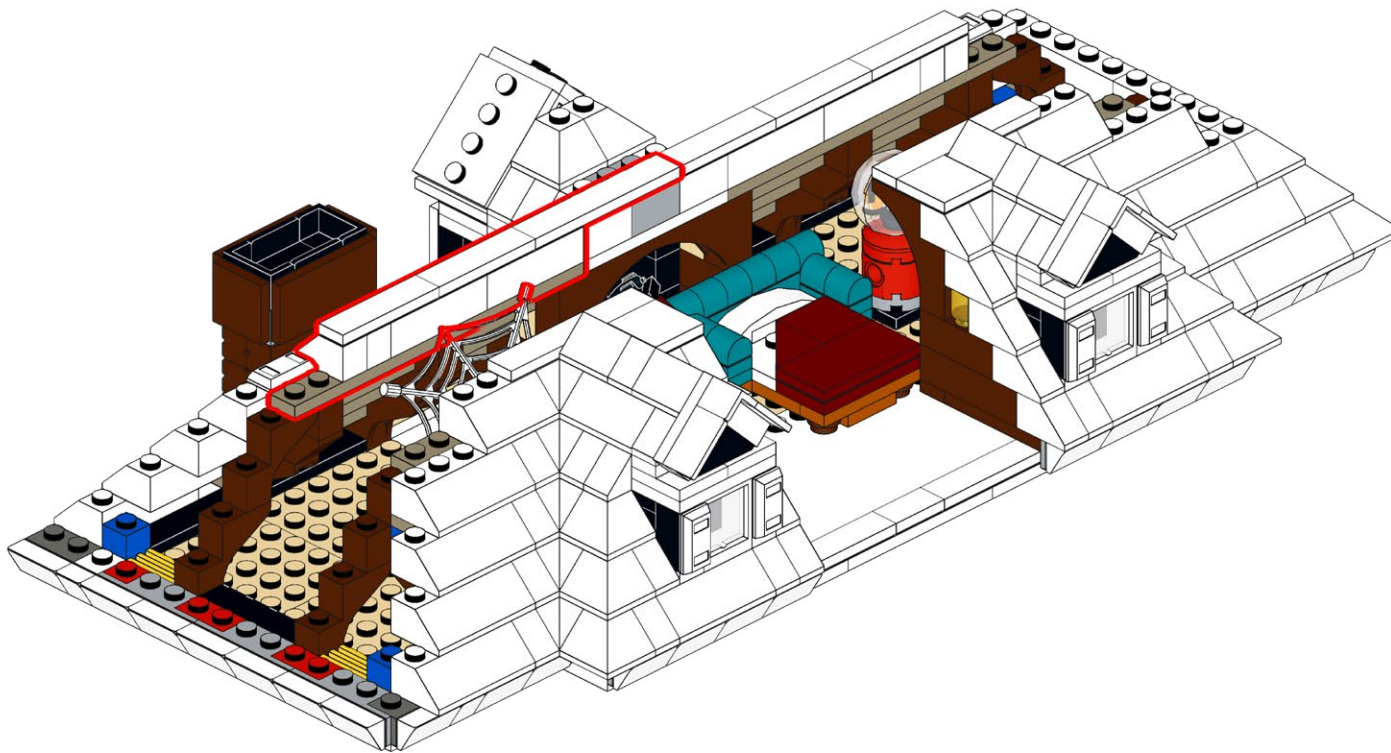

250

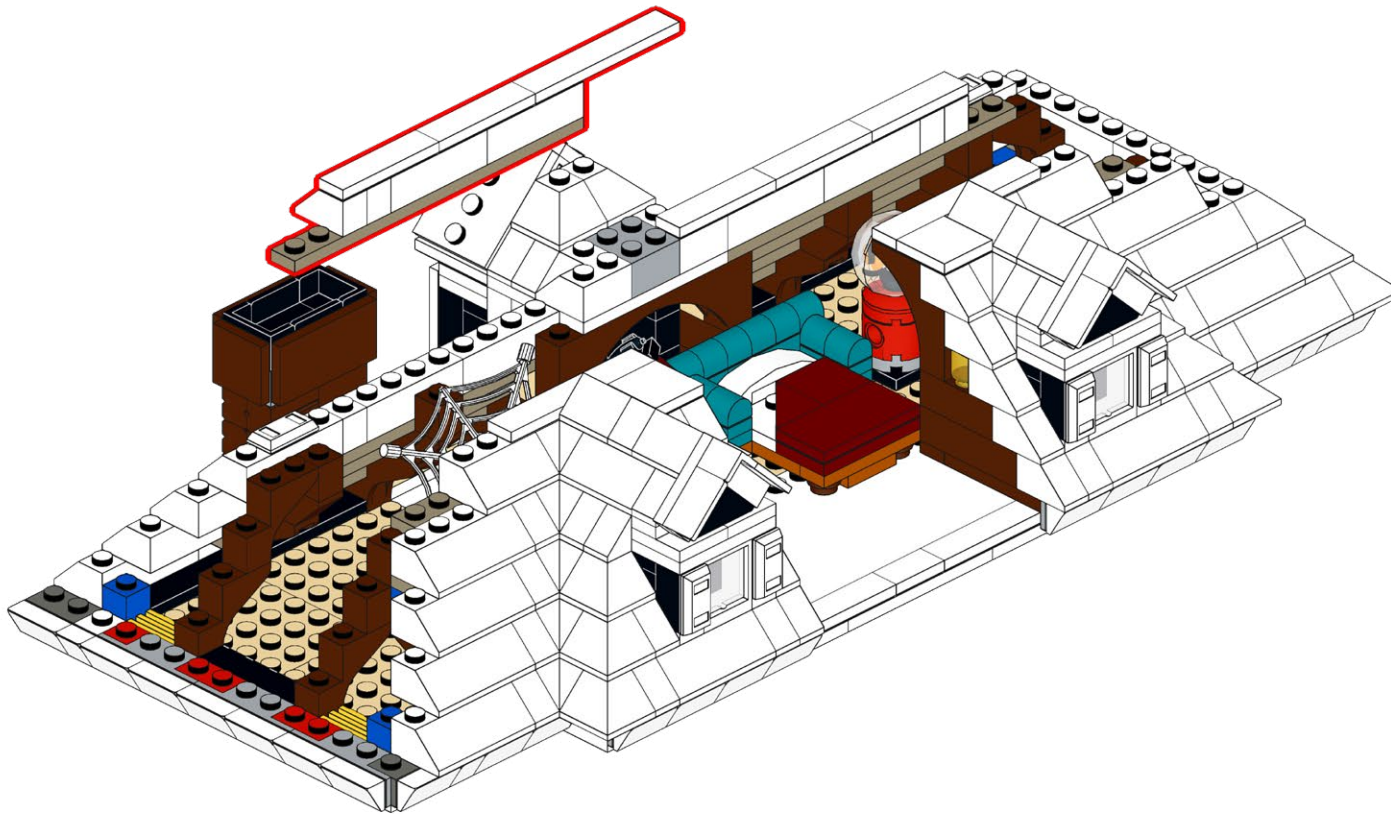

251

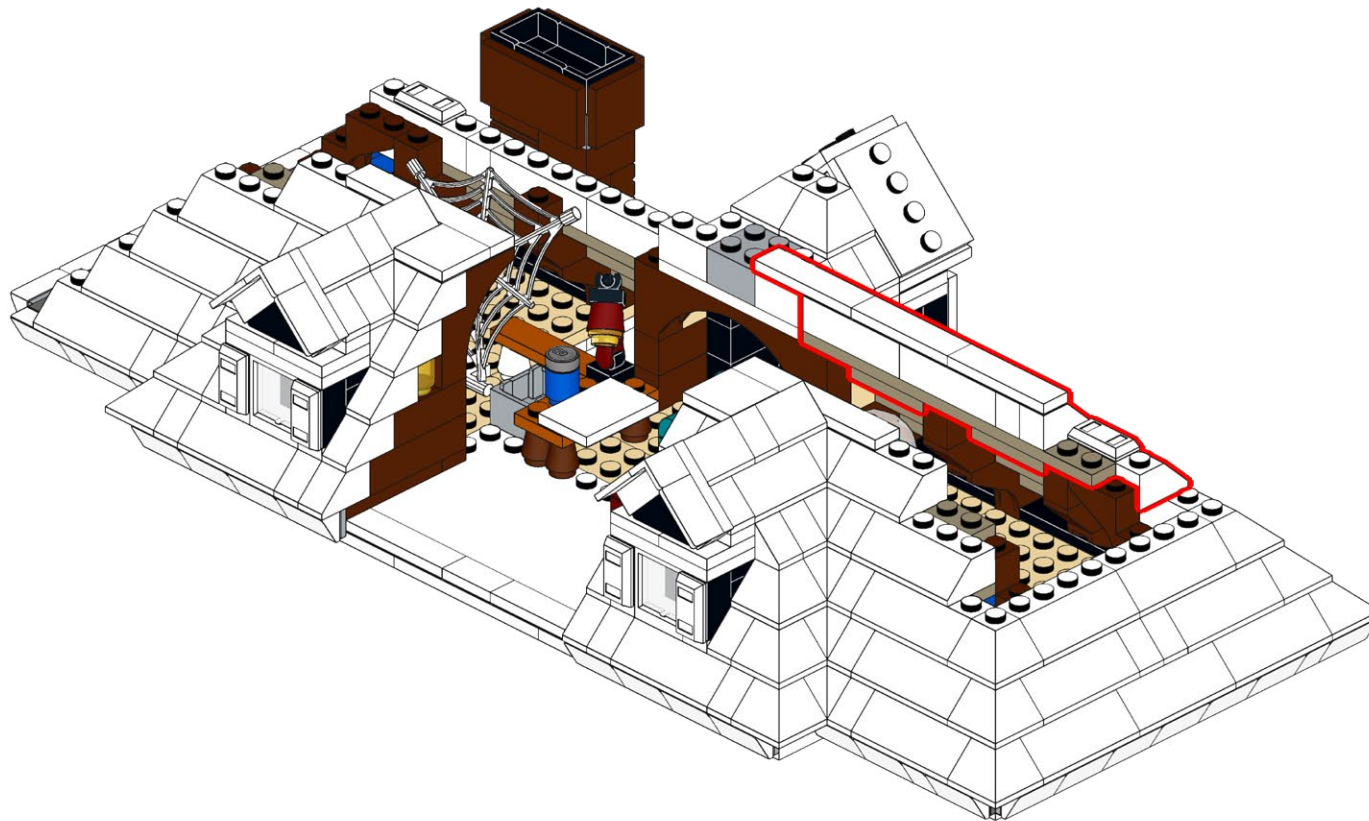

252

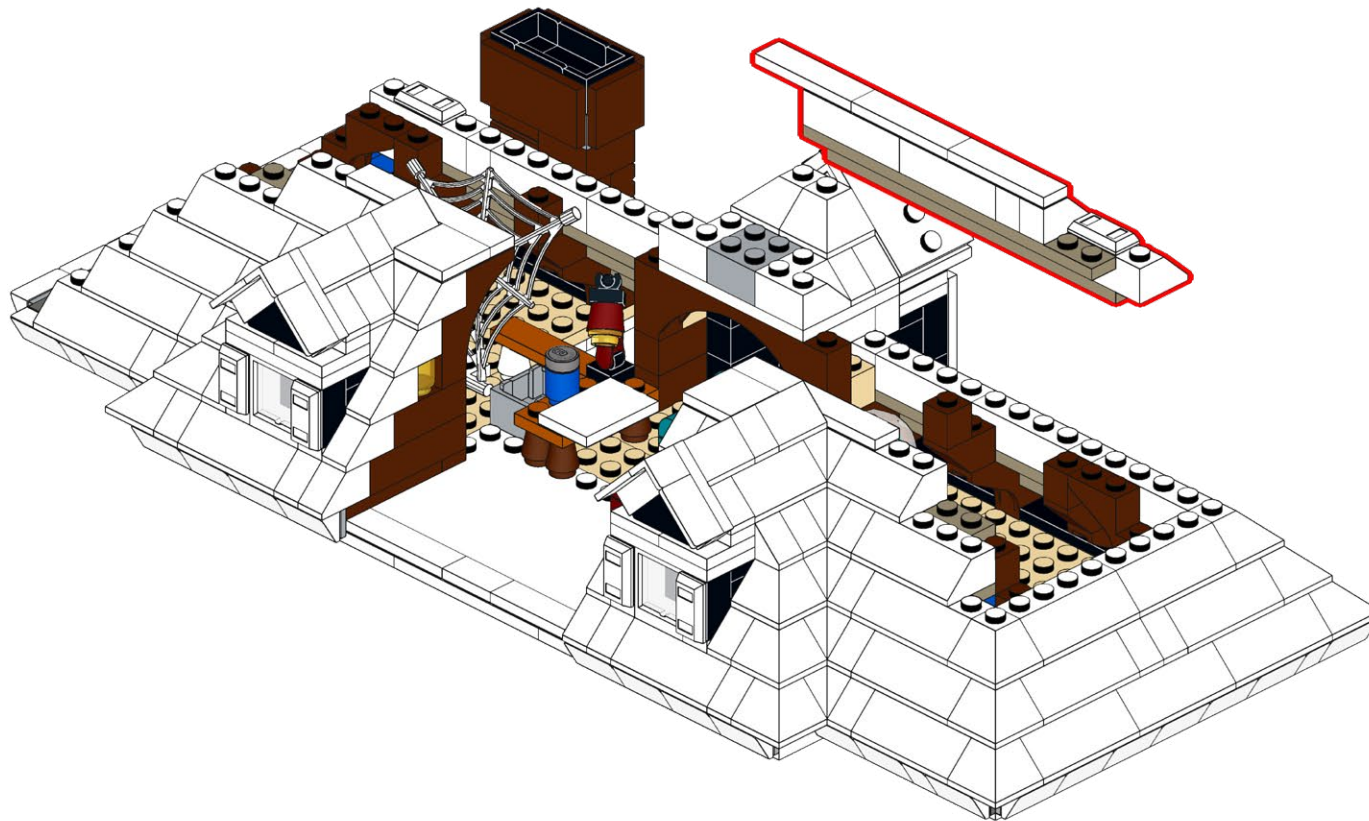

253

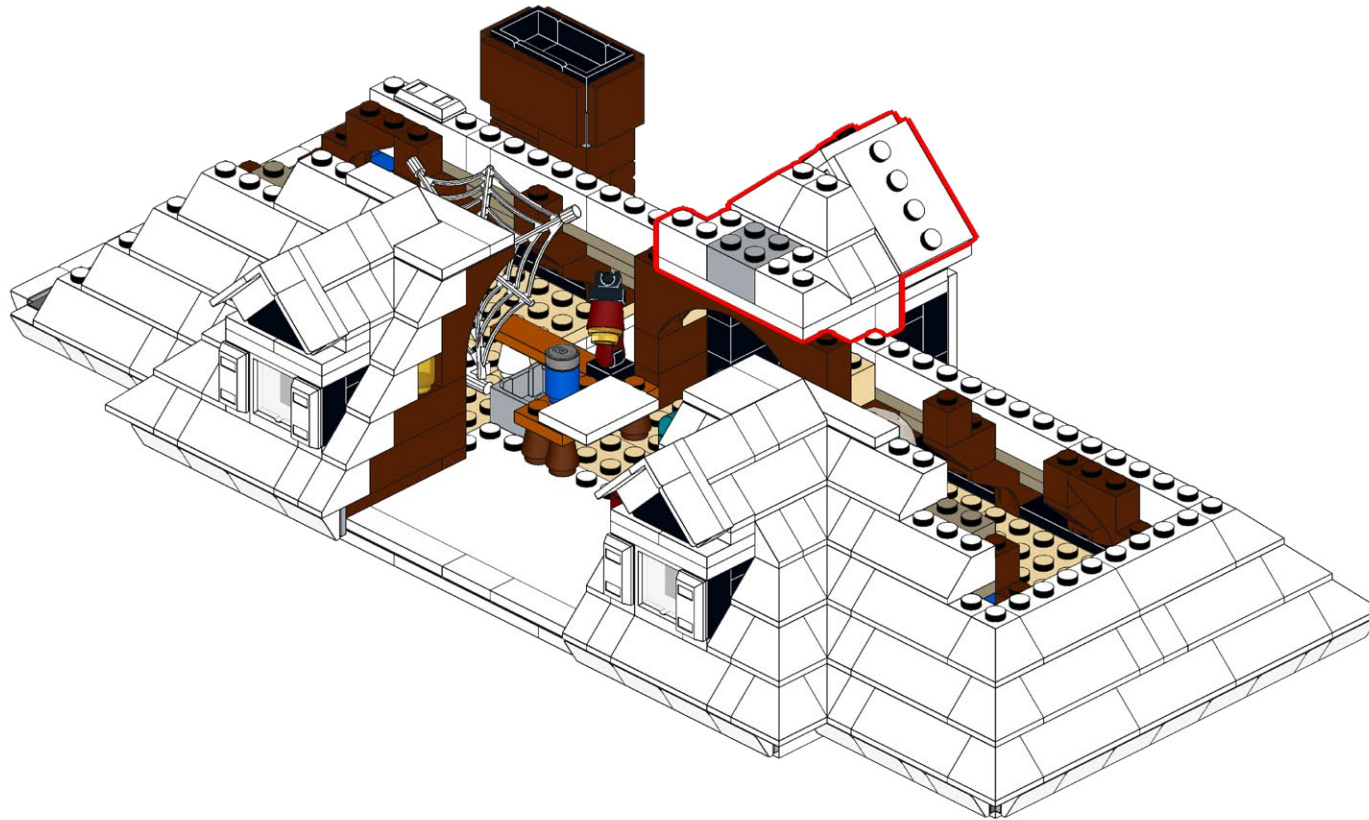

254

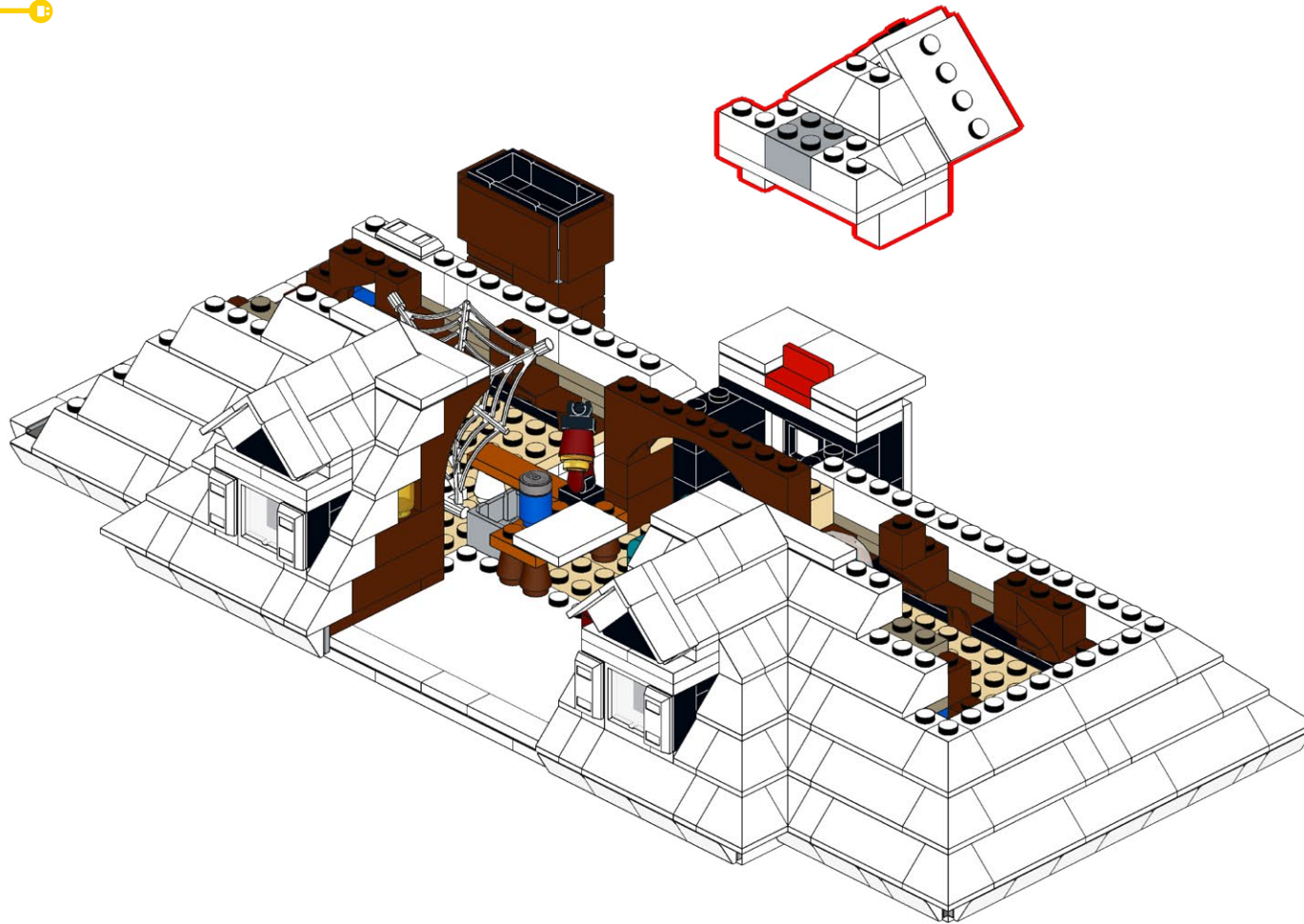

255

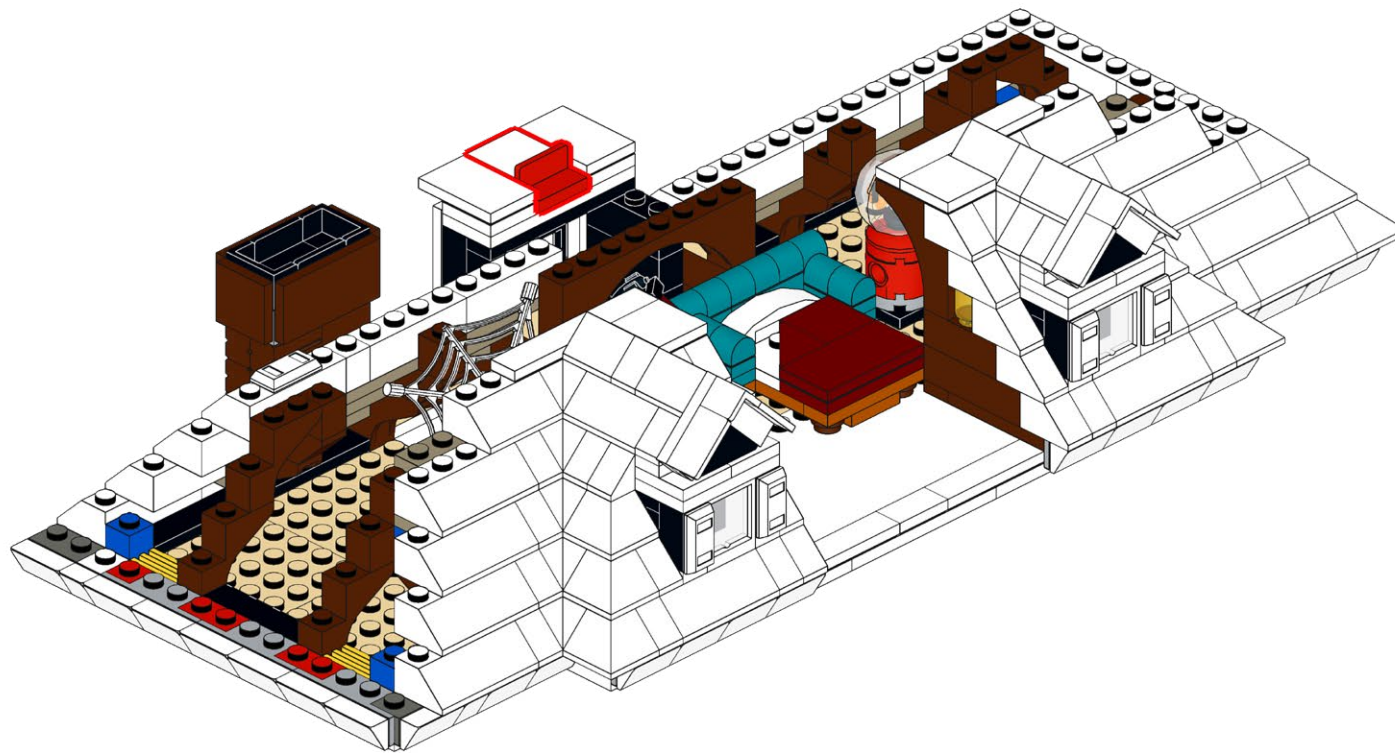

256

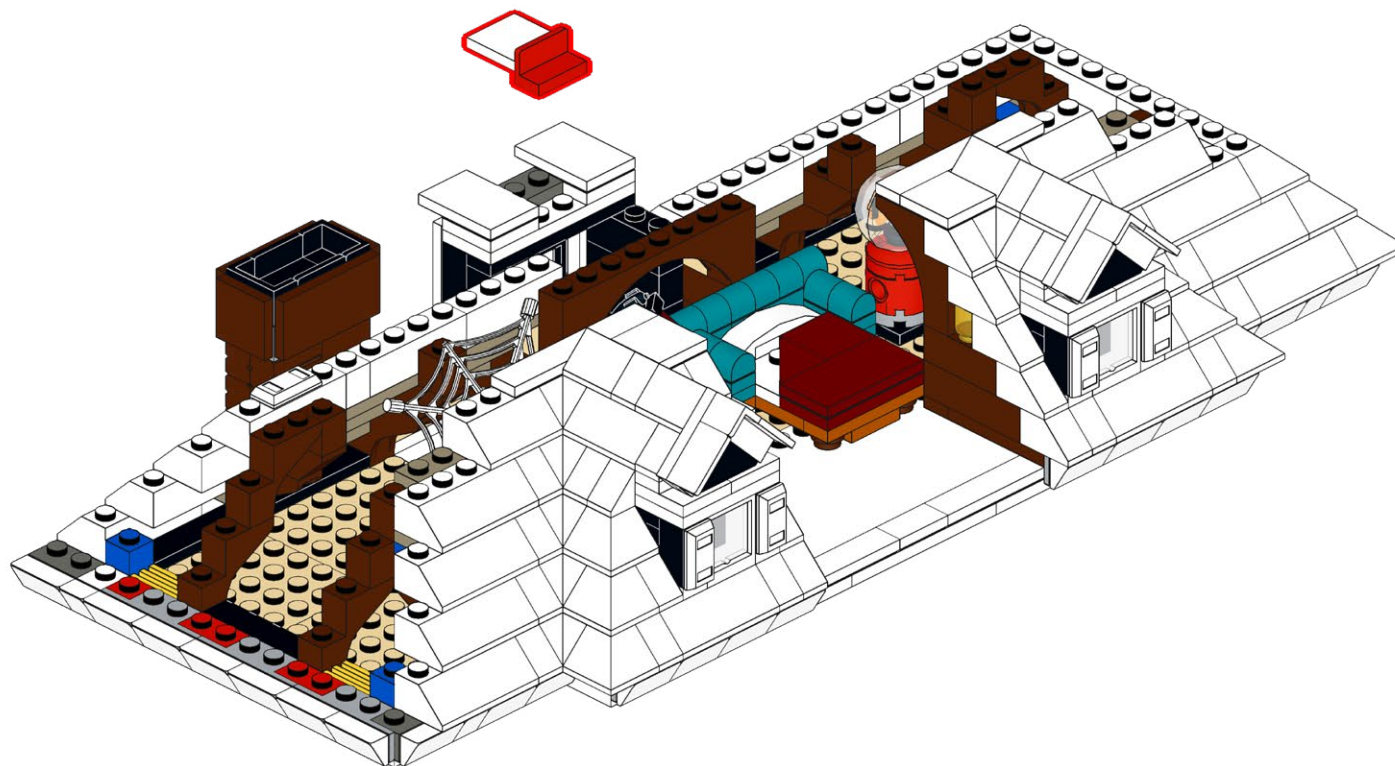

257

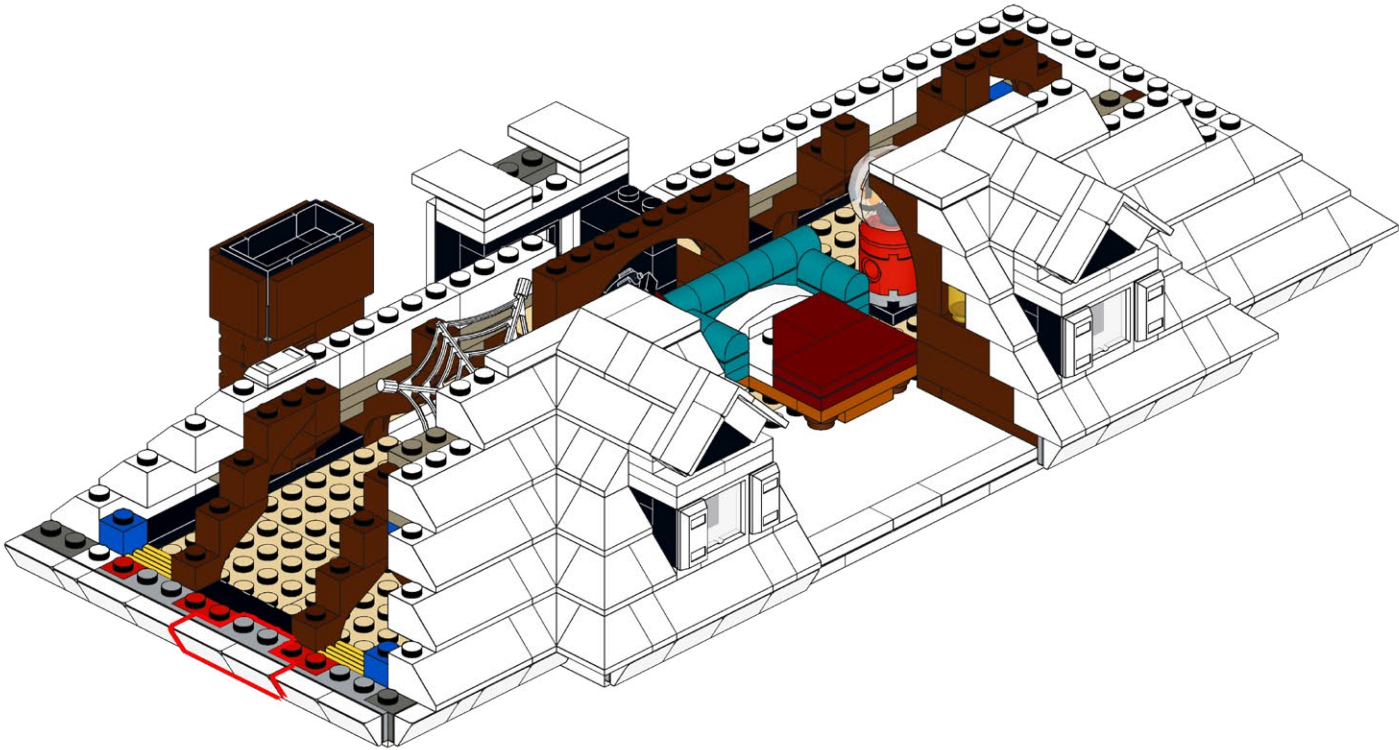

258

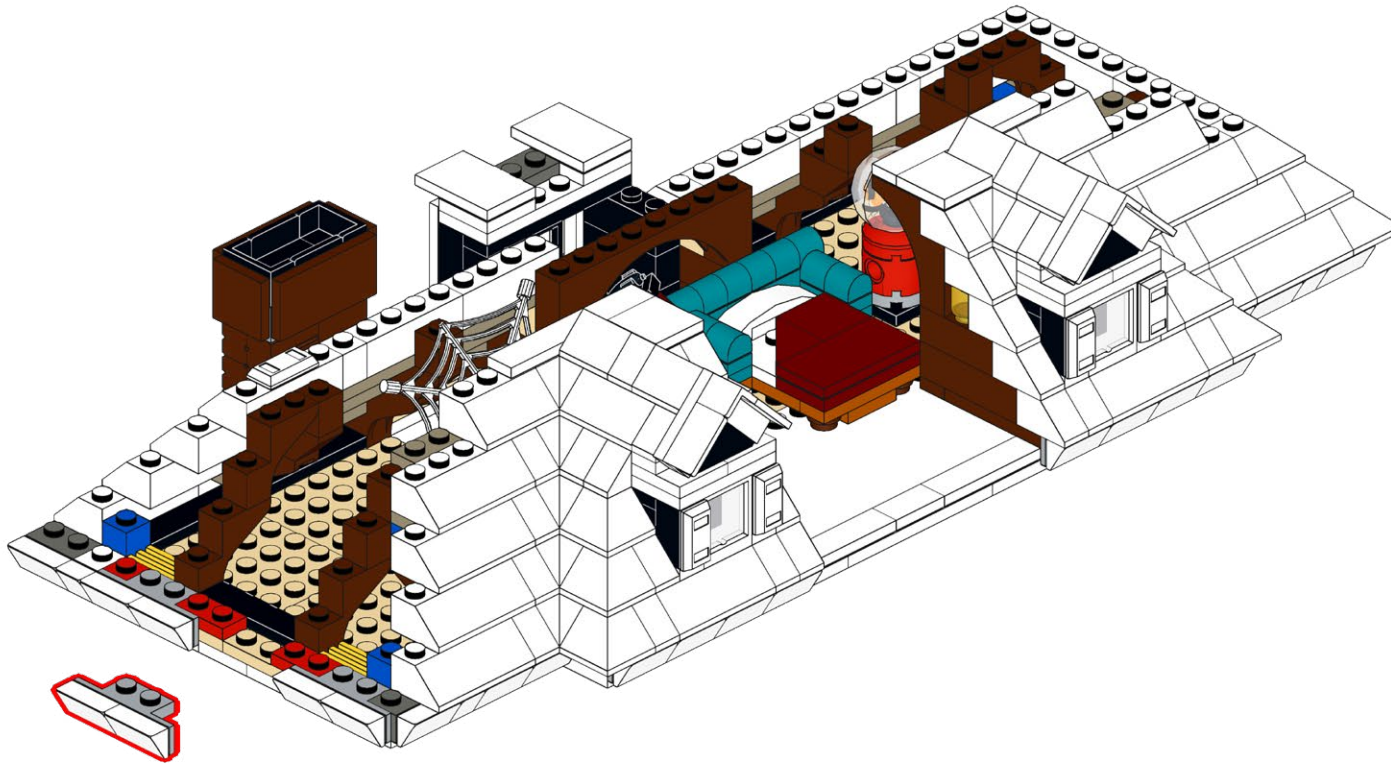

259

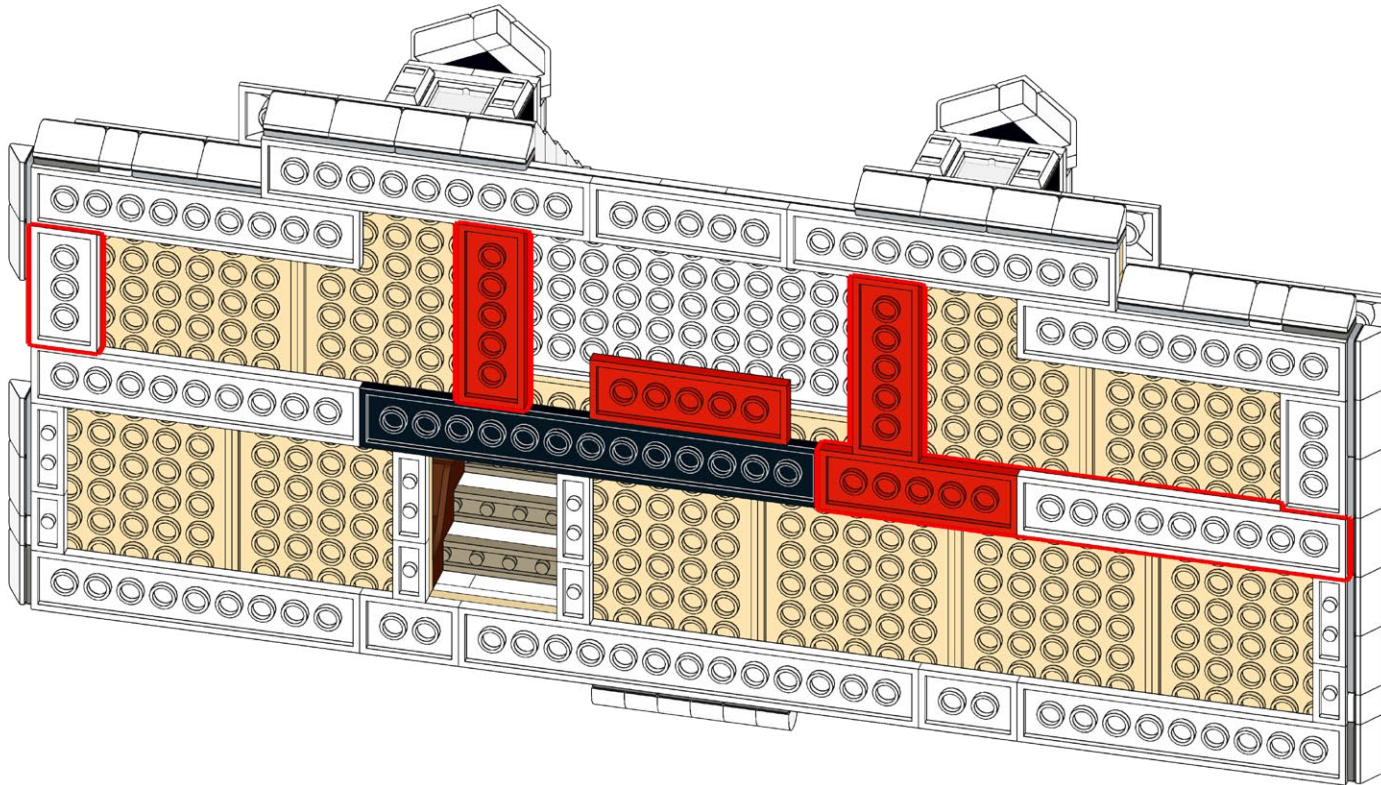

260

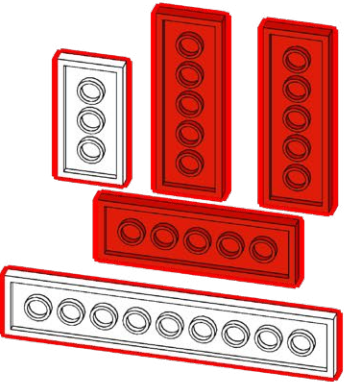
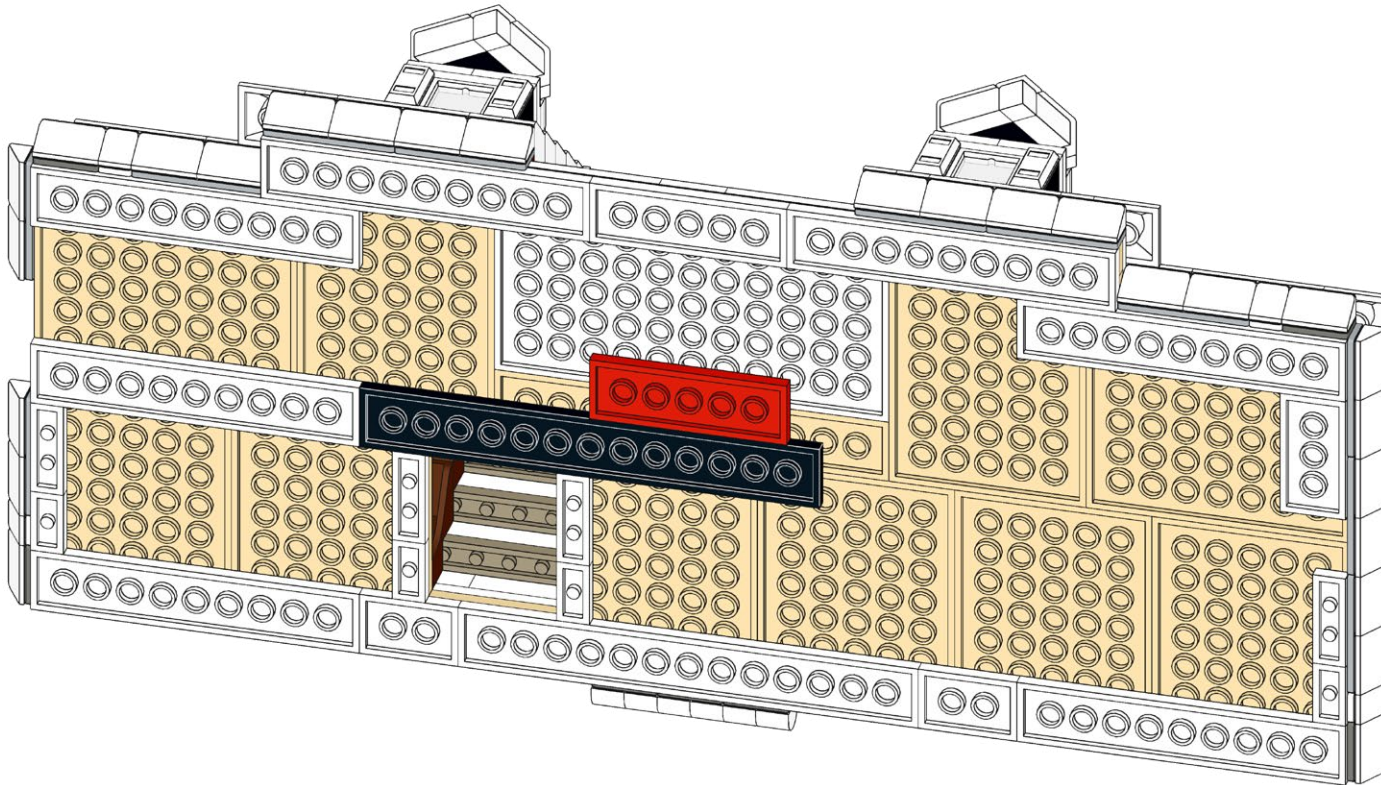

261

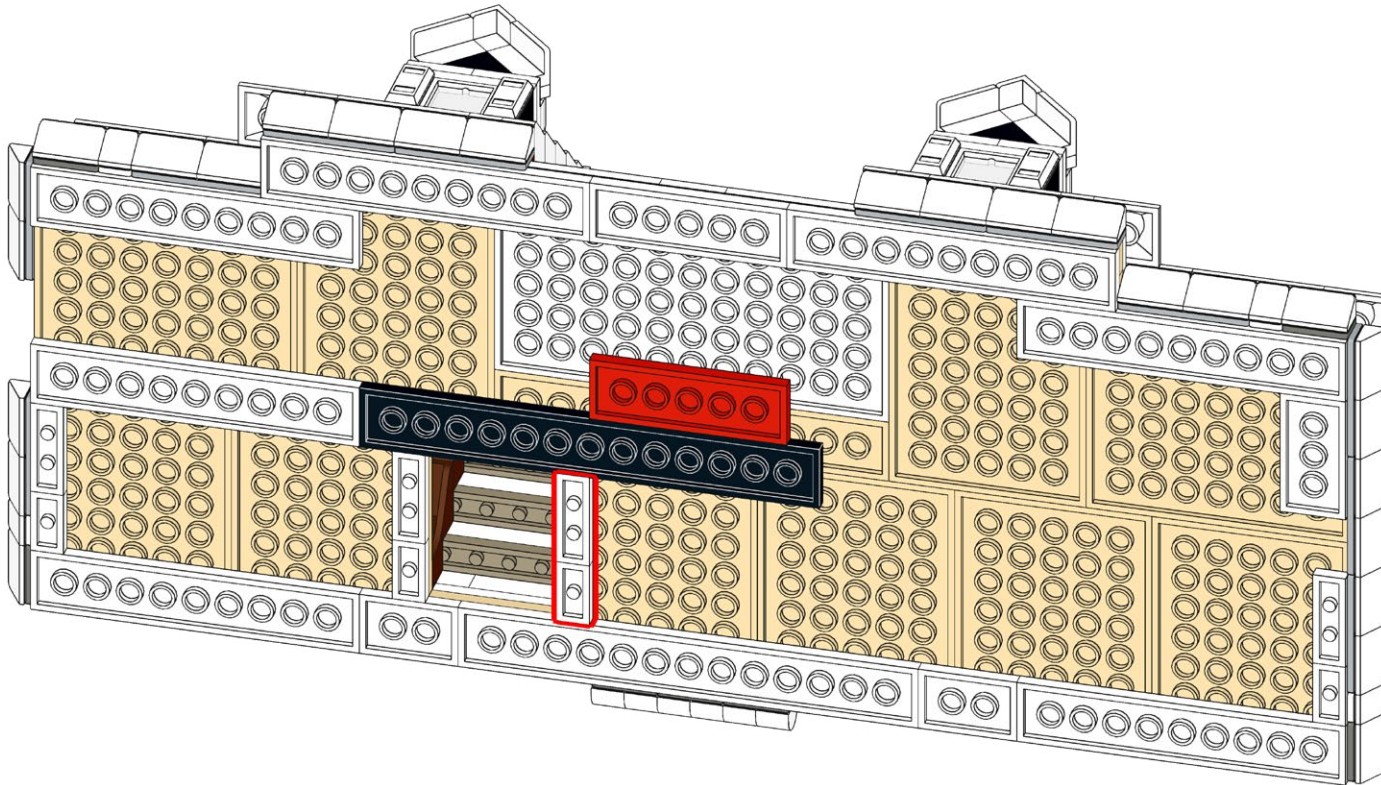

262

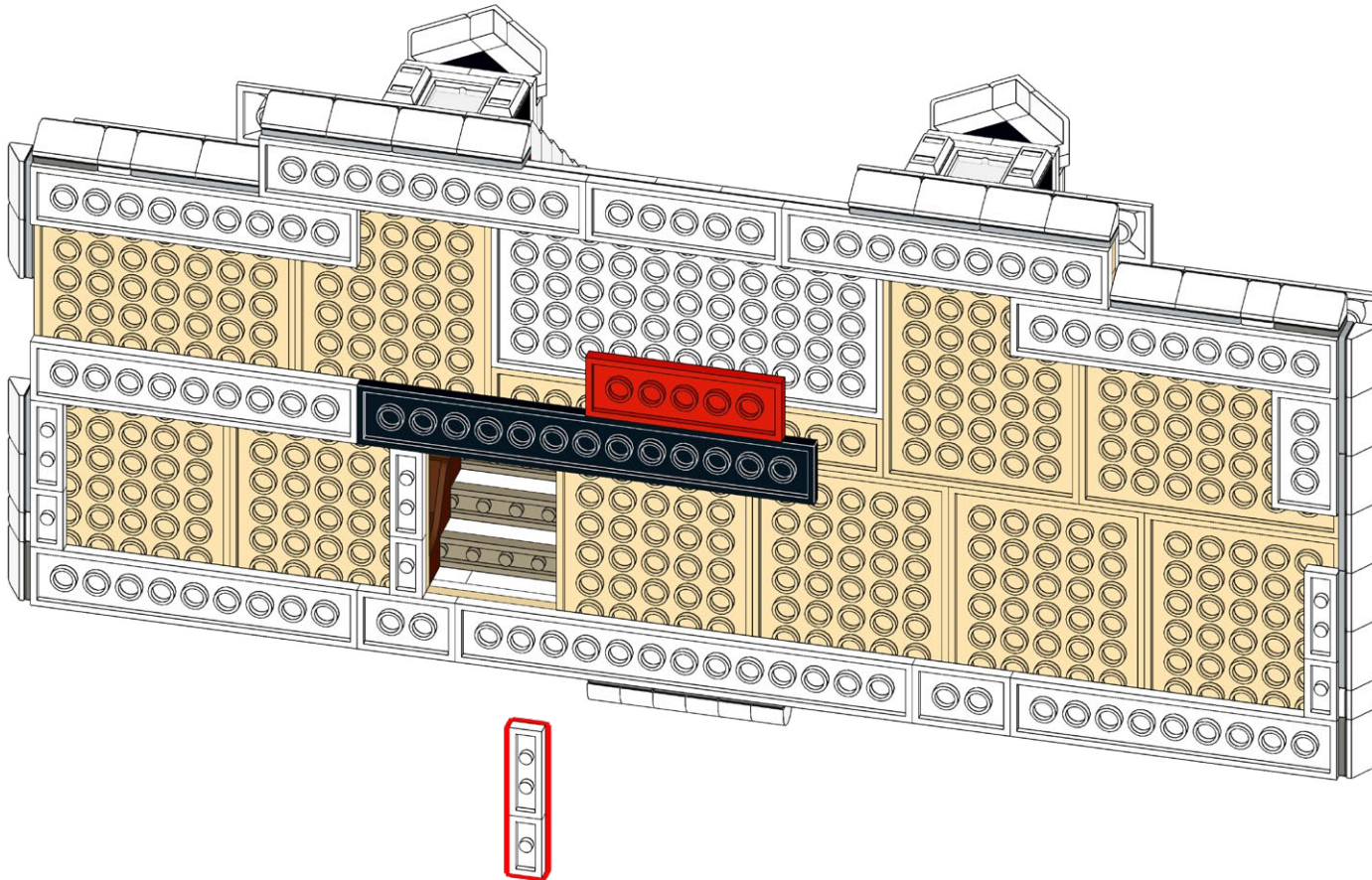

263

FLX-TPA30

1x

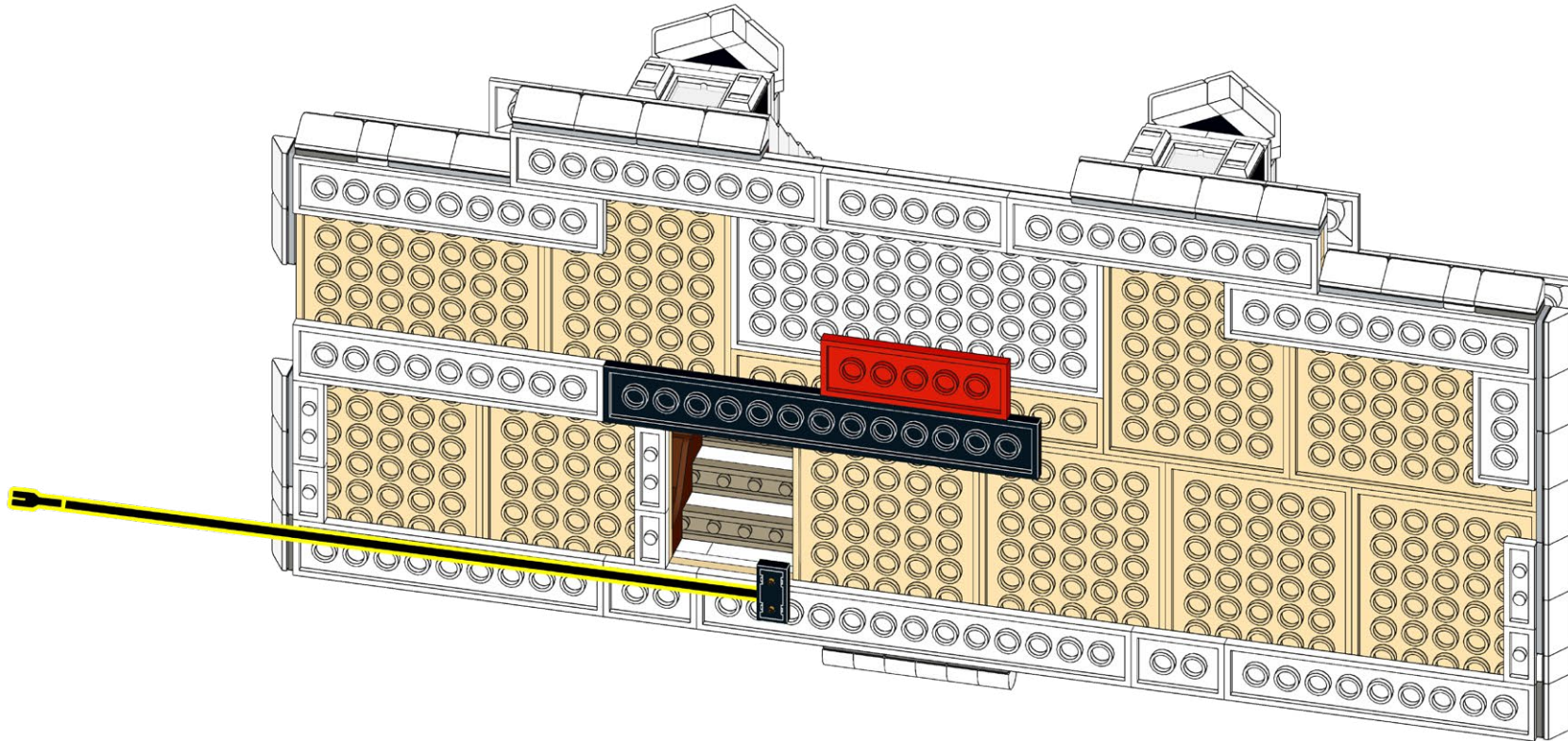
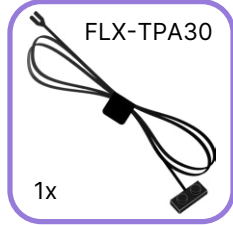

264

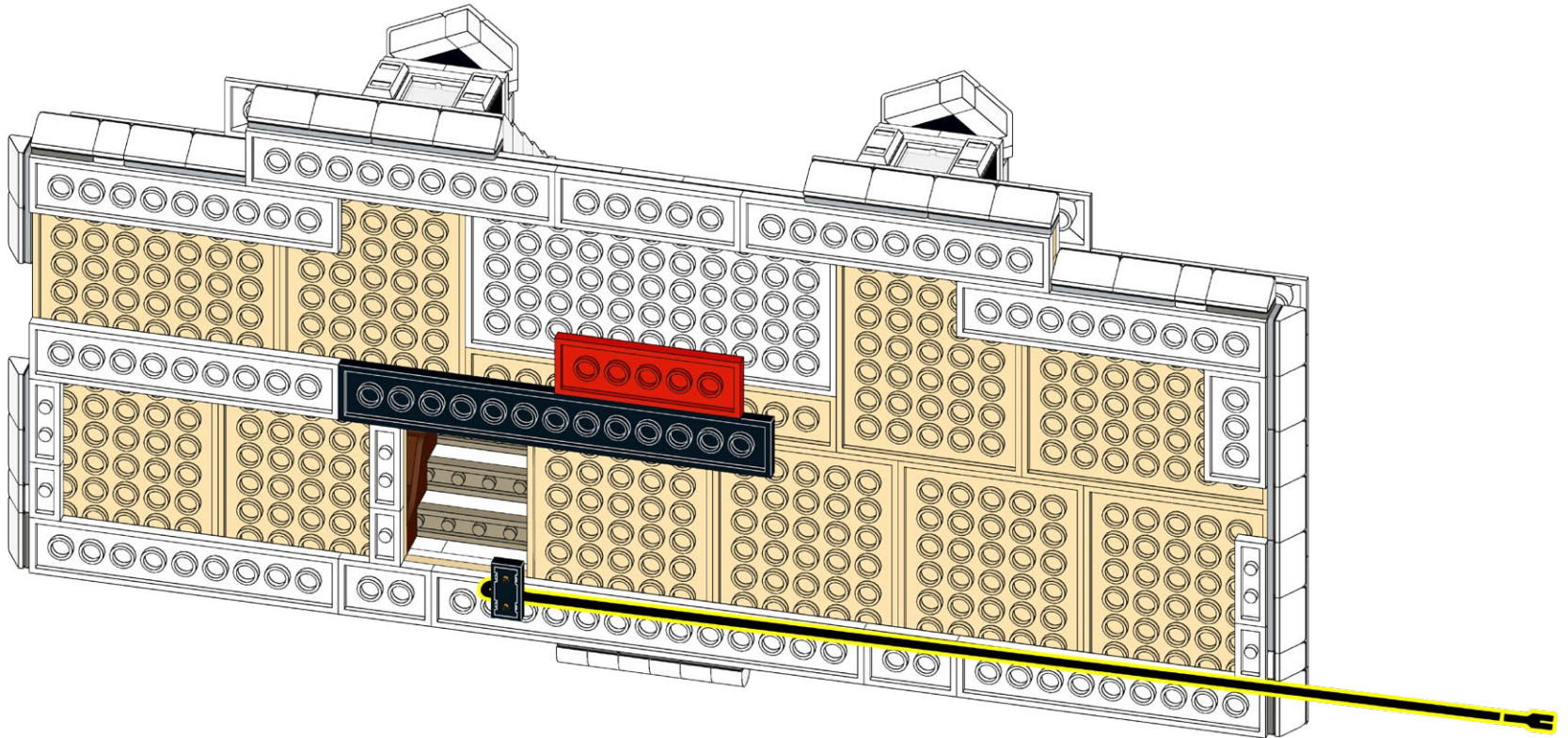

265

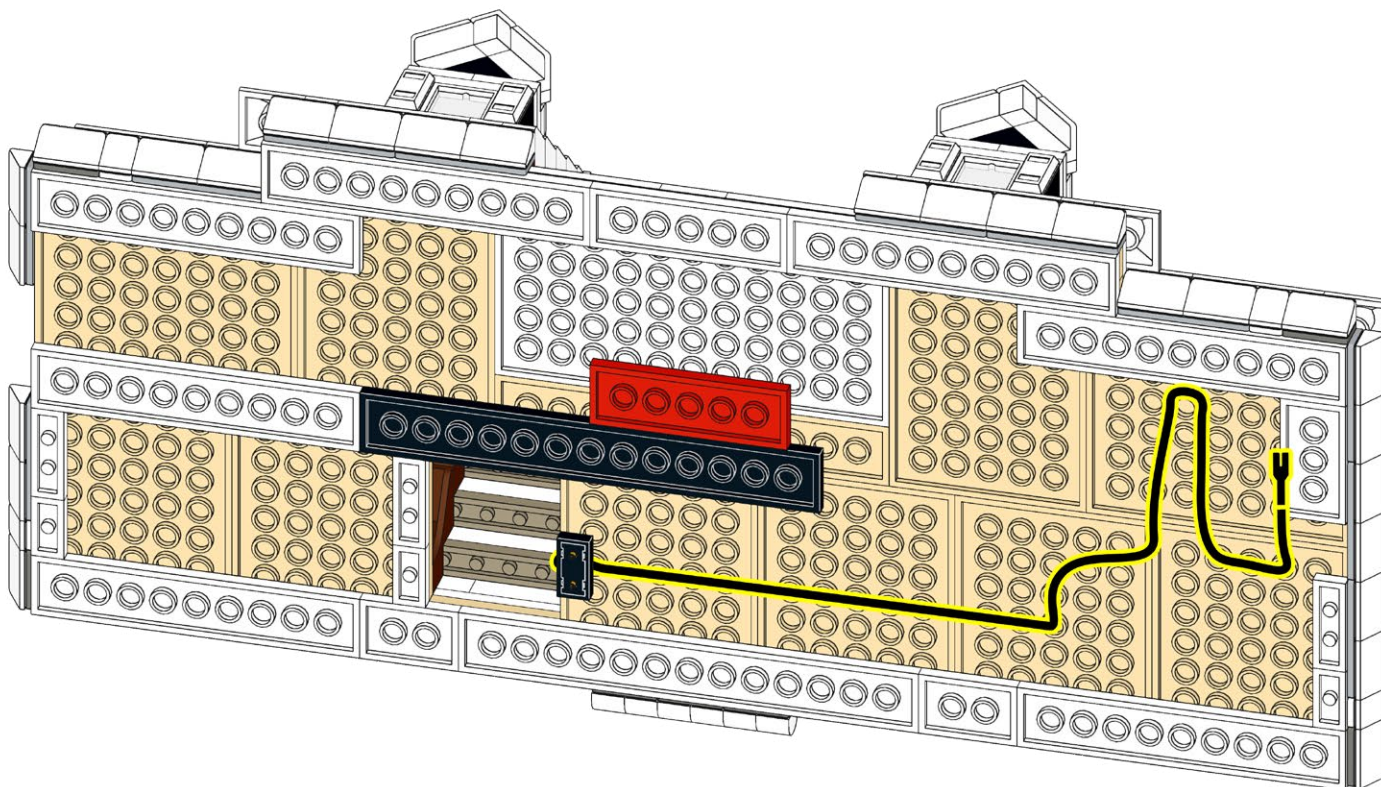

266

1x

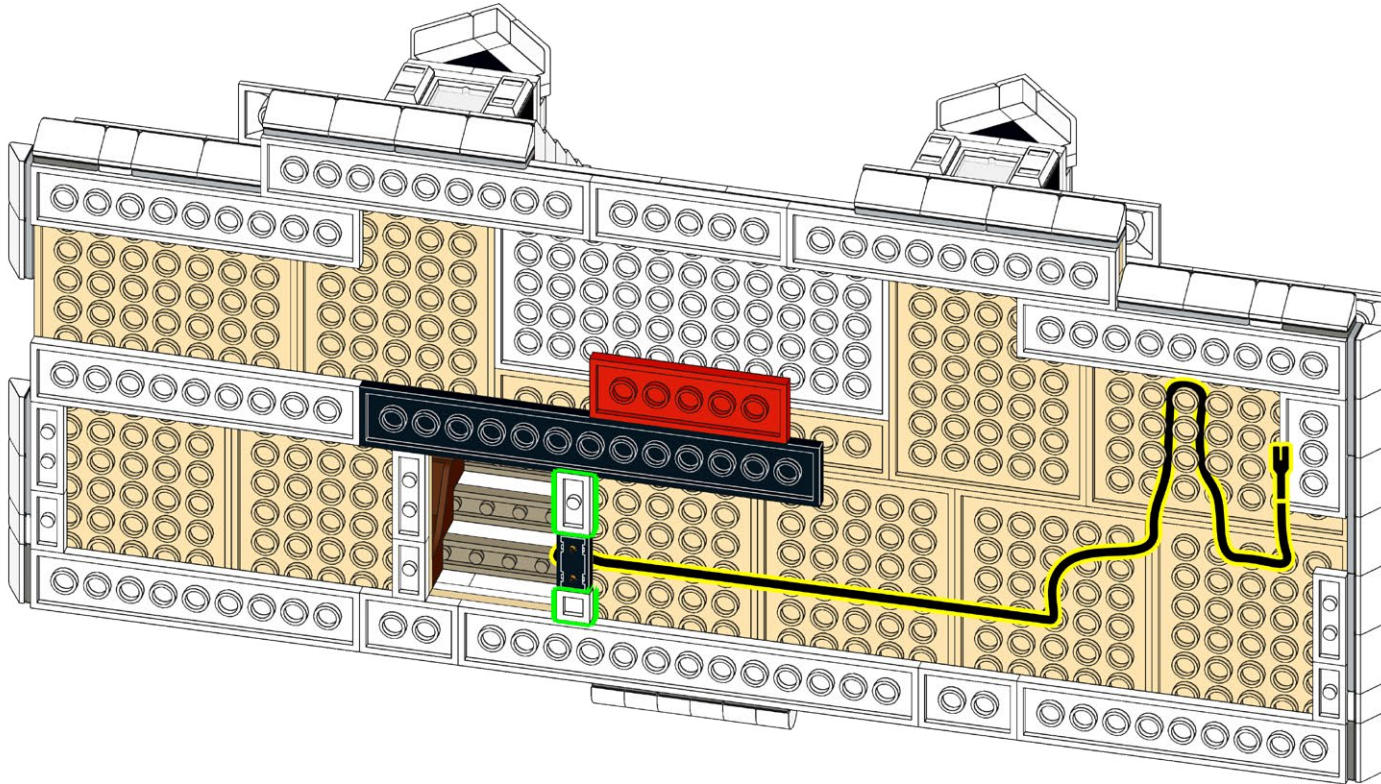

267

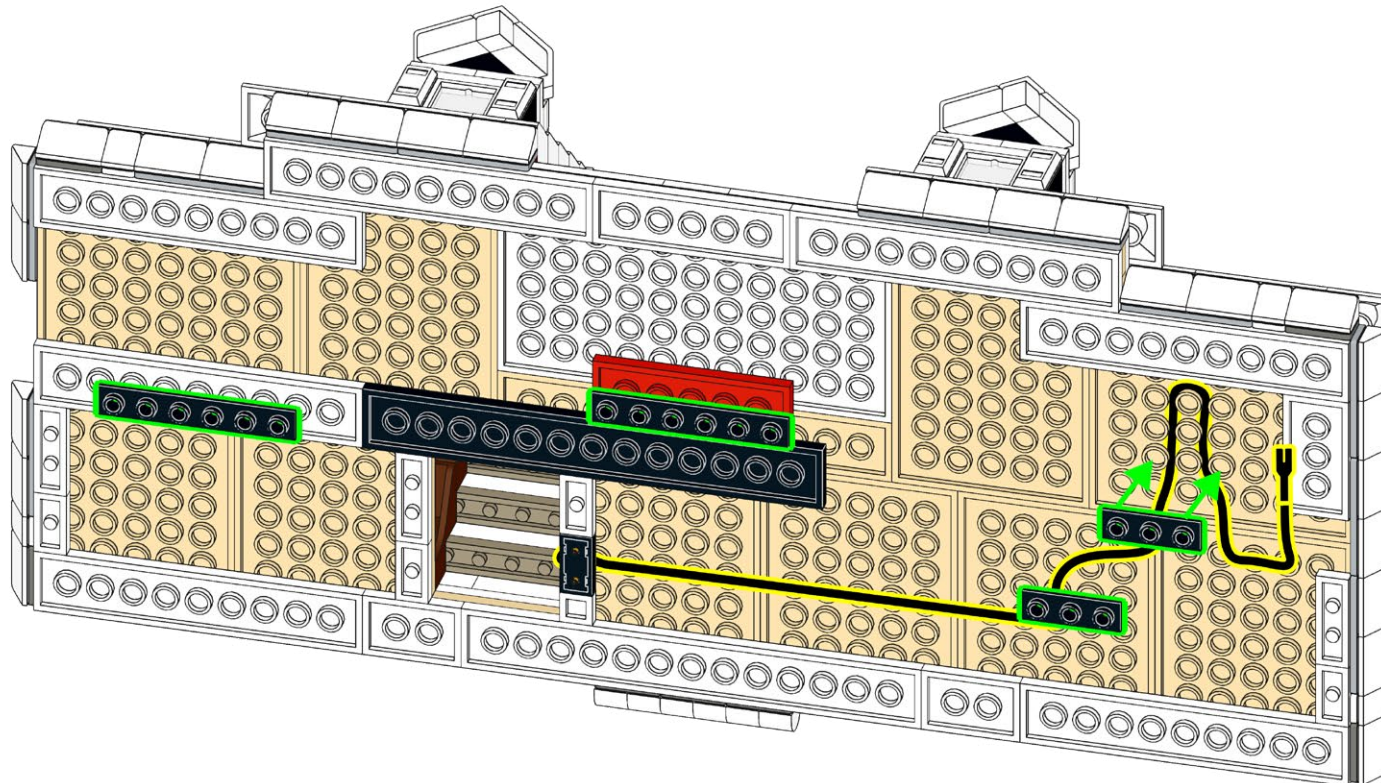
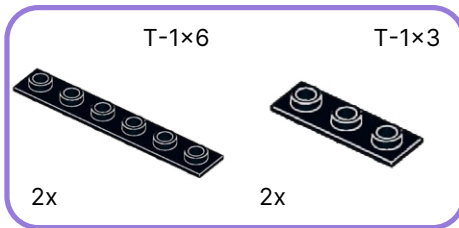

268

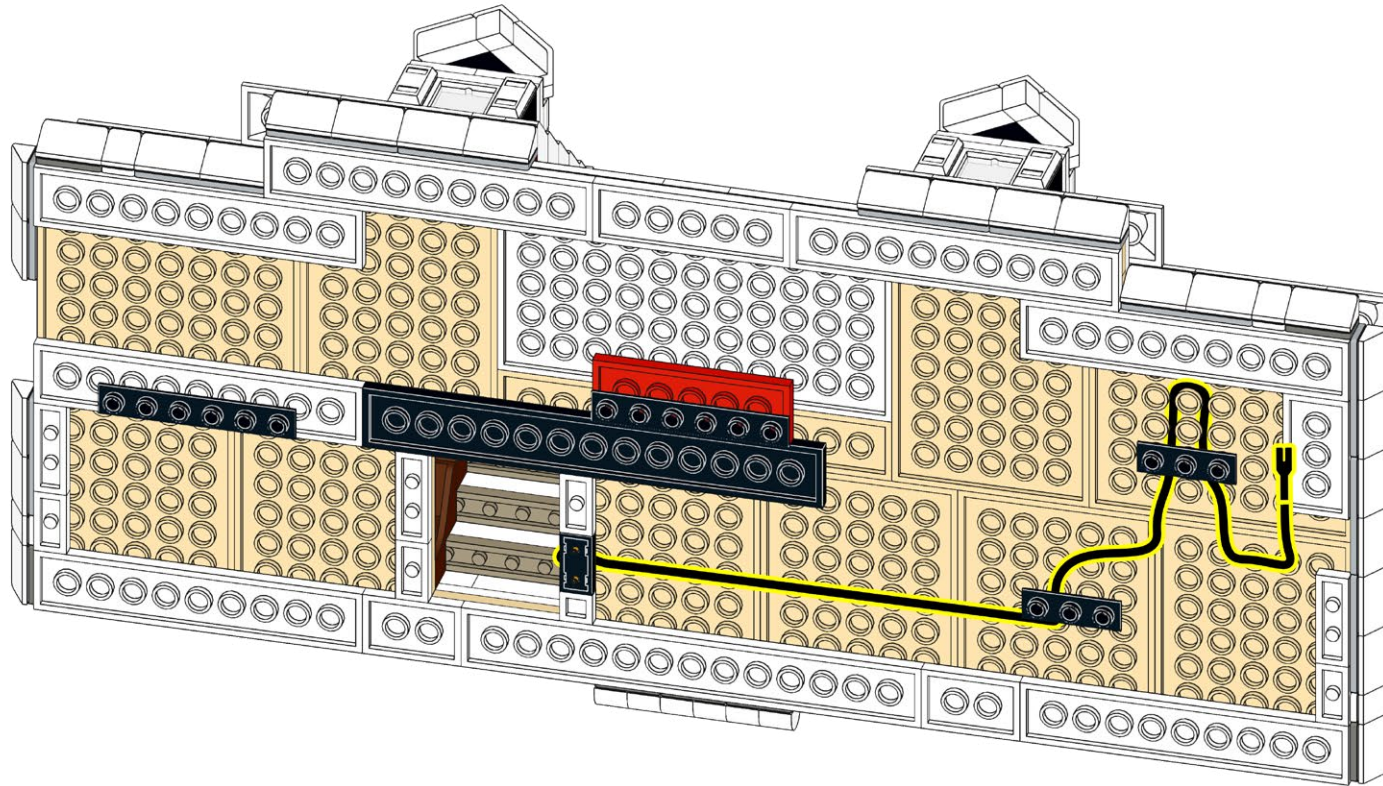

269

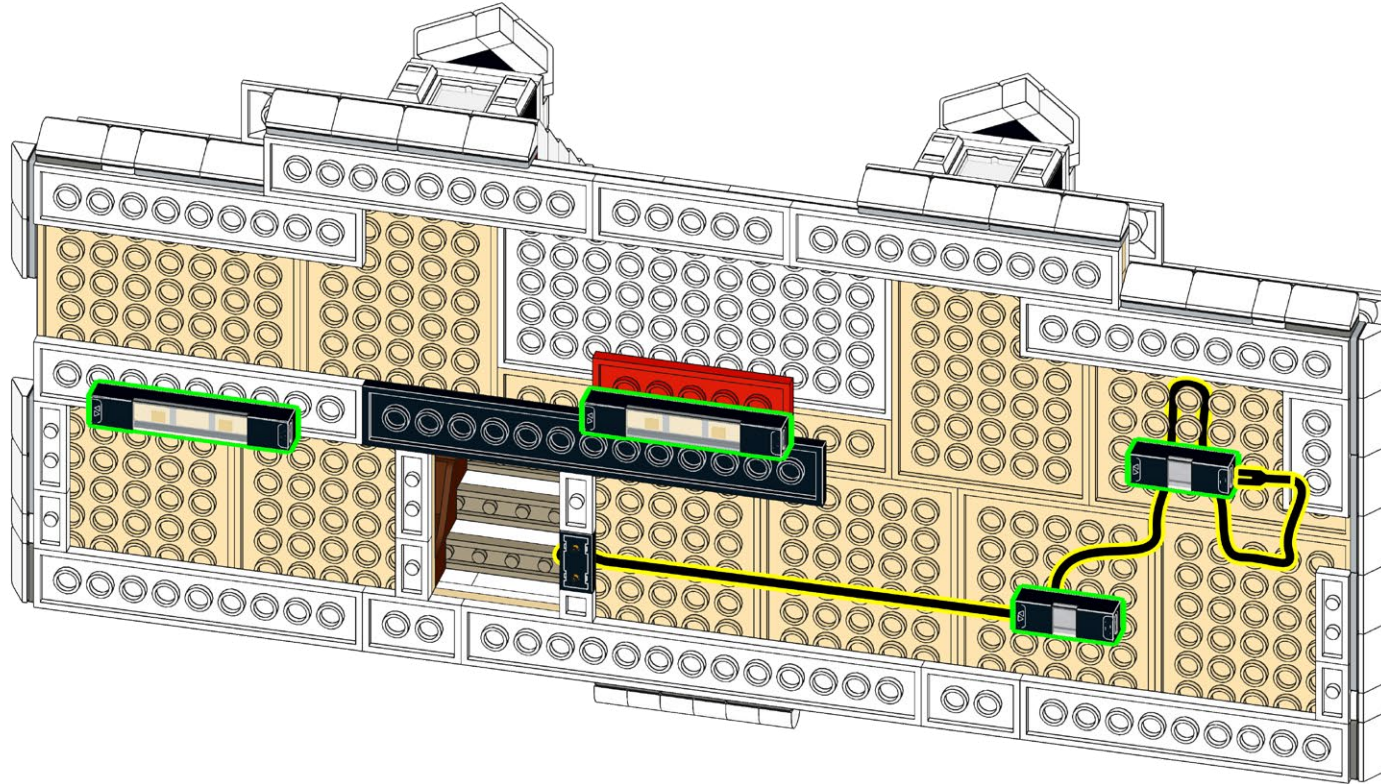

270

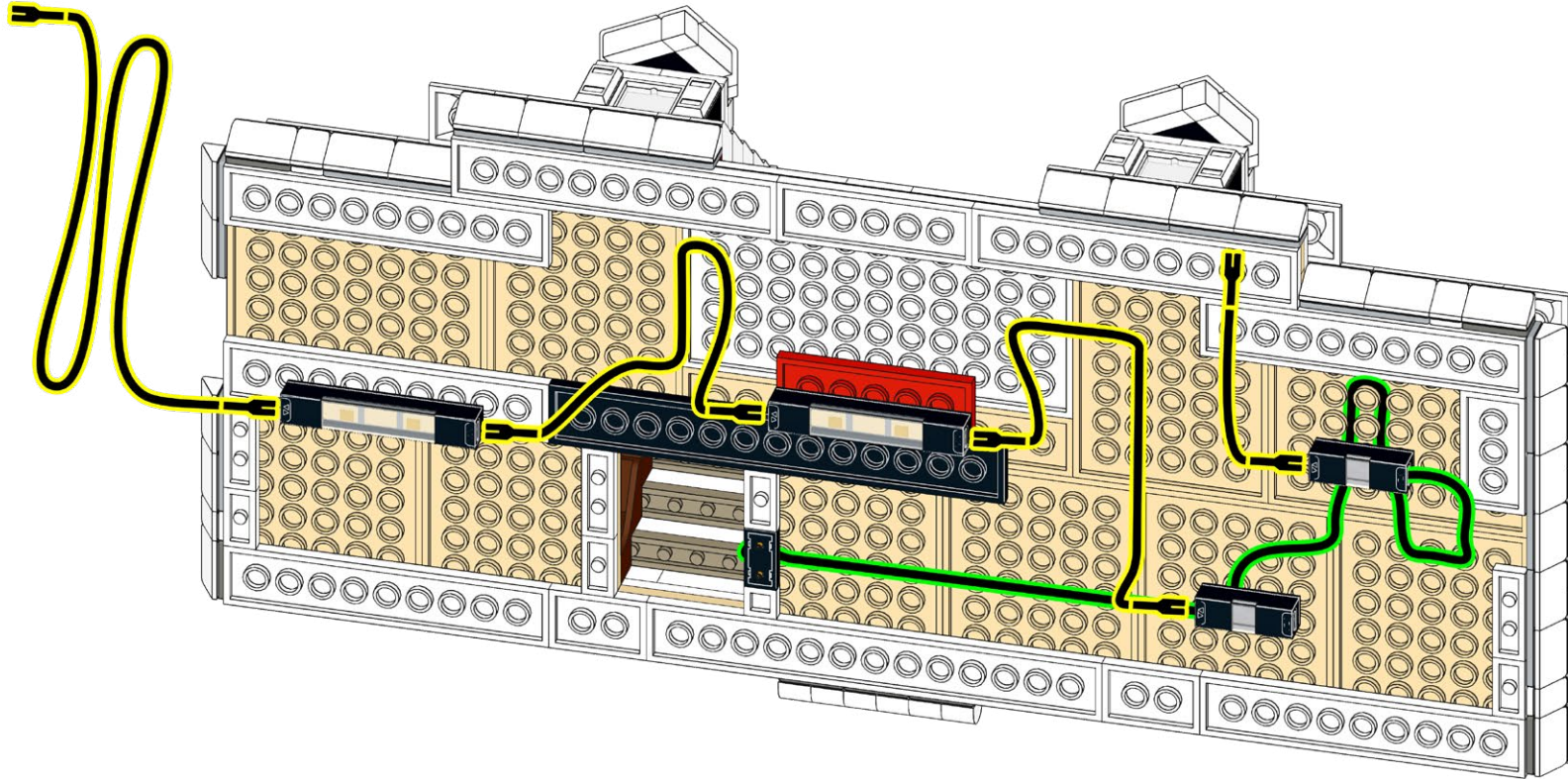
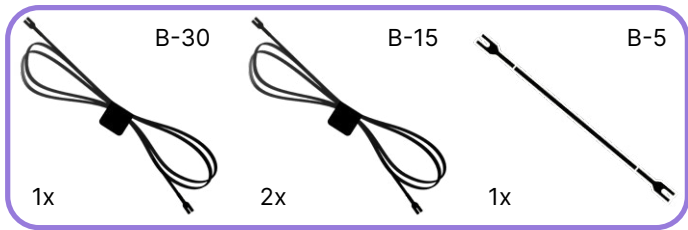

271

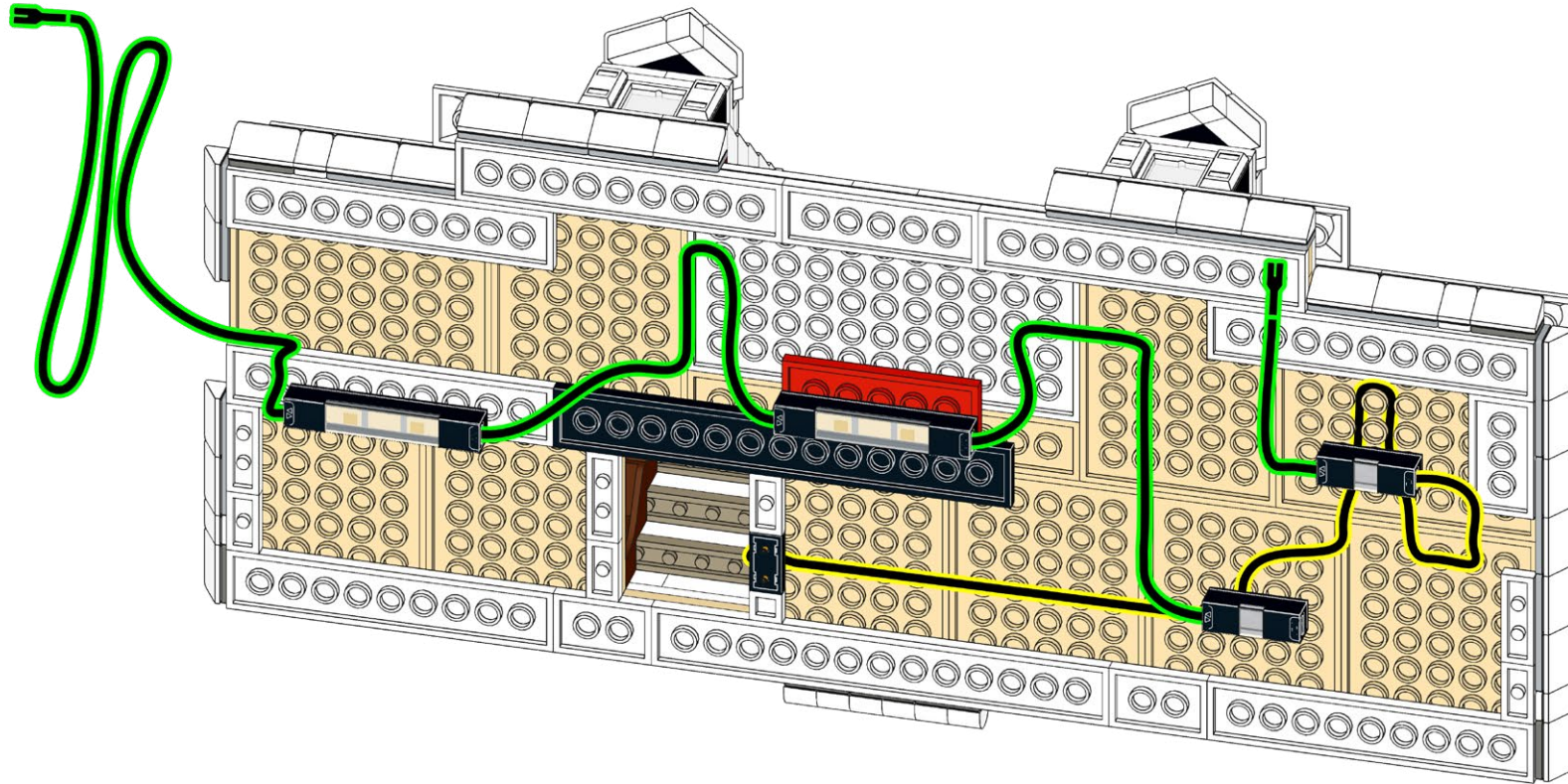

272

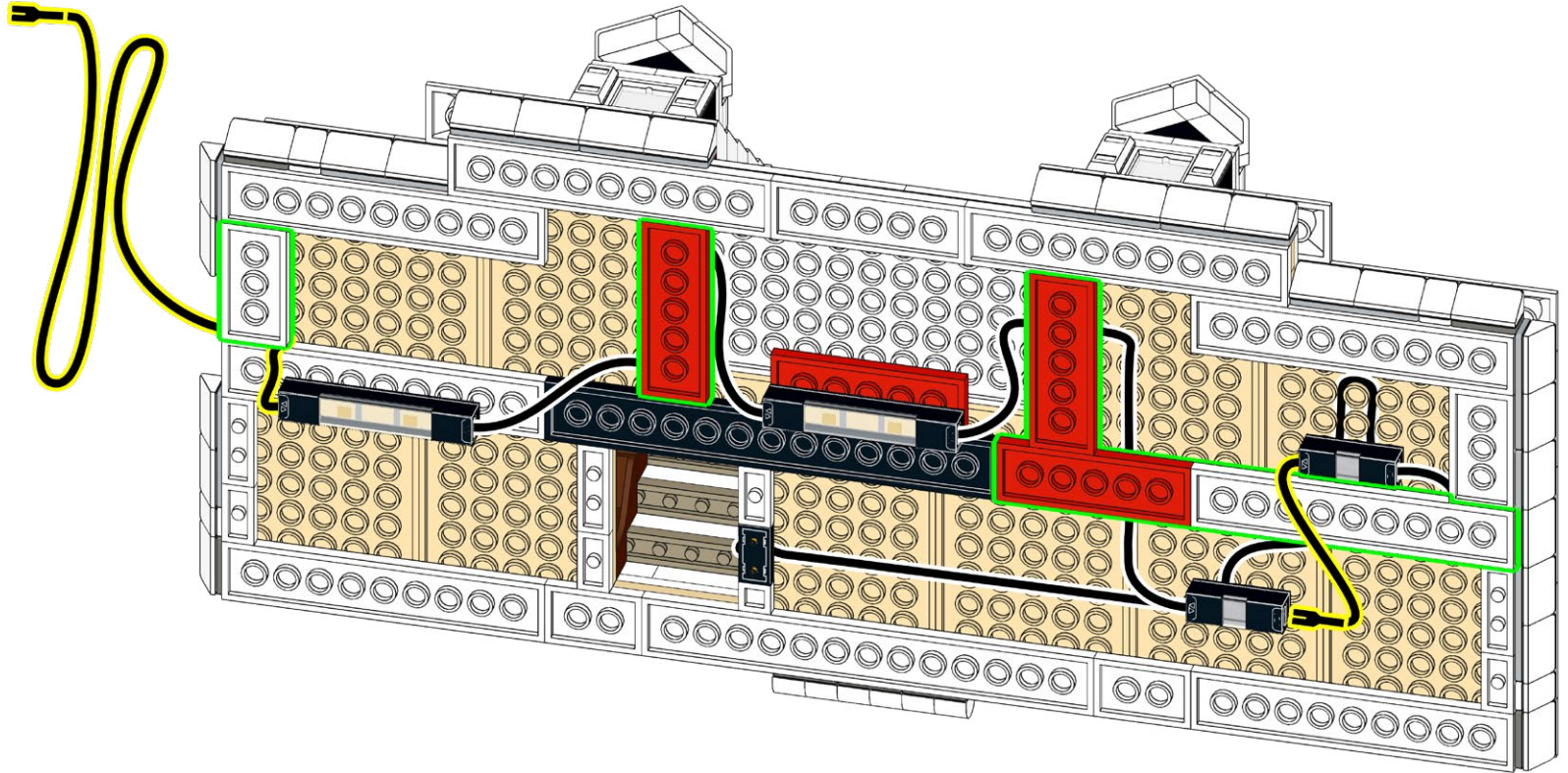

273

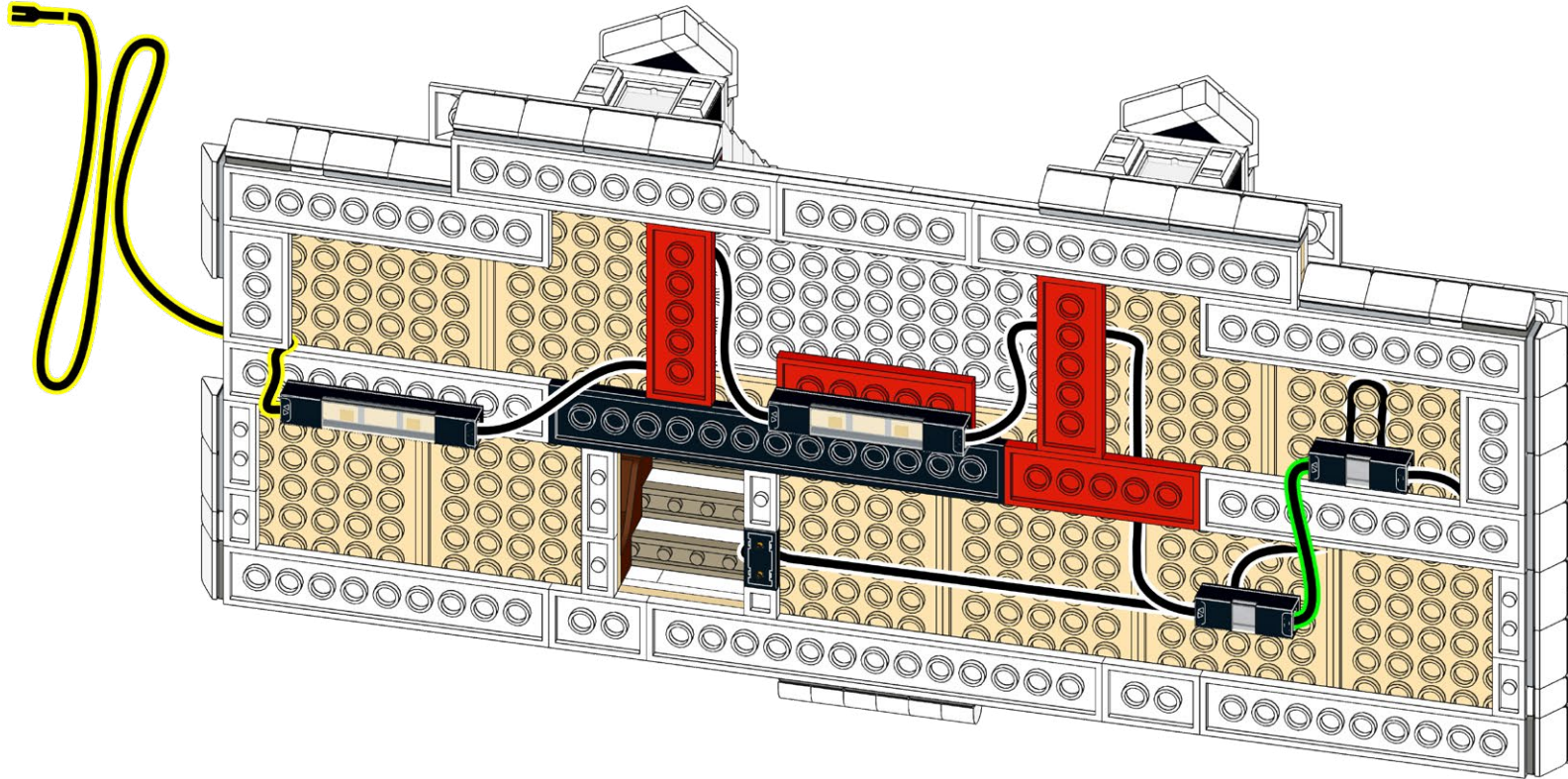

274

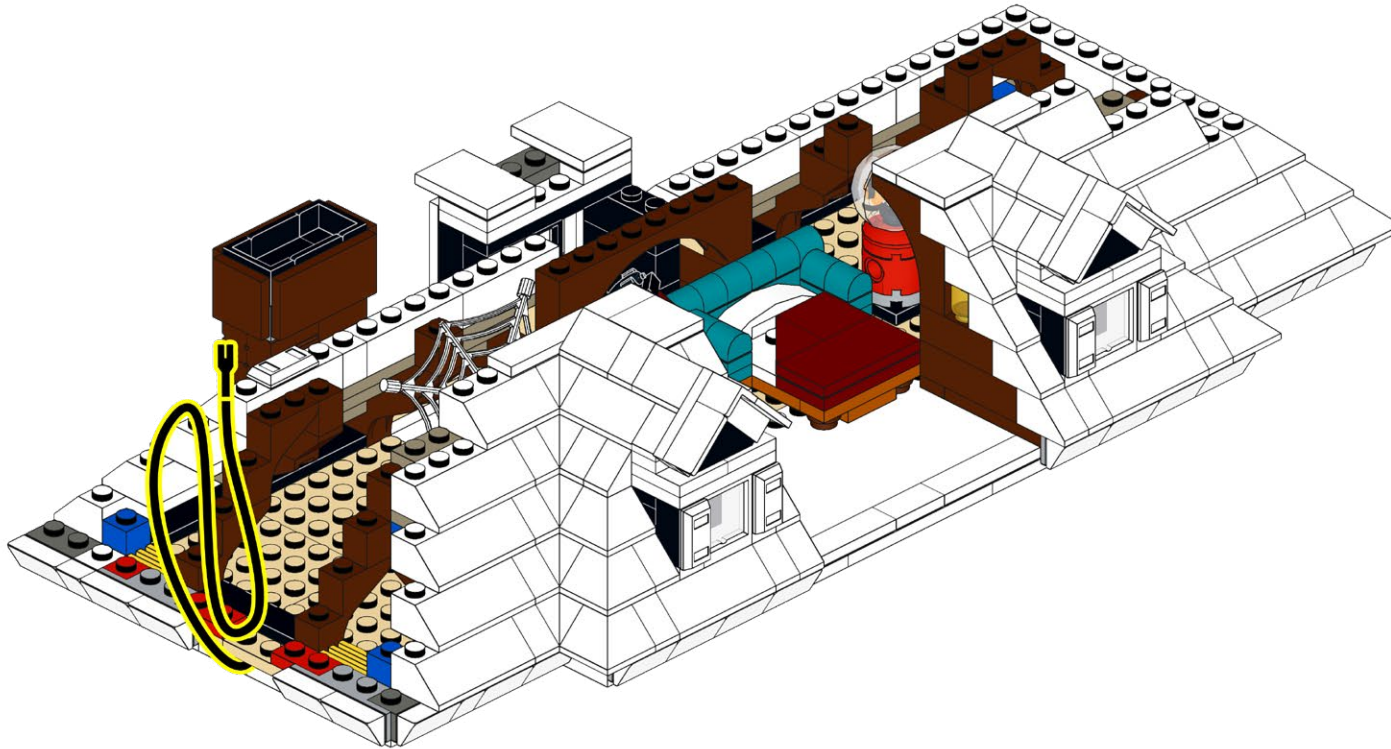

275

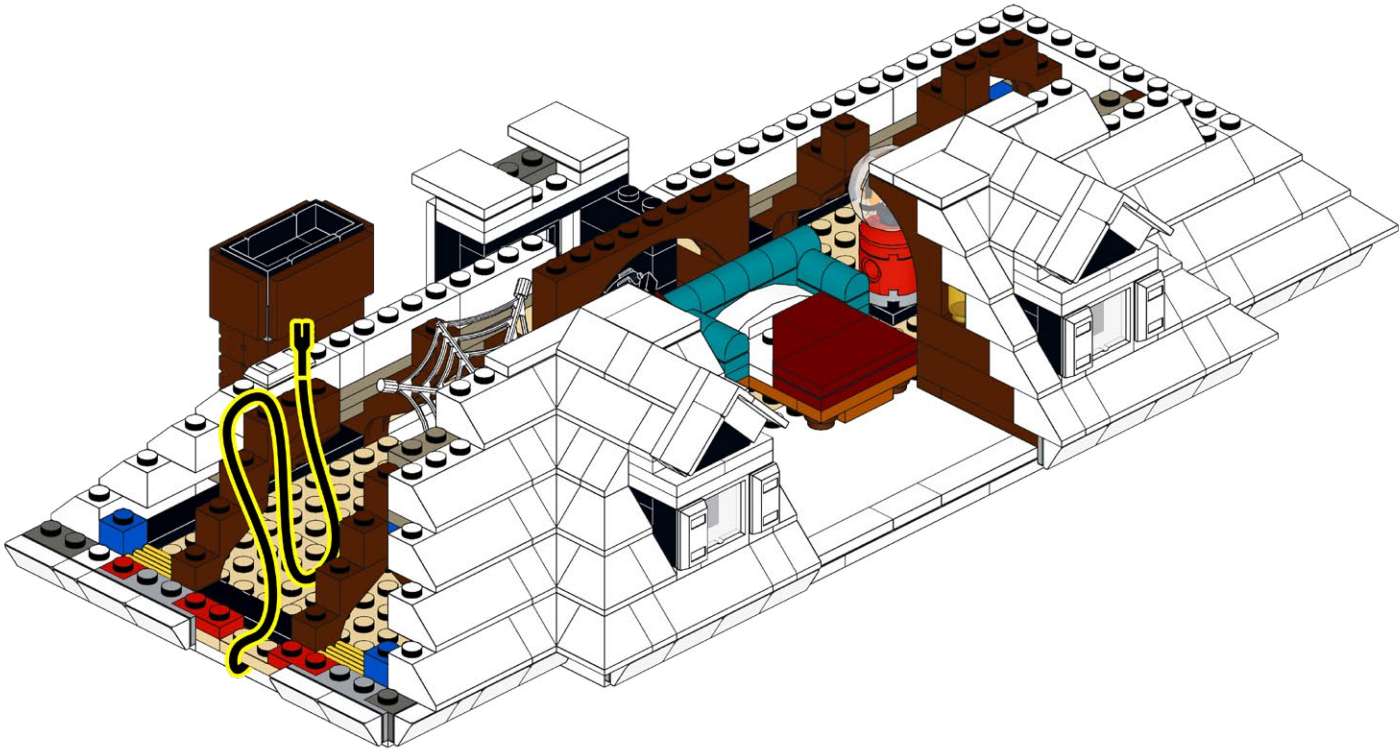

276

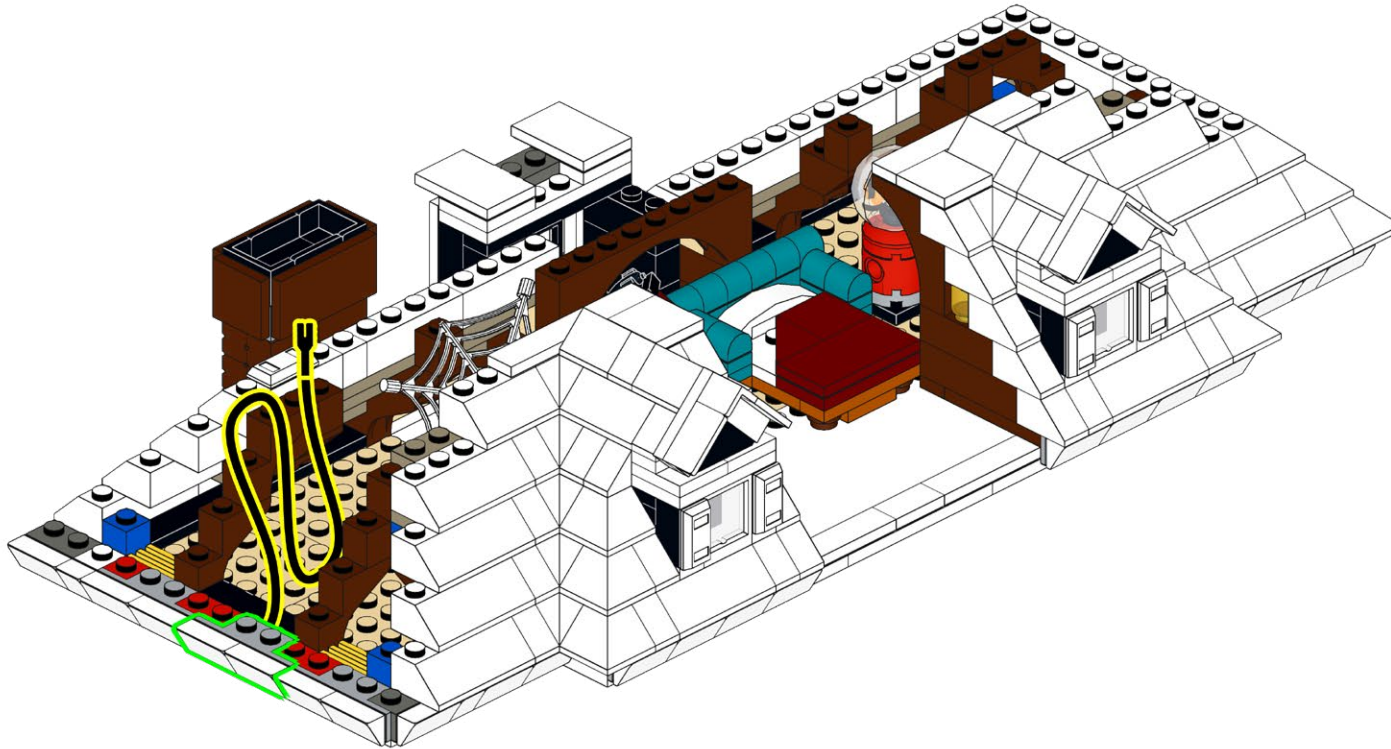

277

T-1x3



1x

MML-WW



1x

B-30

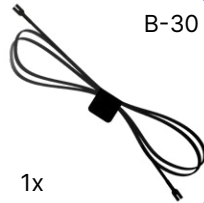

1x

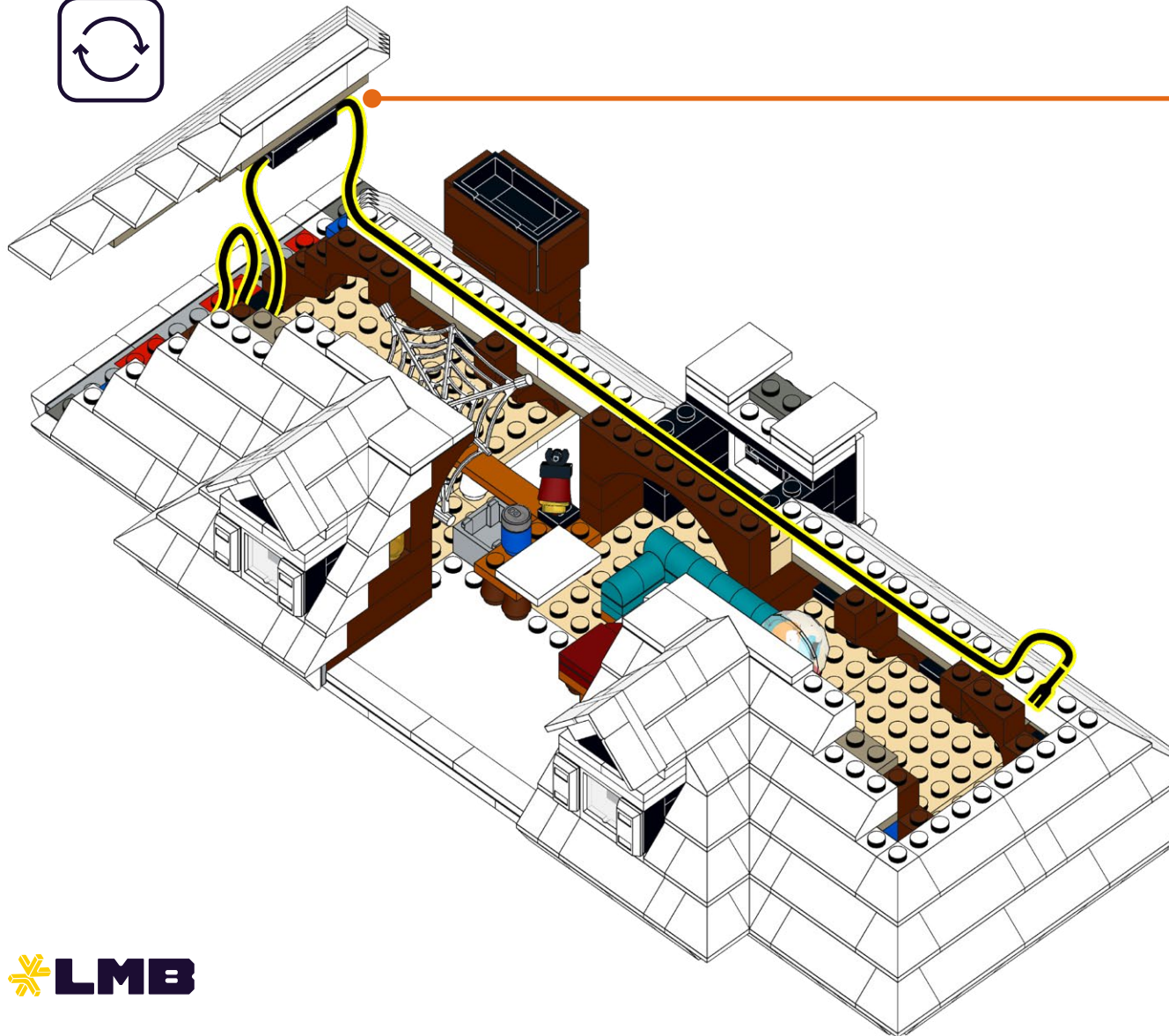

1

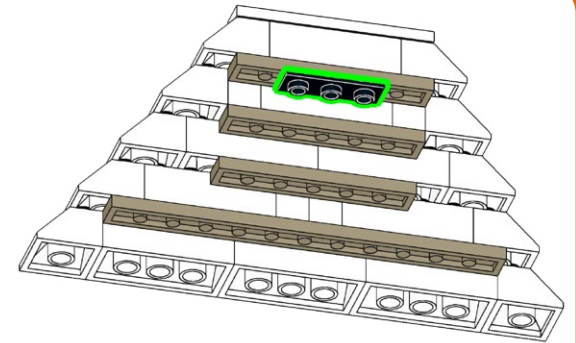

2

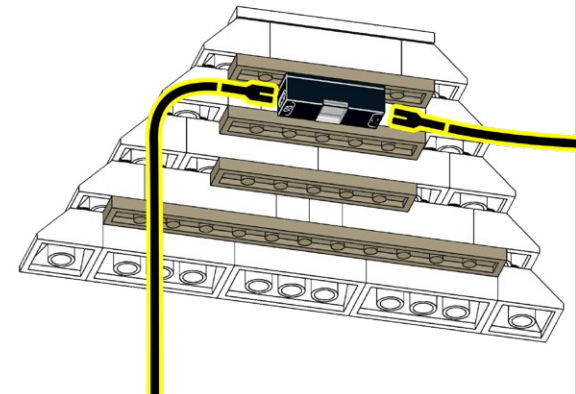

3

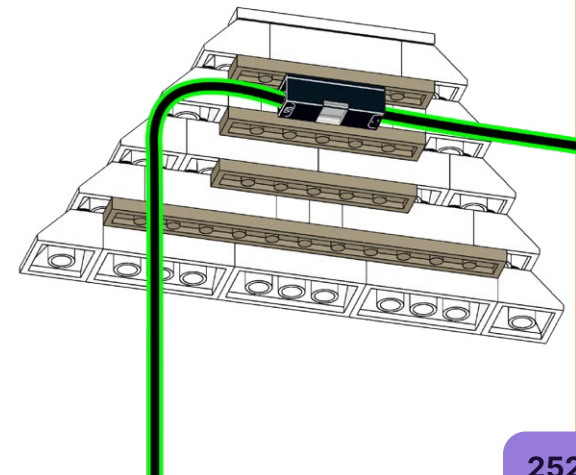

278

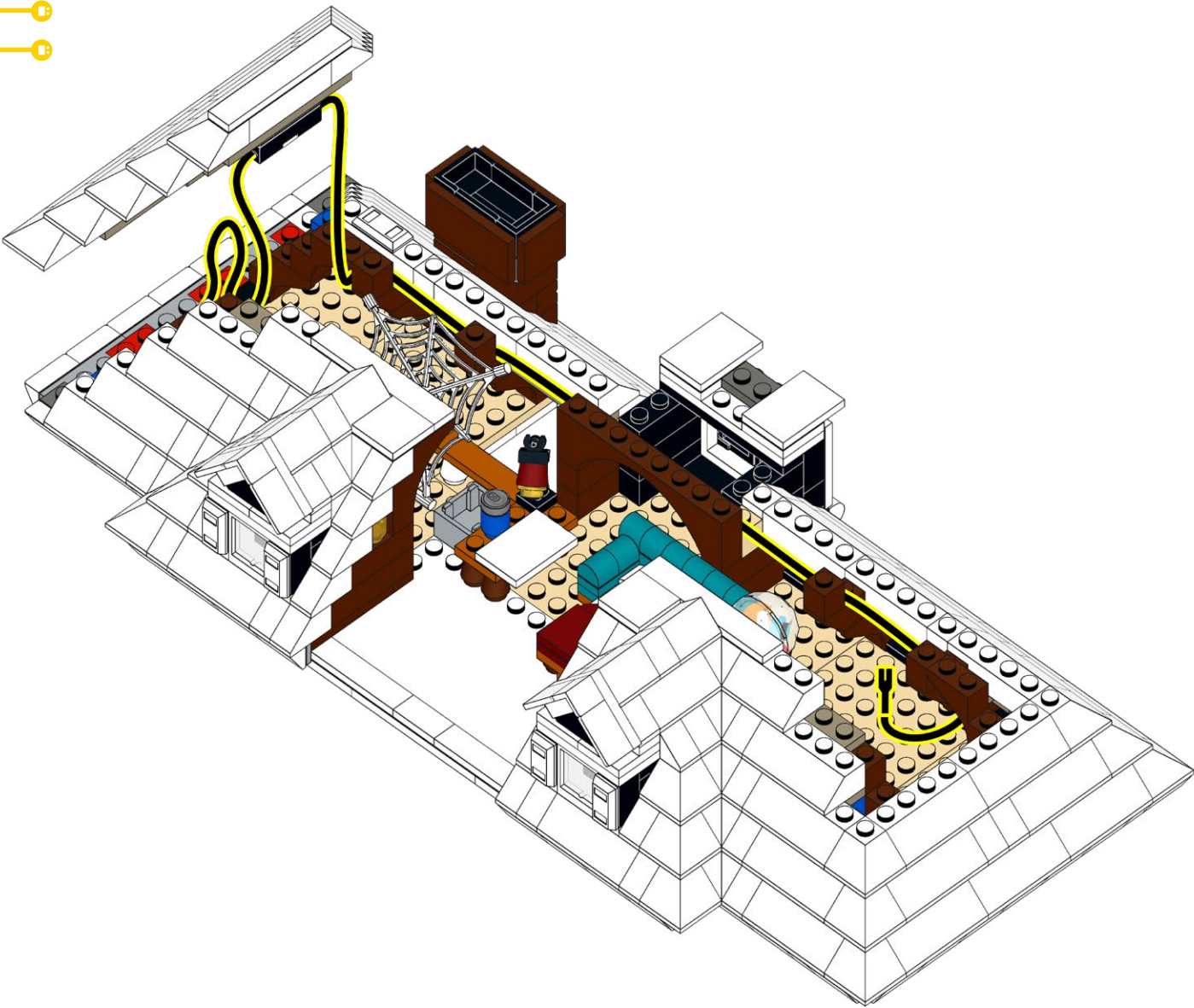

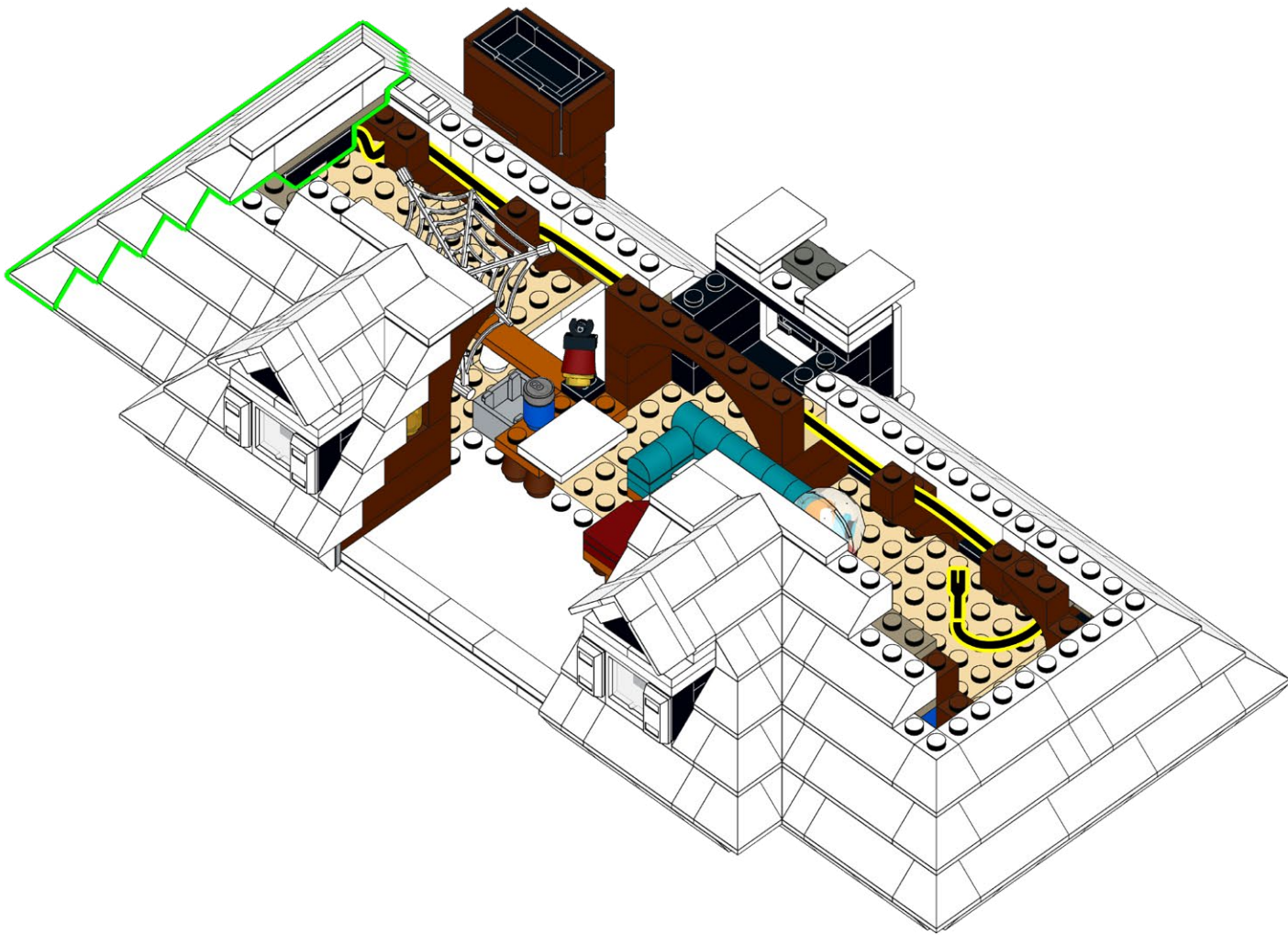

279



280

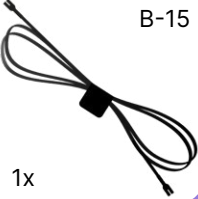

T-1x3	MML-WW	B-15
		
1x	1x	1x

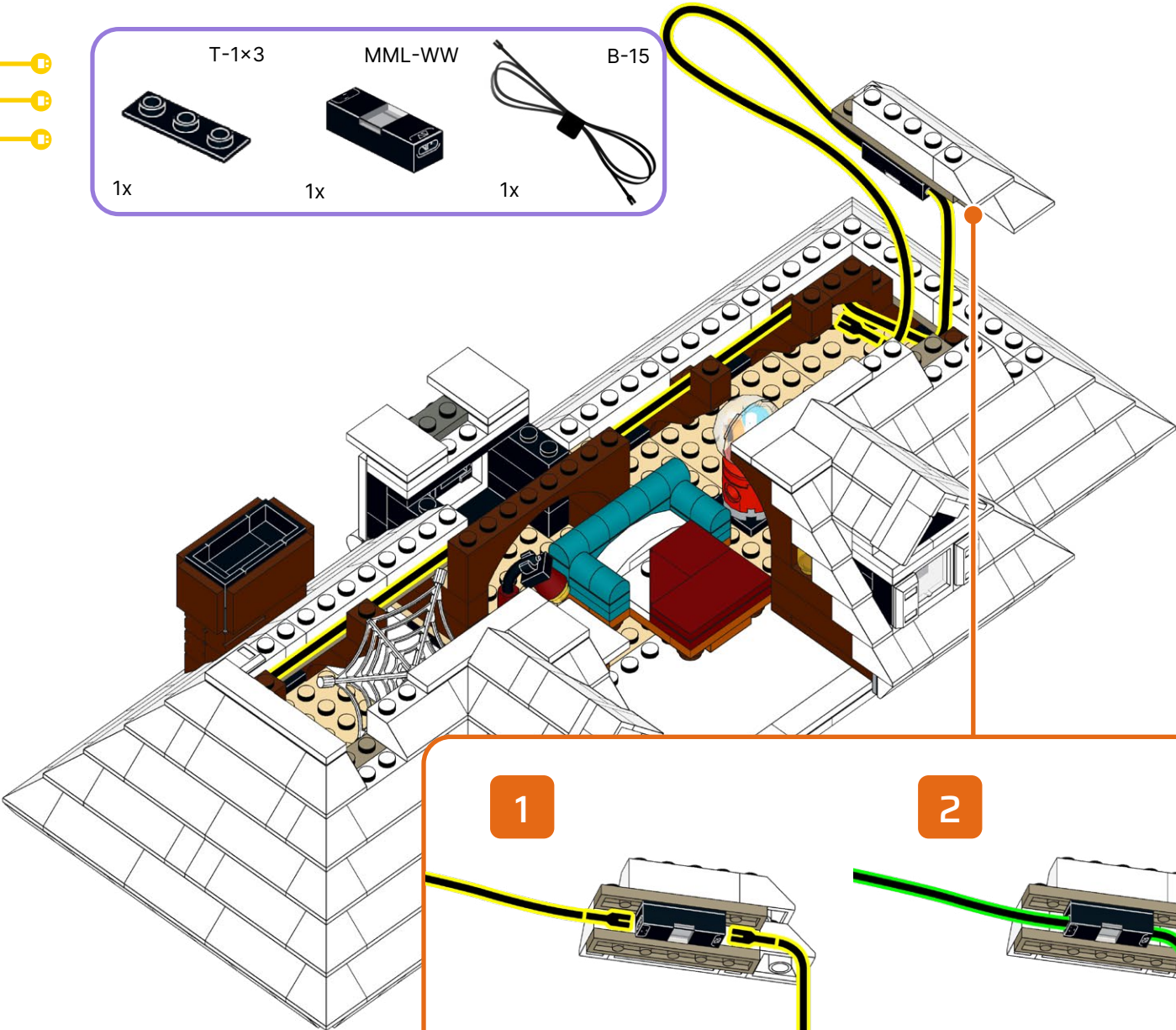

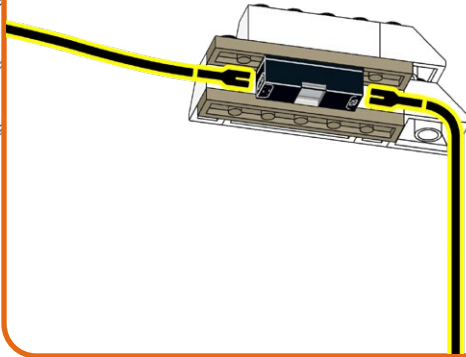
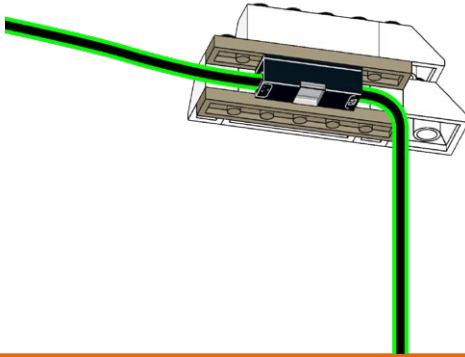
1	2
	

281

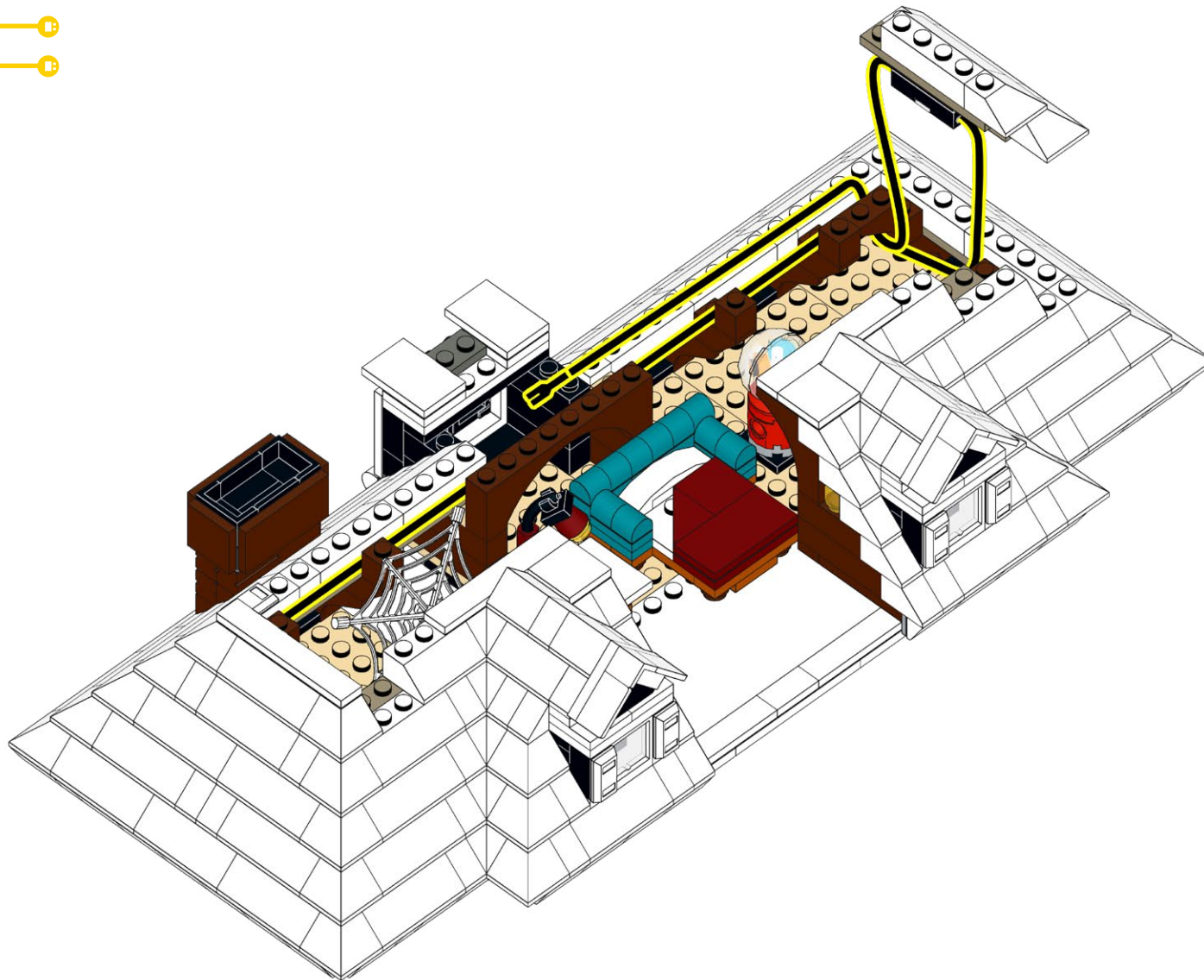

282

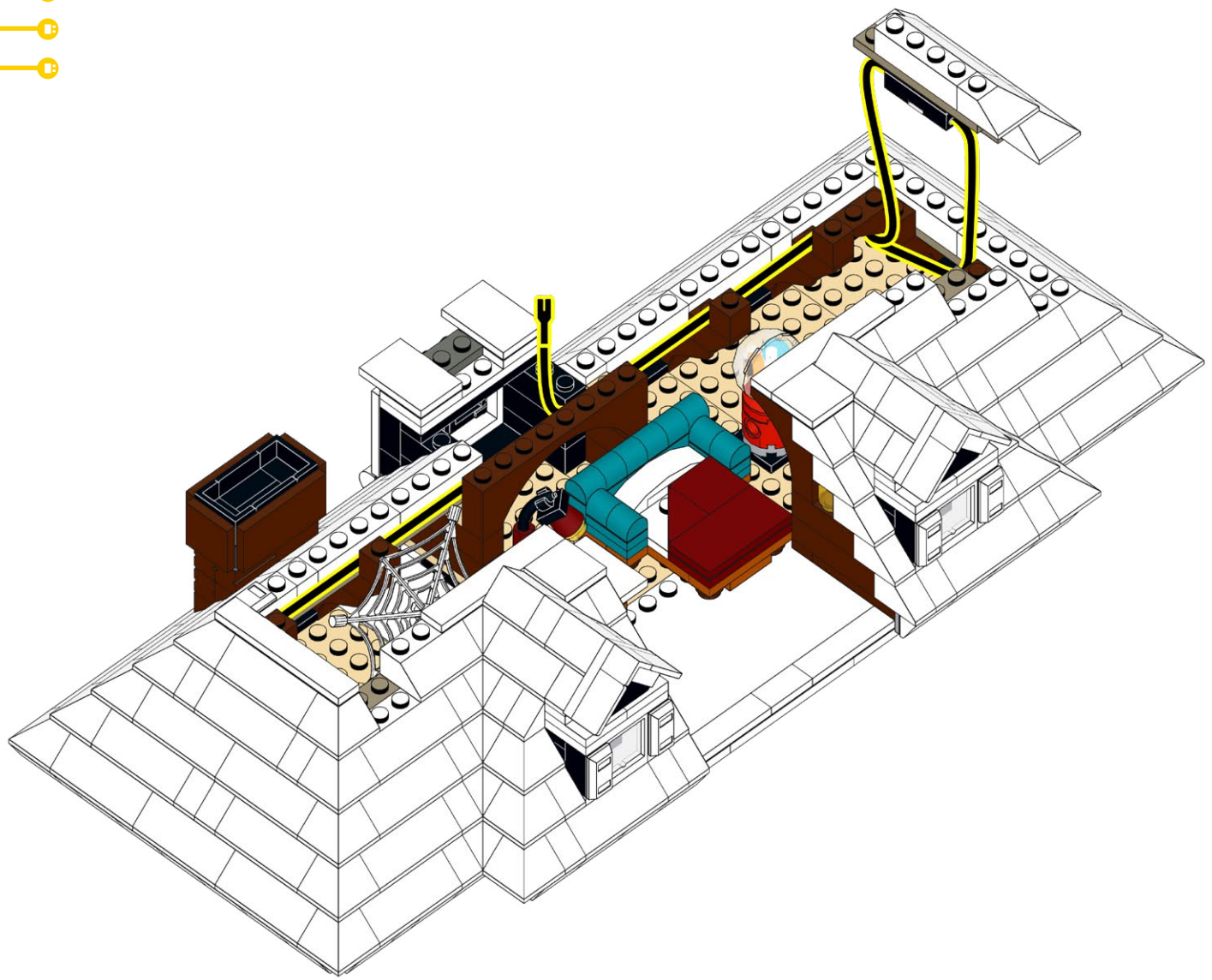

283

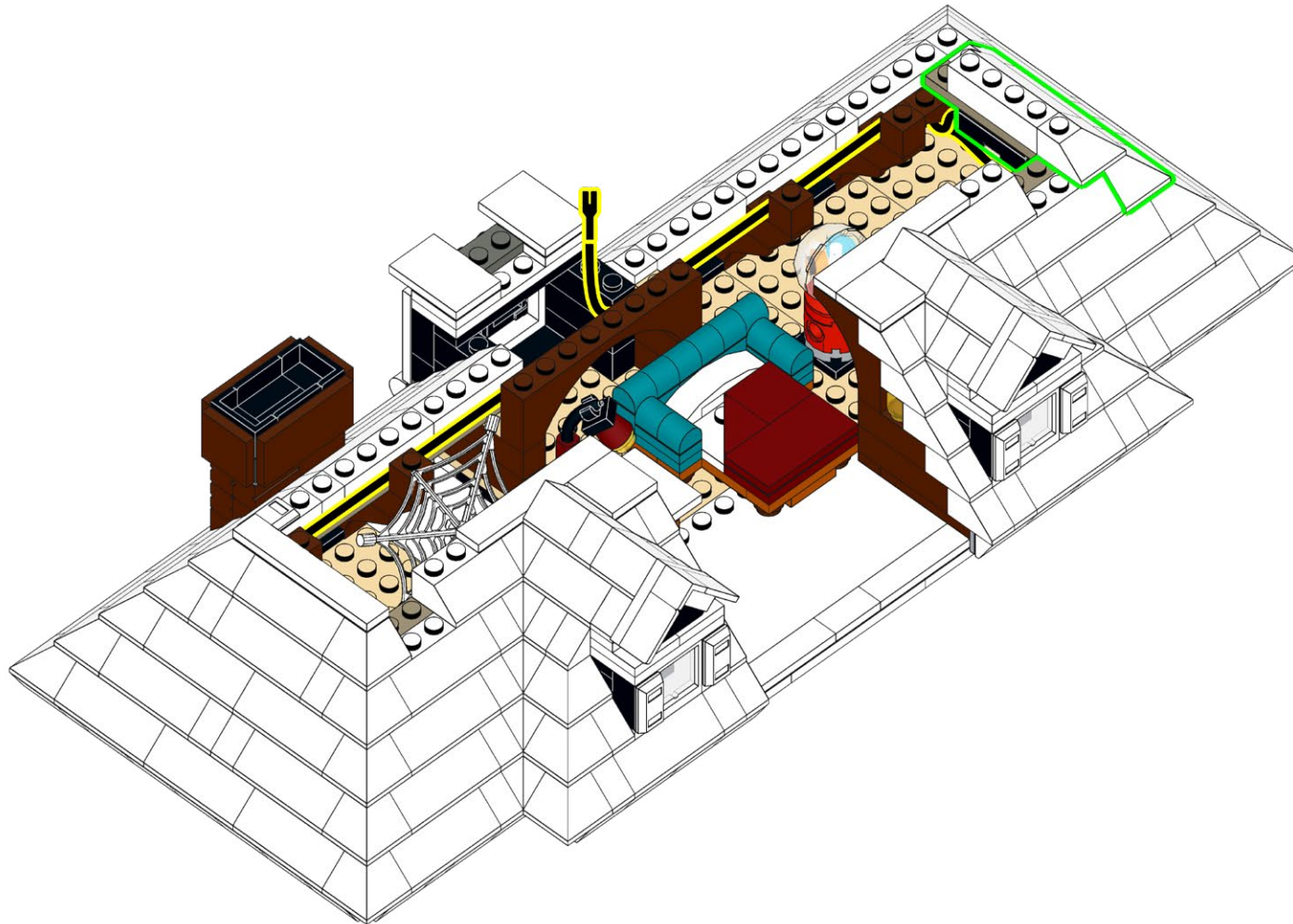

284

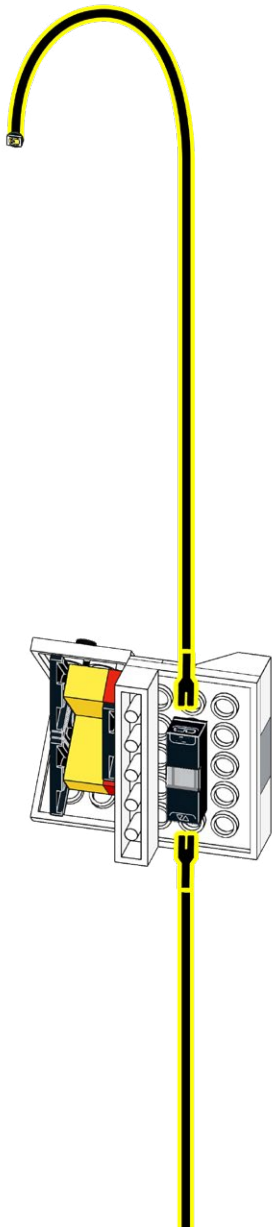
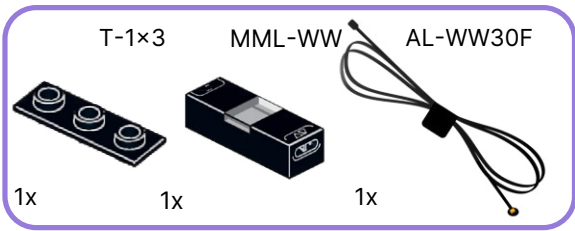

285

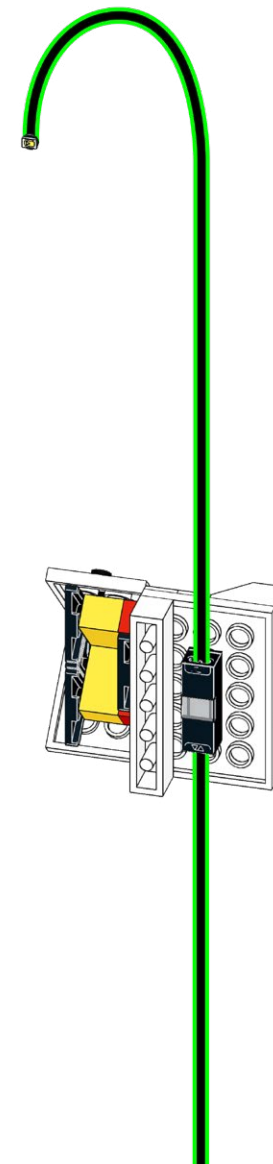

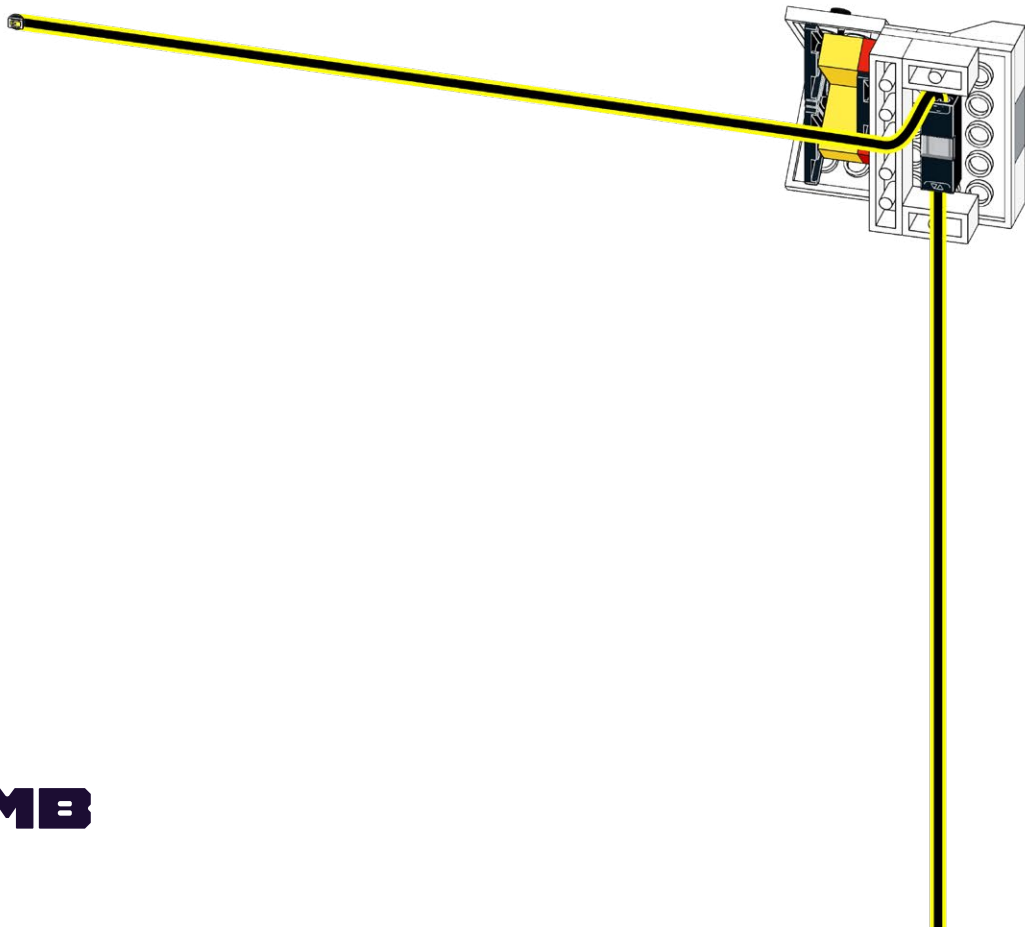
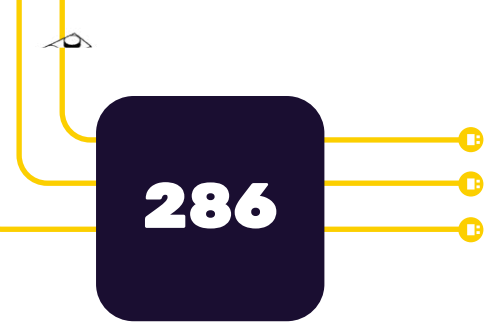

287

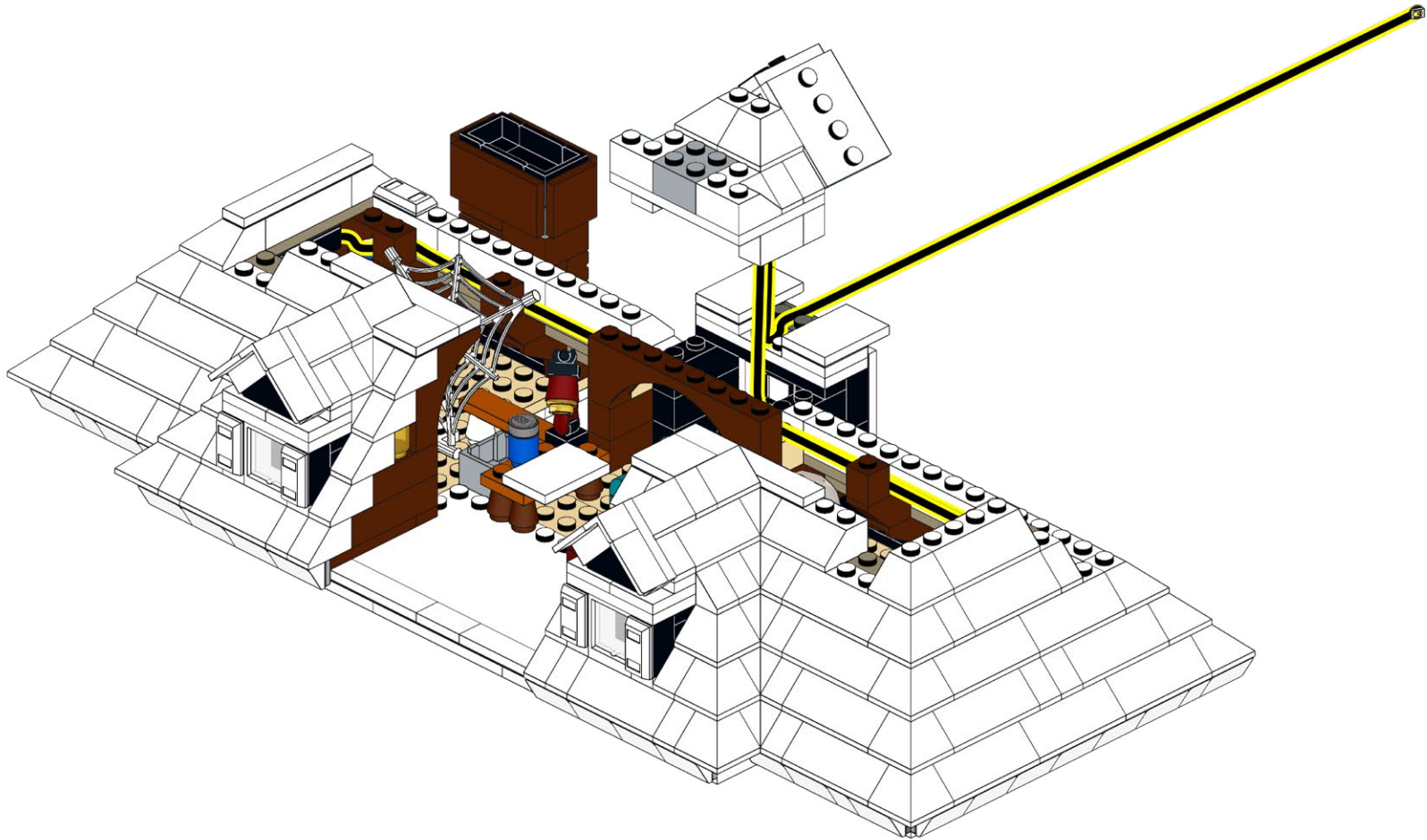

288

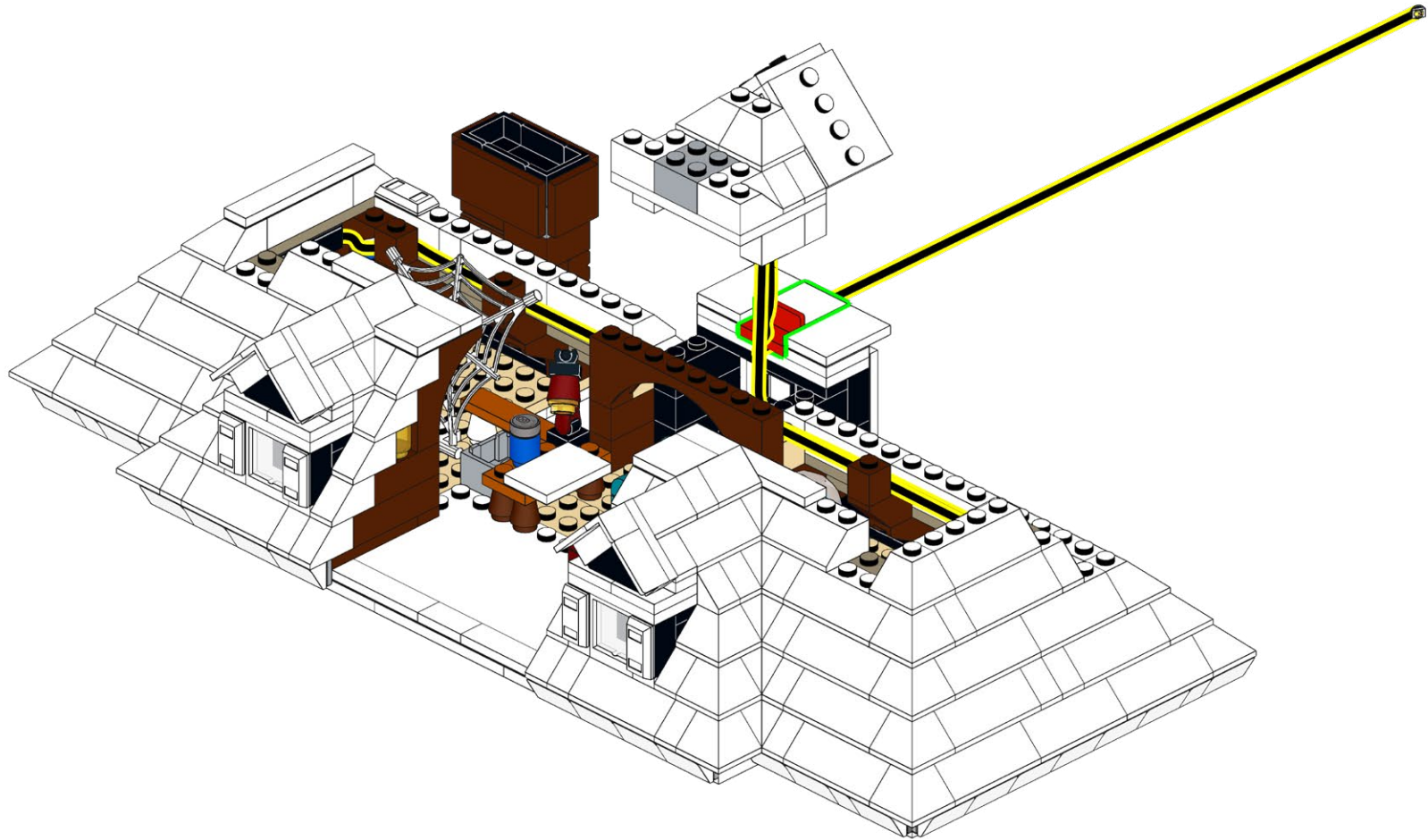

289

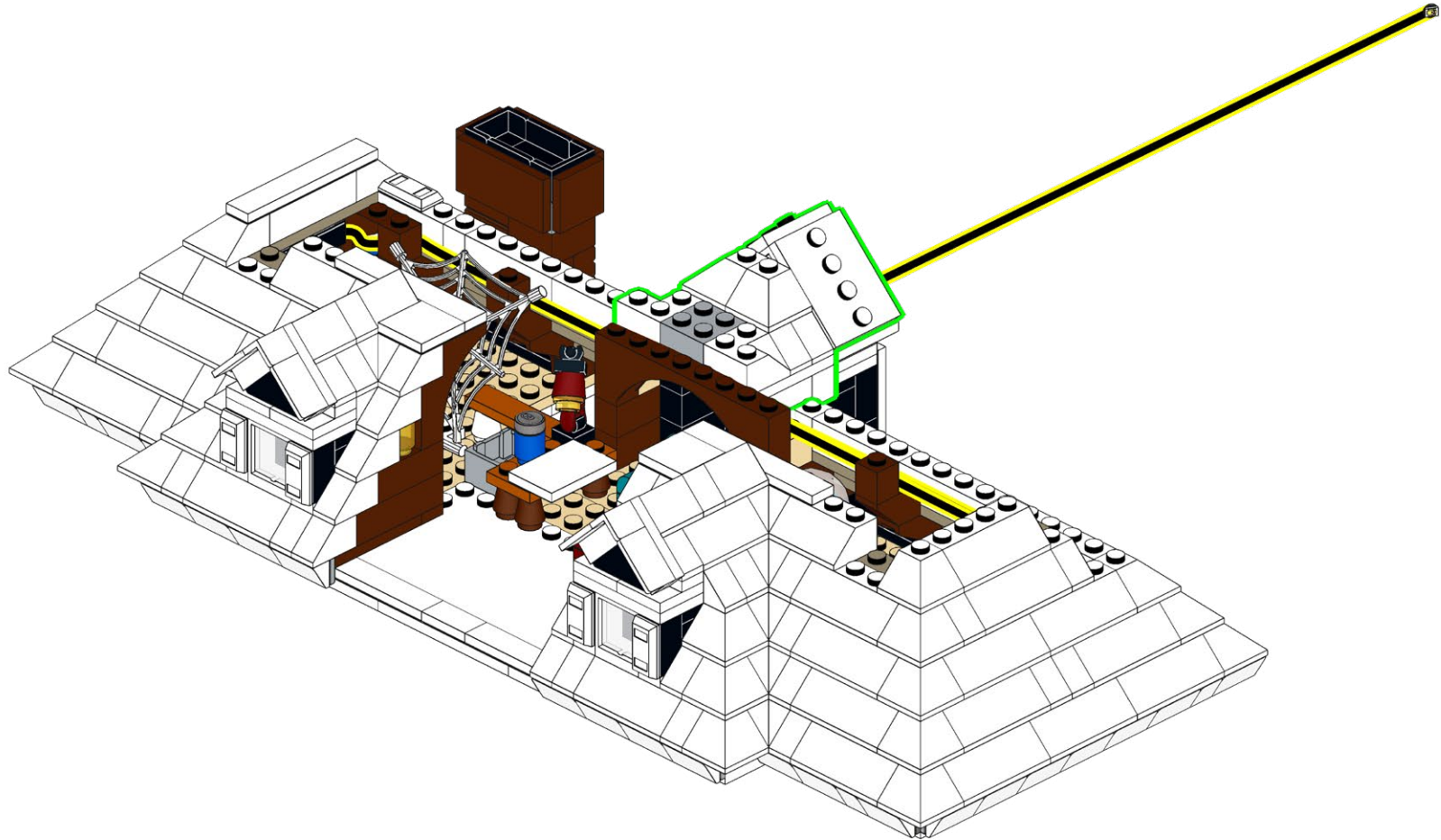

290

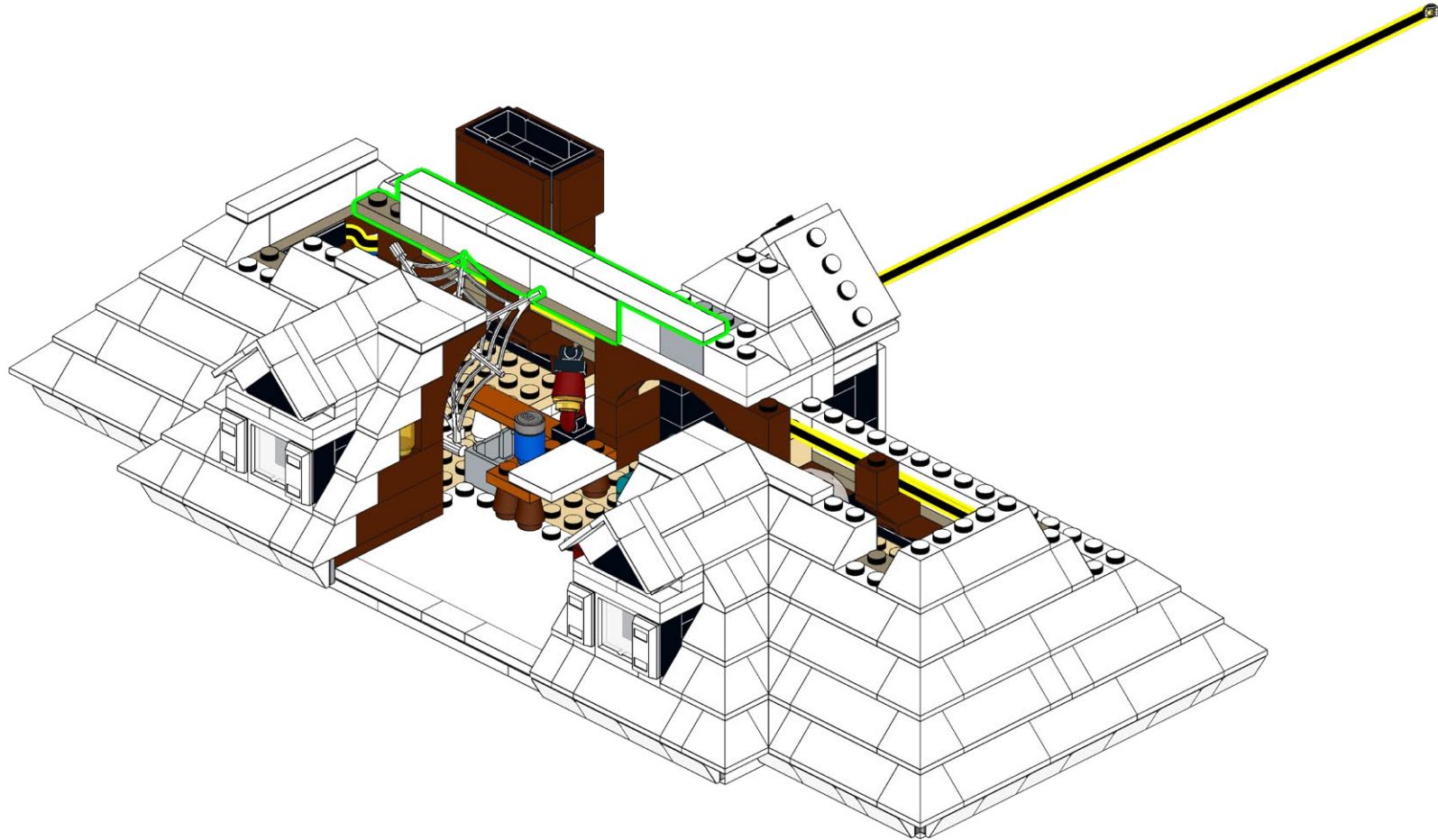

291

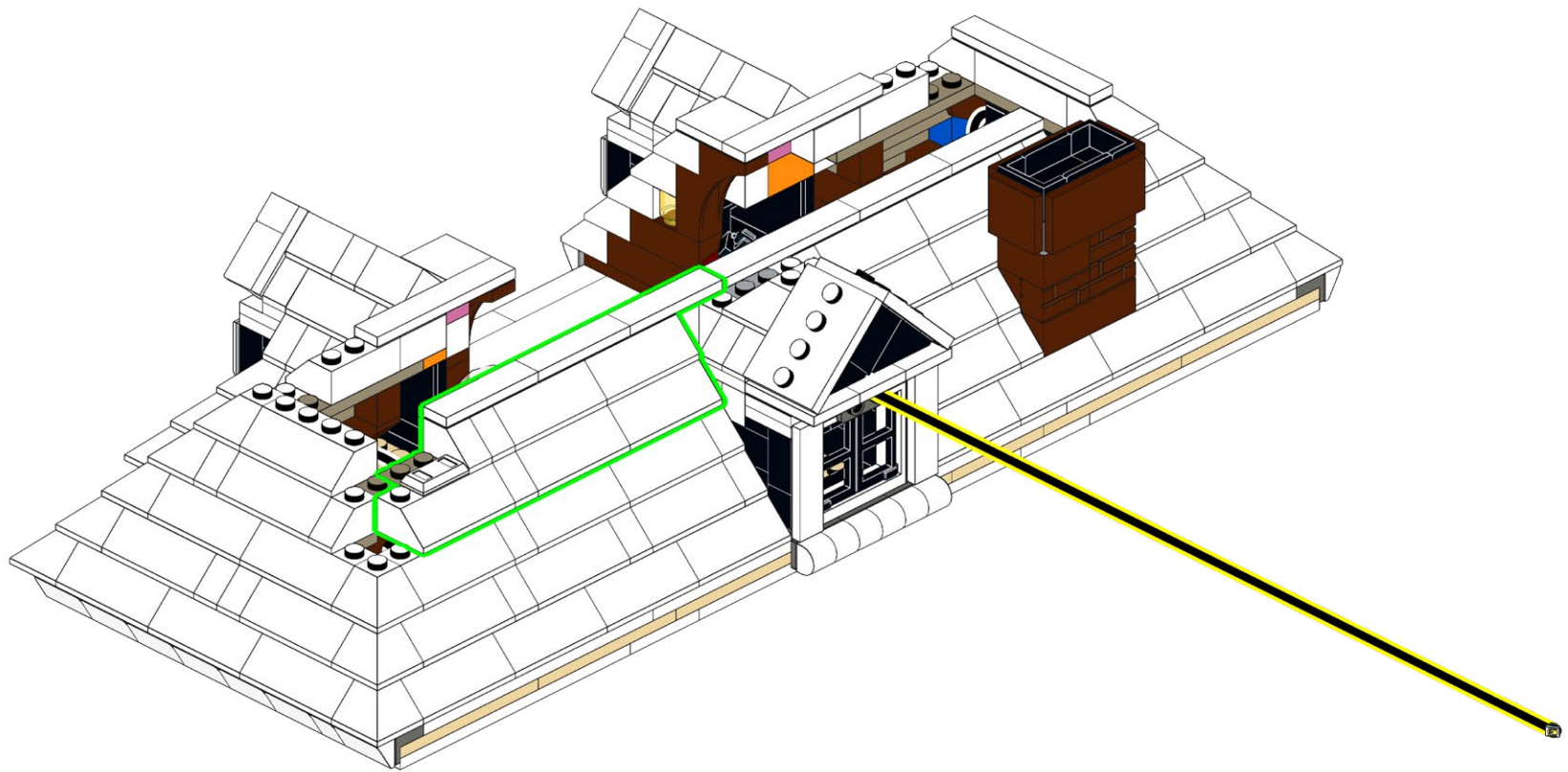

1x
292

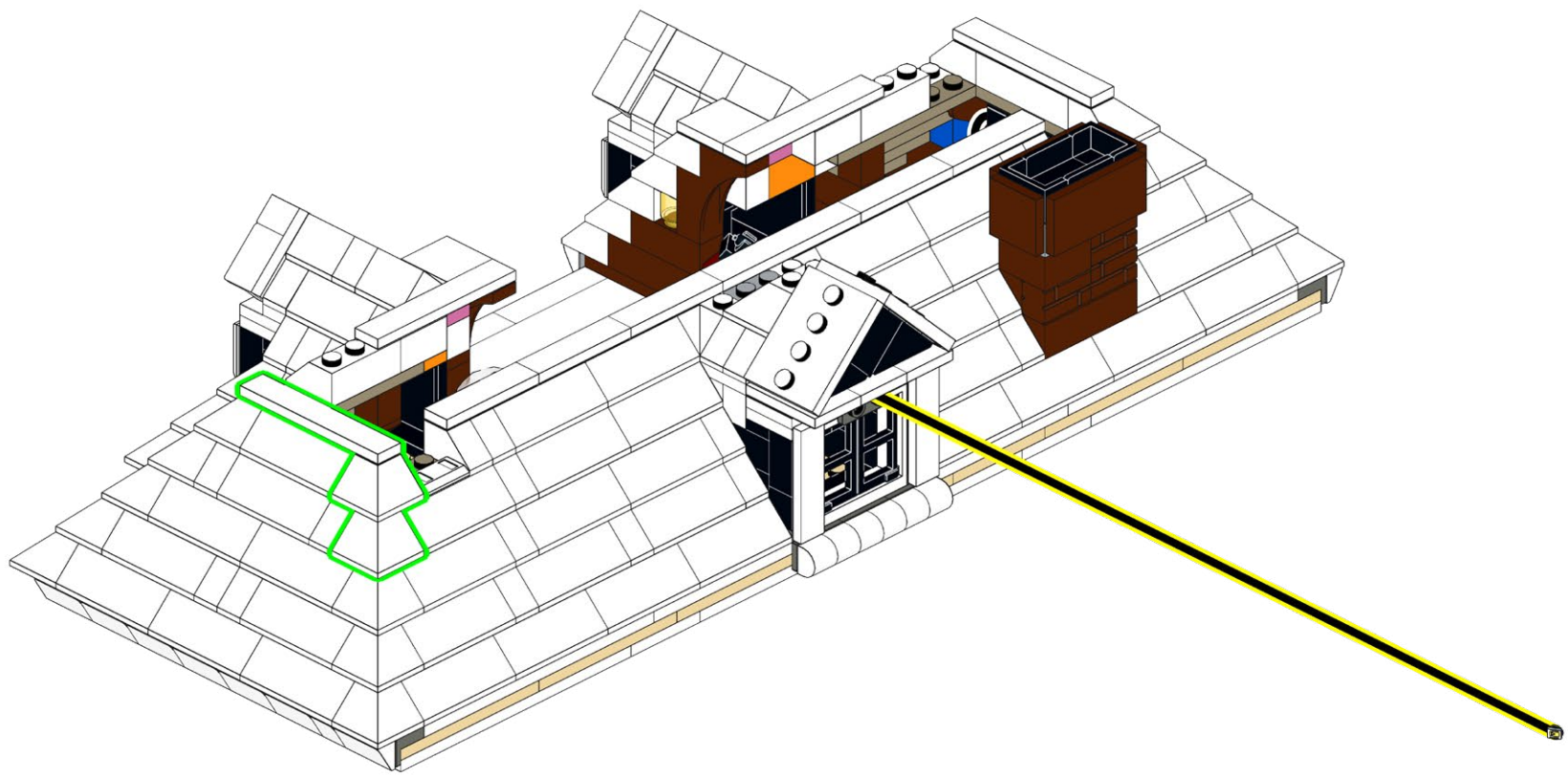

293

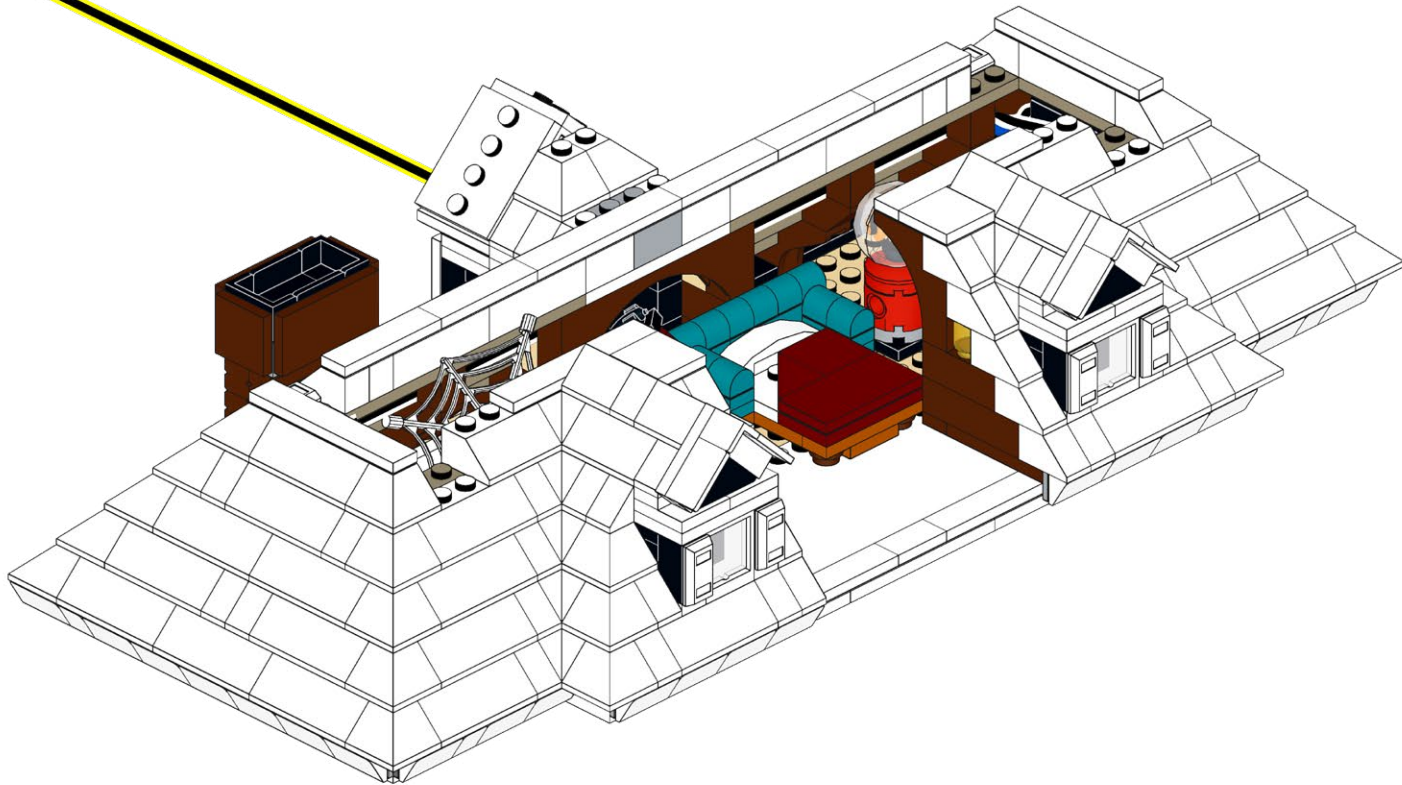

294

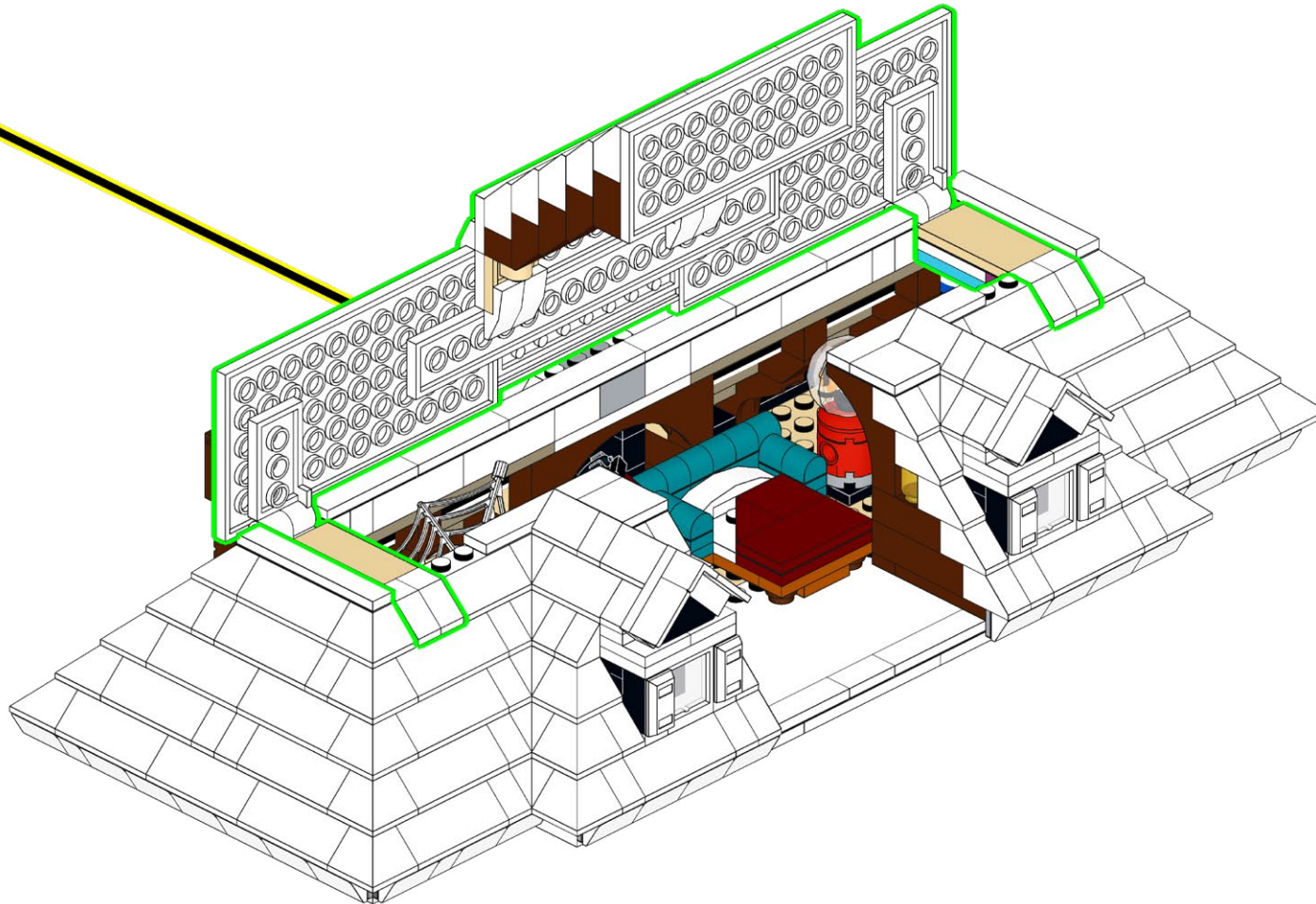

295

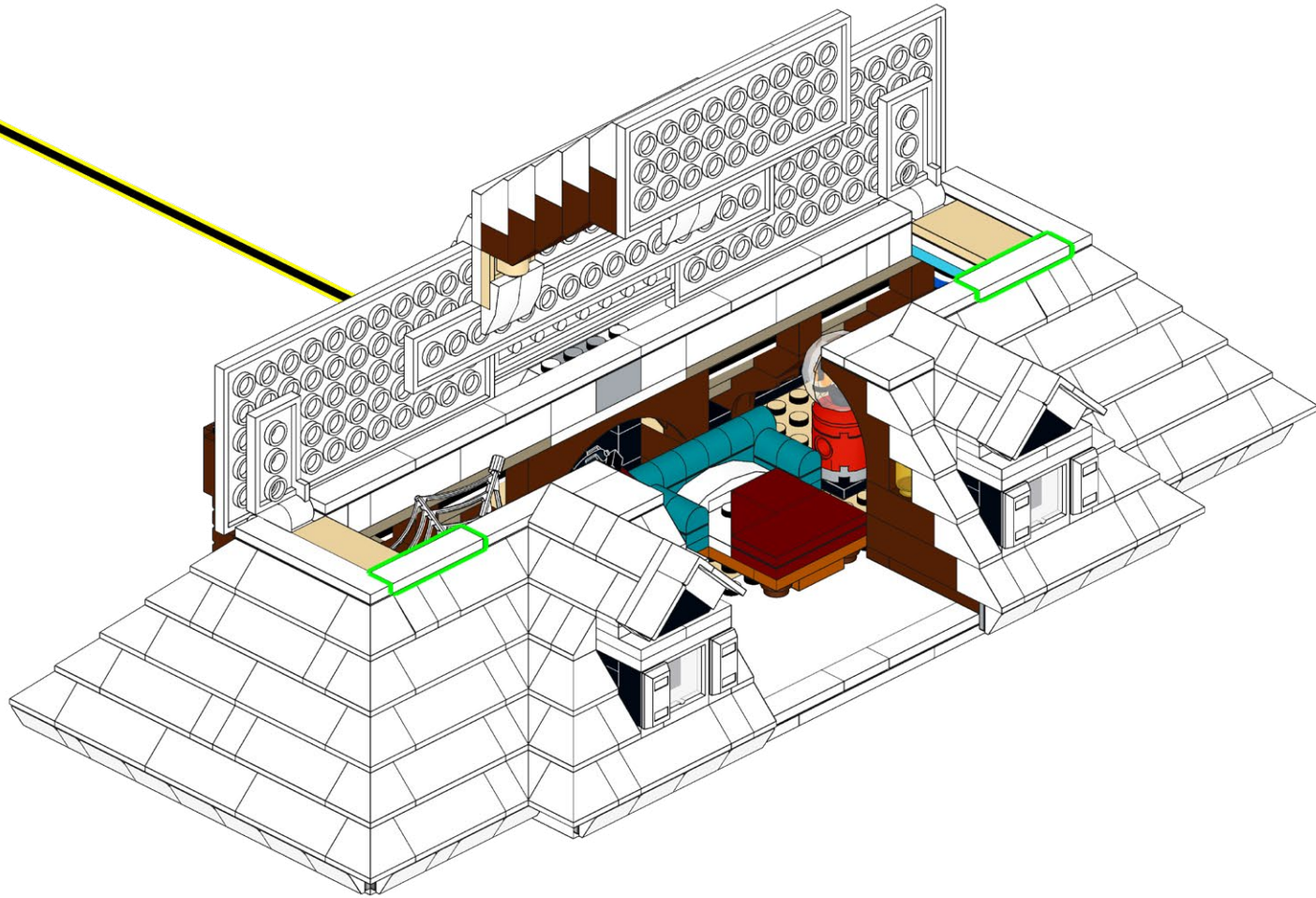

296

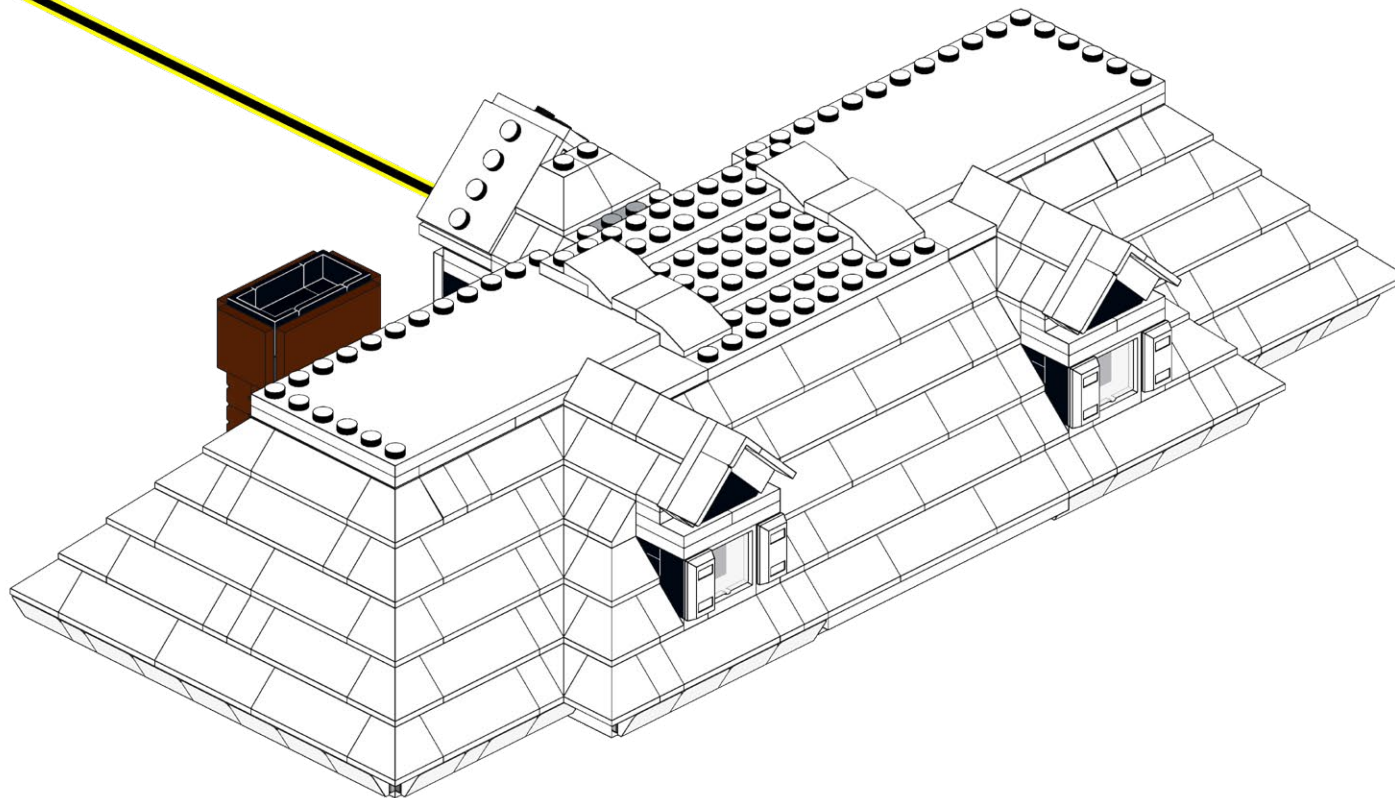

297

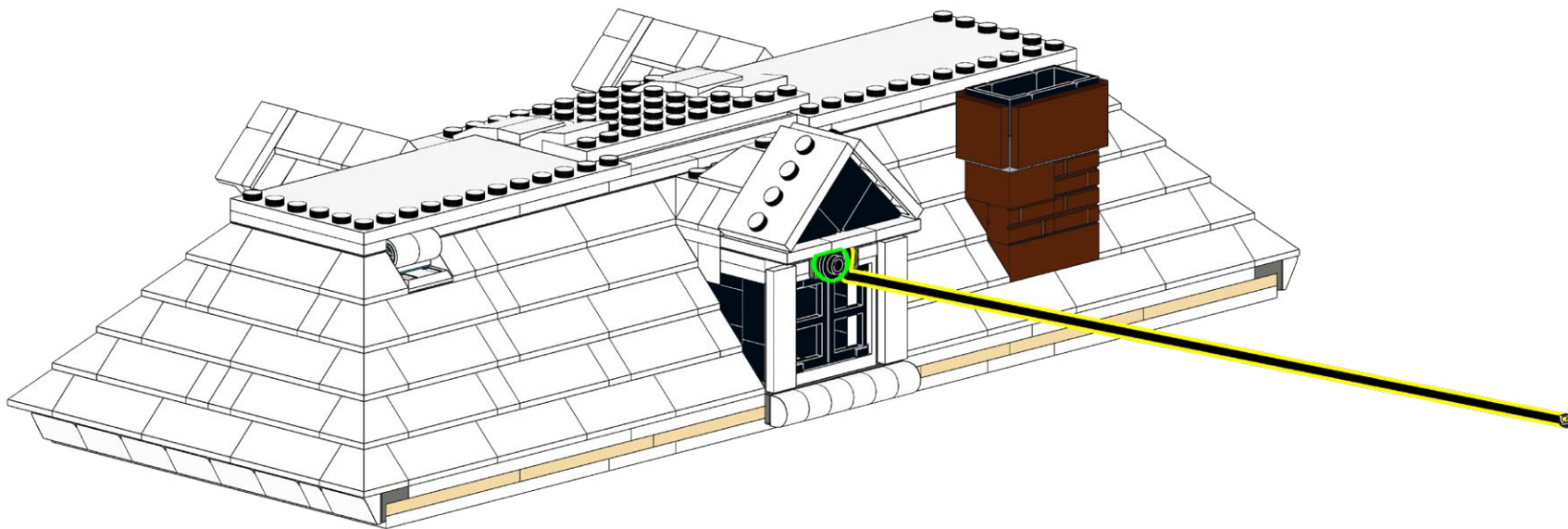
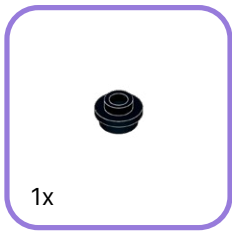

298

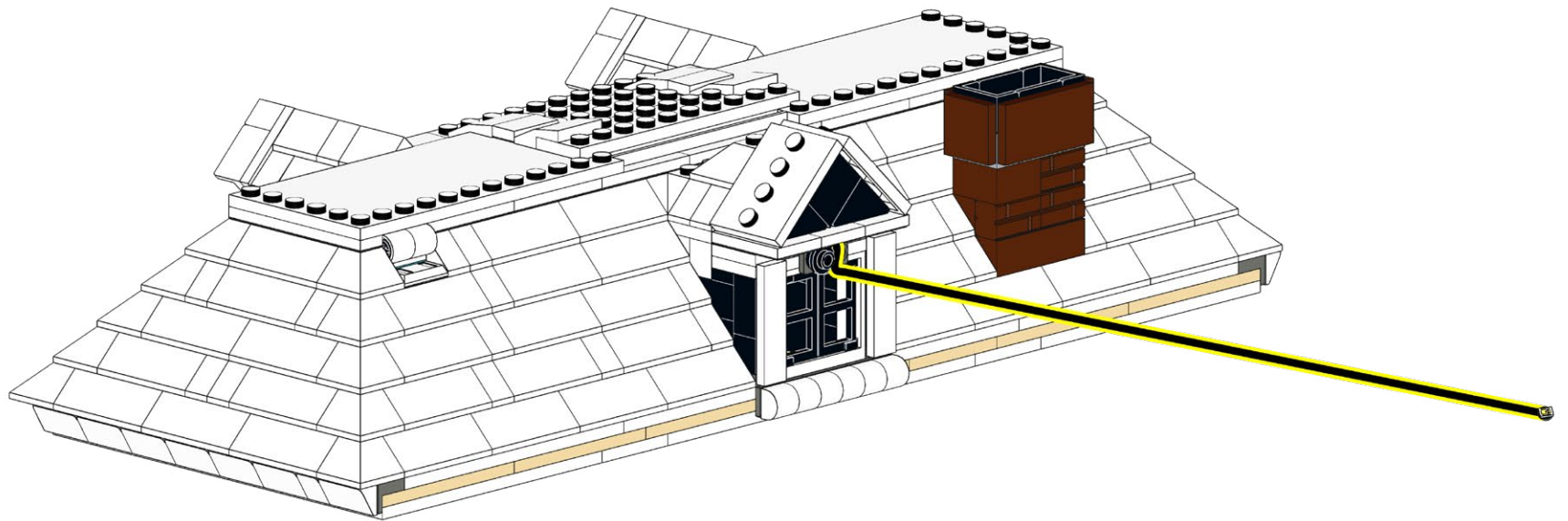

299

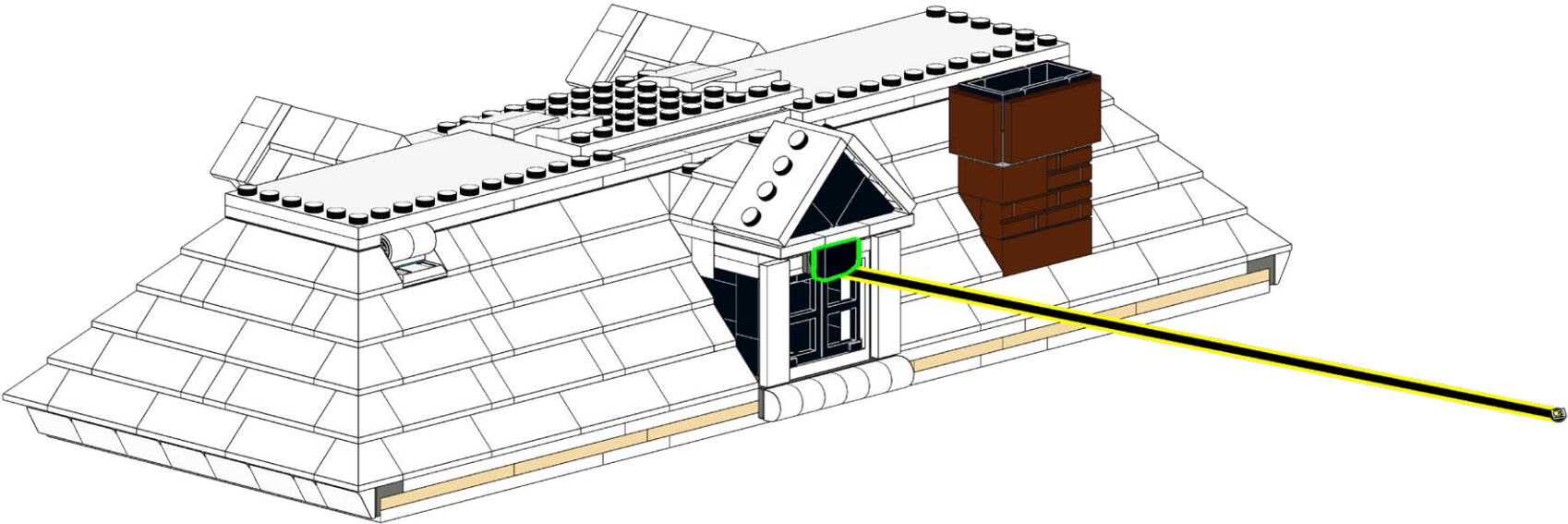

300

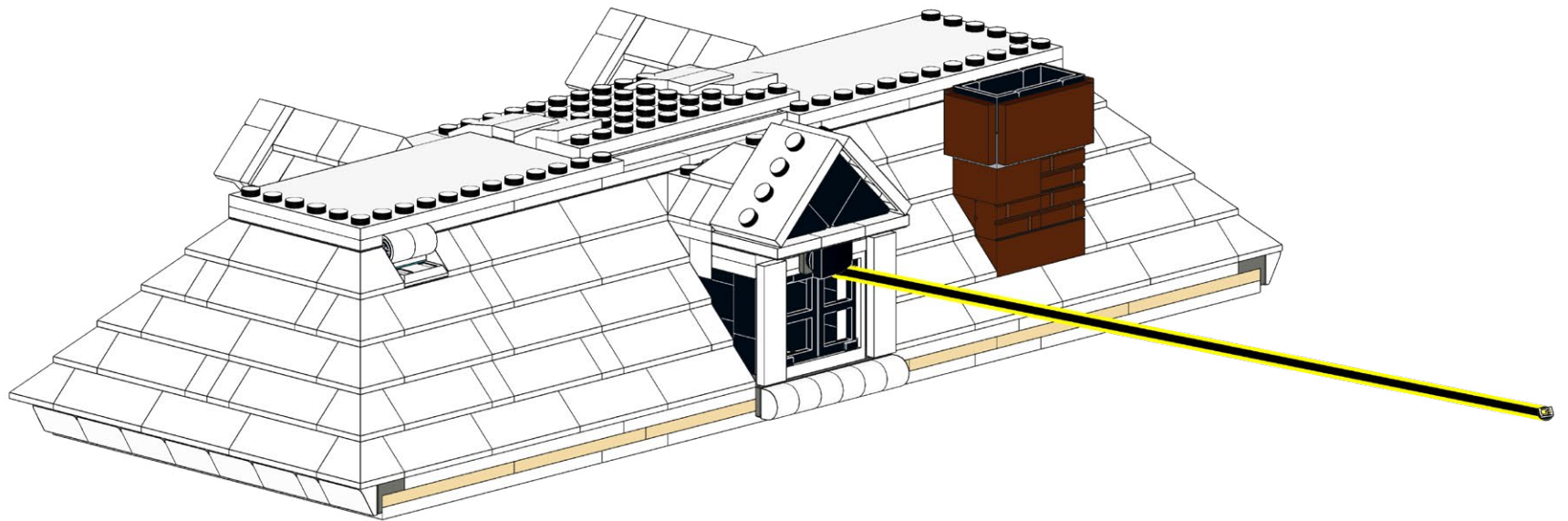

301

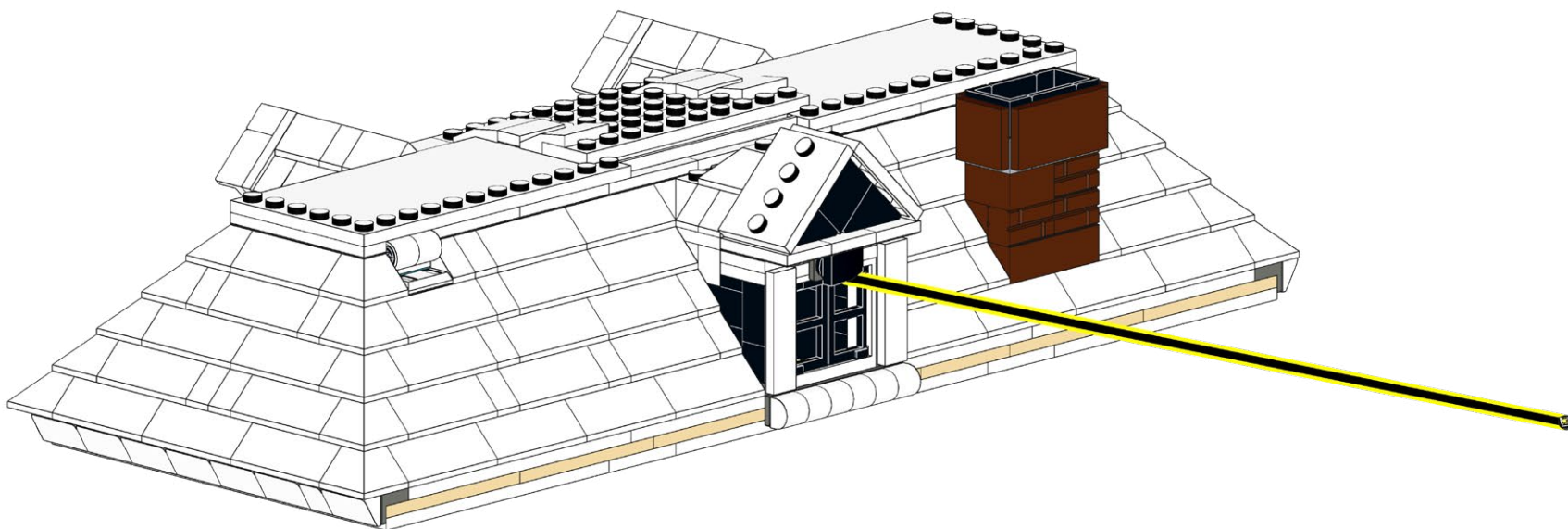

302

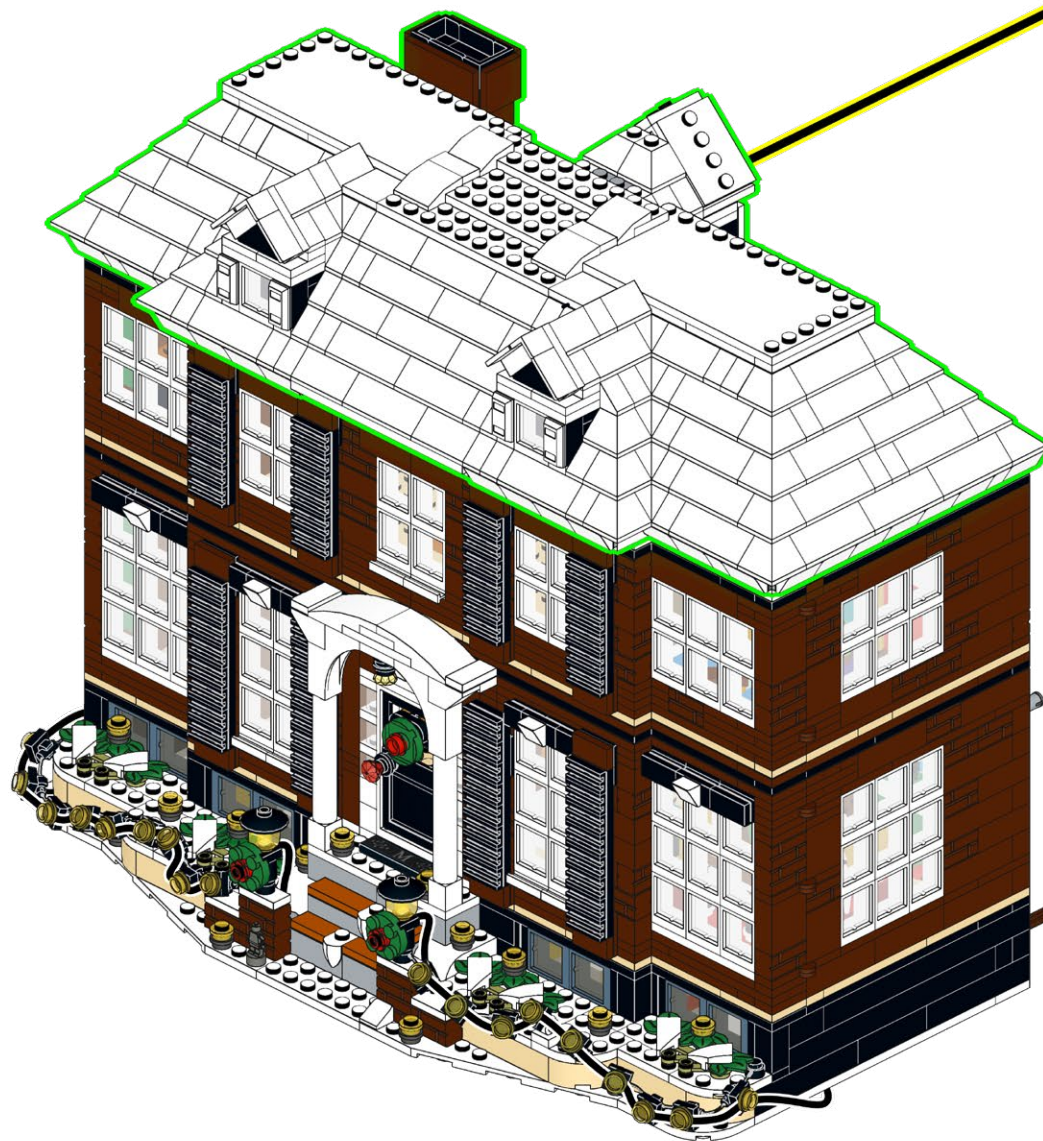

303

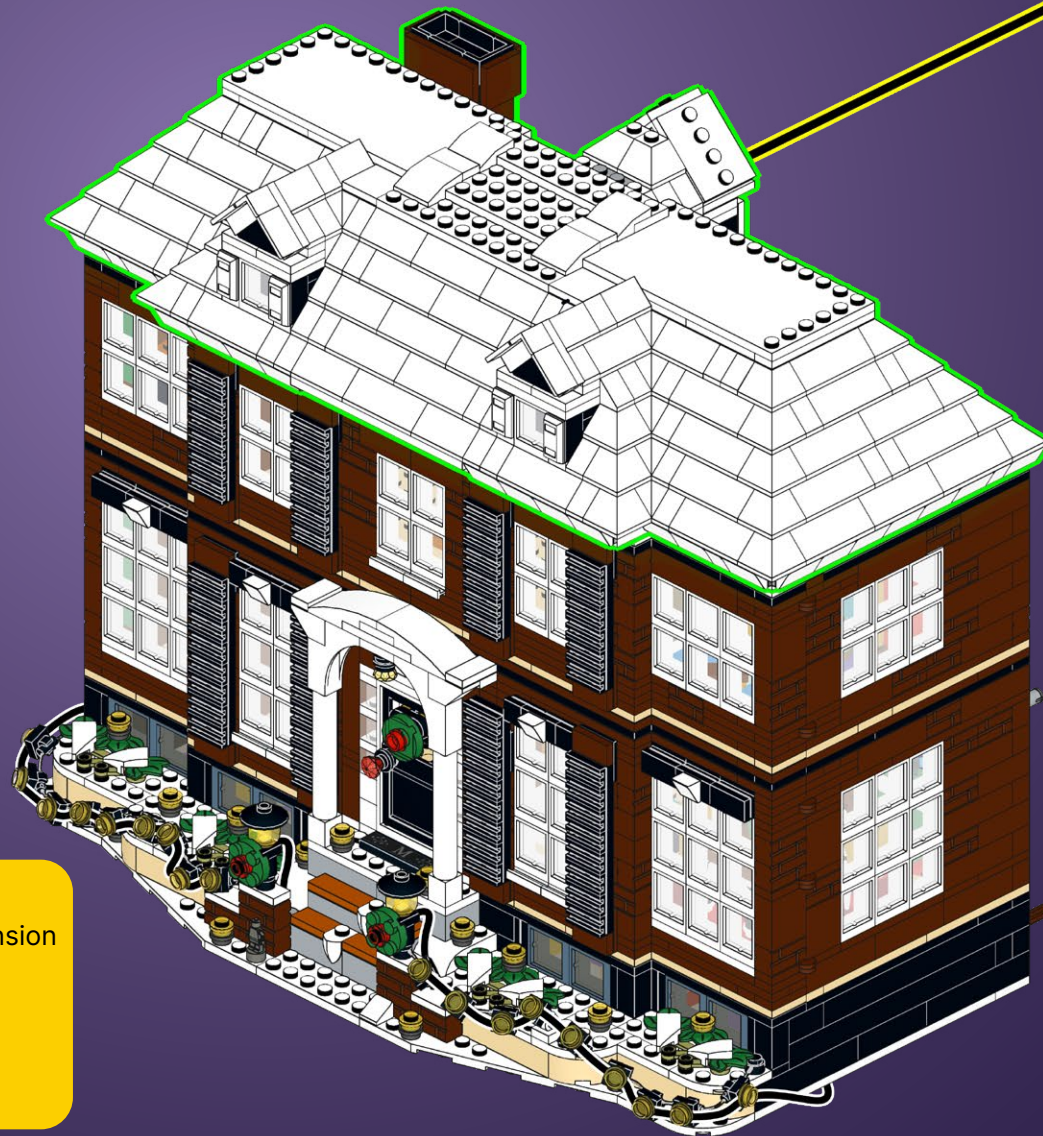

Power on Test
Test de mise sous tension
Test di Potenza
Stromtest
Prueba de Energía
电源测试



LMB



HOLD UP!

You might notice some bags aren't in order, as well as left over pieces, but that's ok! We're changing the way you build LEGO!

ATTENDEZ!

Vous remarquerez peut-être que certains sacs, ainsi que certaines pièces, ne sont pas dans le bon ordre. Mais pas de panique! Nous changeons simplement la façon avec laquelle vous construisez vos LEGO!

ASPETTA!

Potresti notare che alcuni sacchetti non sono in ordine, così come i pezzi avanzati, ma va bene così! Stiamo cambiando il modo in cui costruisci i LEGO!

HALT!

Sie werden möglicherweise bemerken, dass einige tüten durcheinander sind und teile übrig bleiben, aber das ist in Ordnung! Wir ändern die art und weise, wie Sie LEGO bauen!

¡ESPERA!

Es posible que notes que algunas bolsas están fuera de servicio, así como piezas sobrantes, ¡pero está bien! ¡Estamos cambiando la forma en que construyes LEGO!

暫停!

你可能会注意到一些袋子顺序错乱, 以及一些剩余的部件, 但没关系! 我们正在改变你搭建乐高的方式!

Open LMB Bag 05

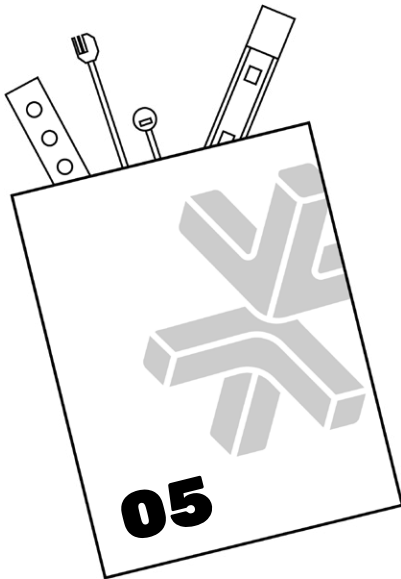

304



305

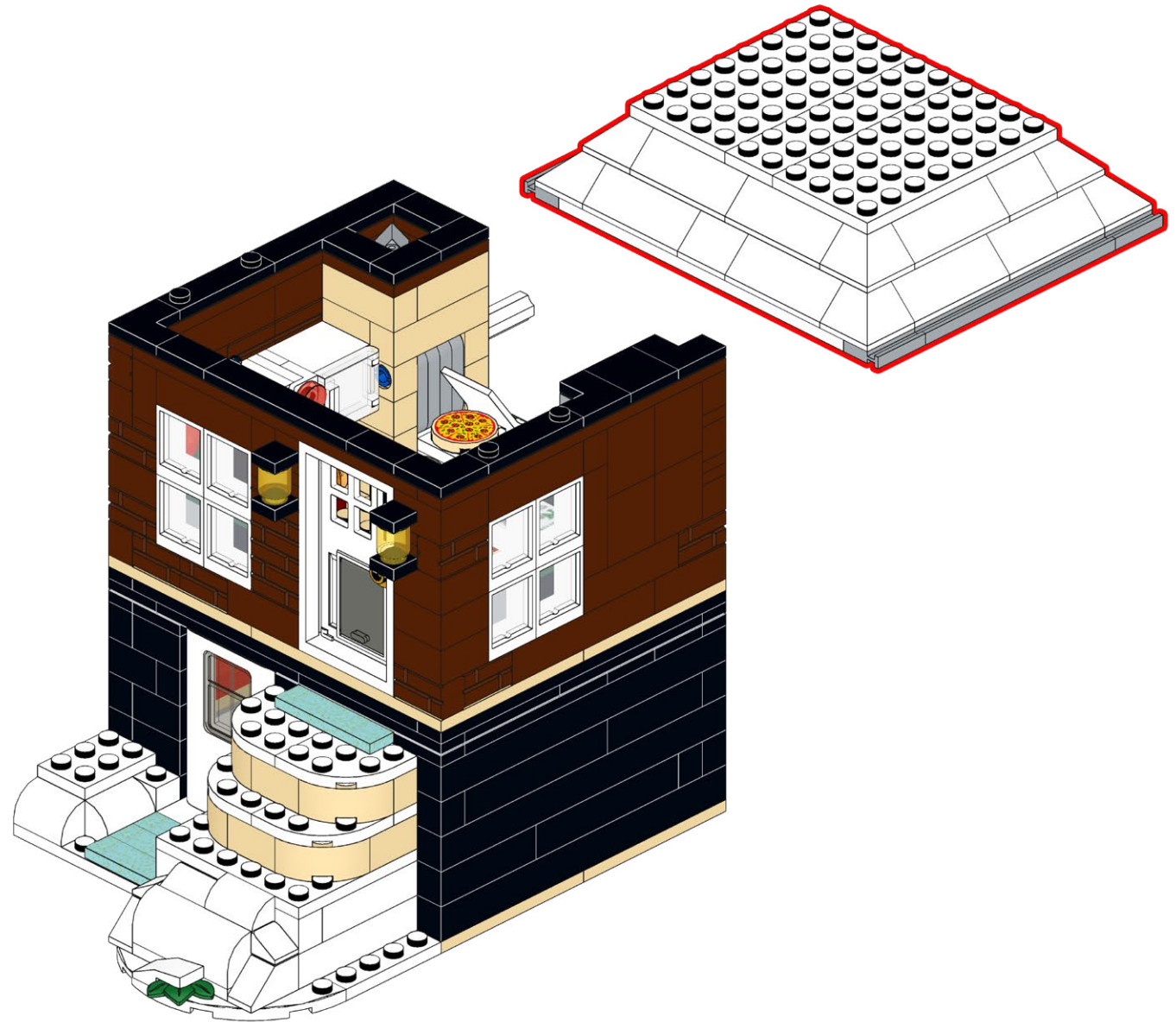

306

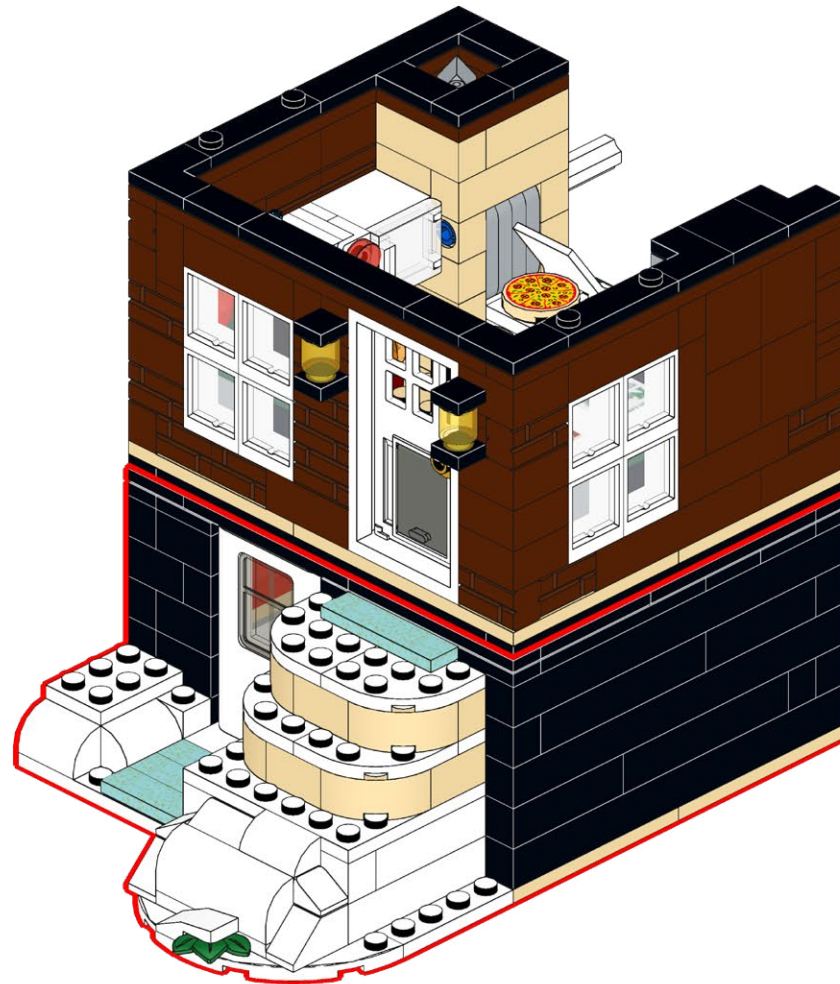

307

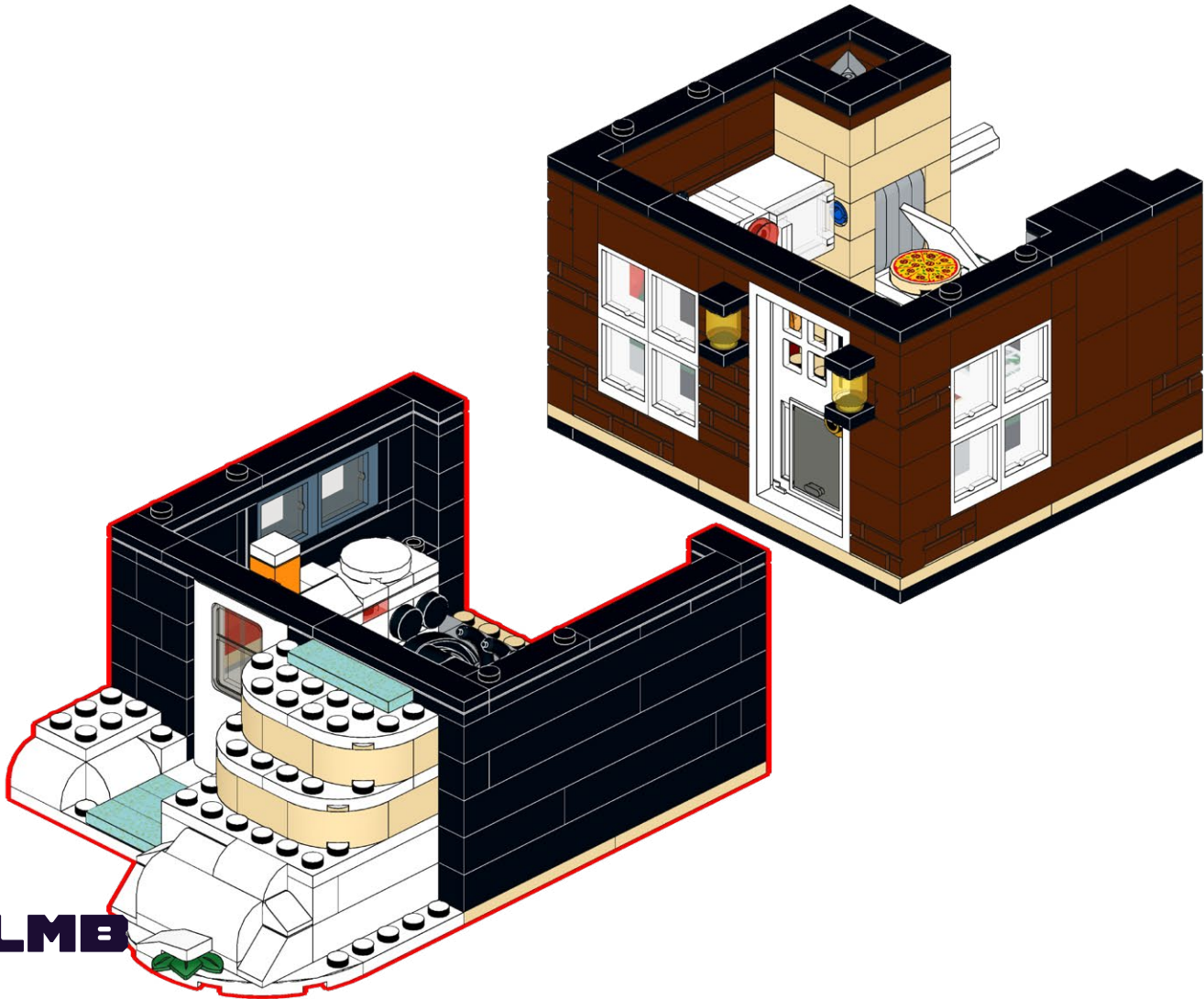

308

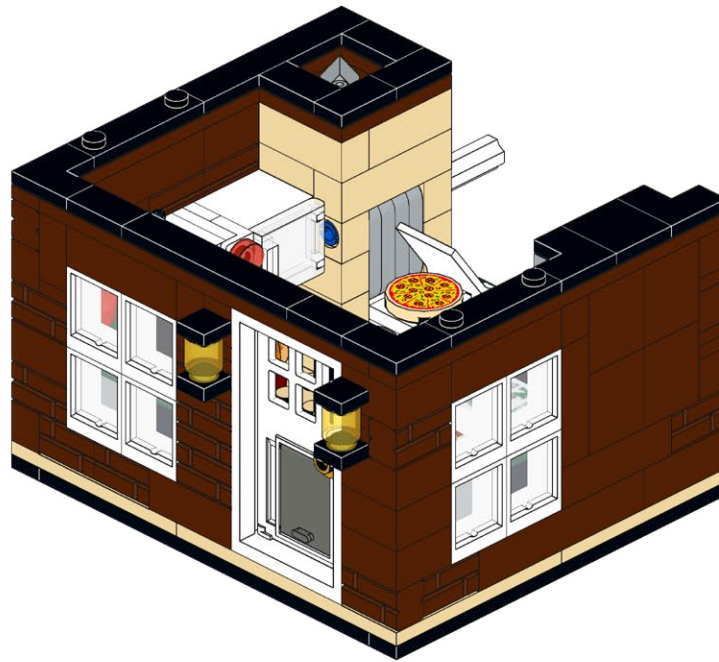

309



310



311

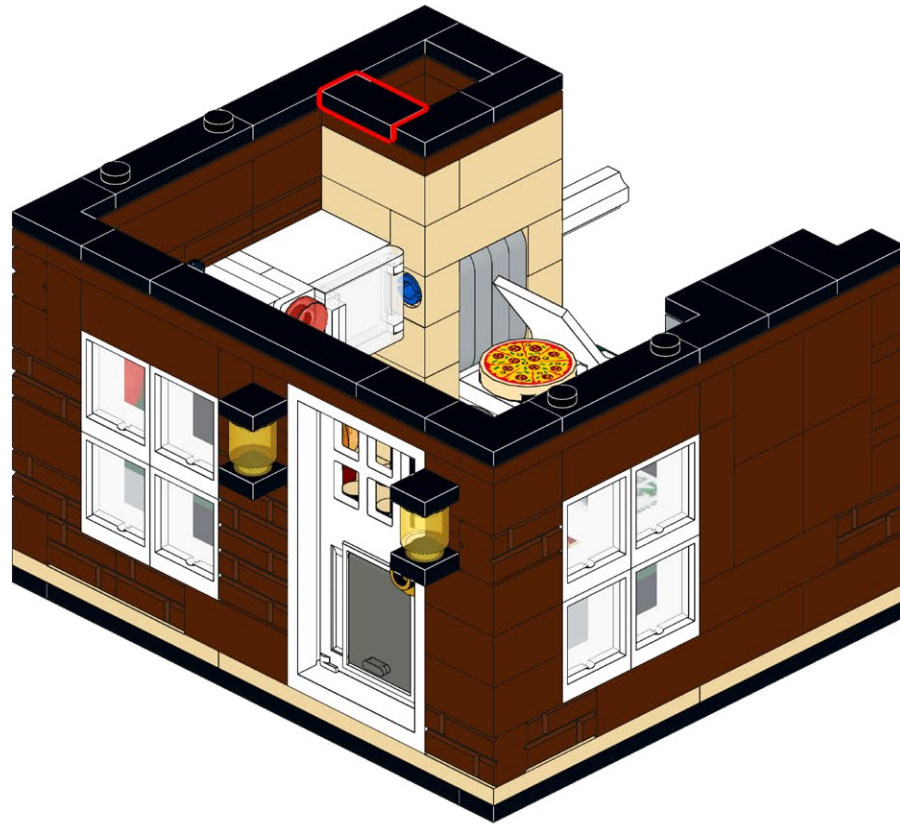

312

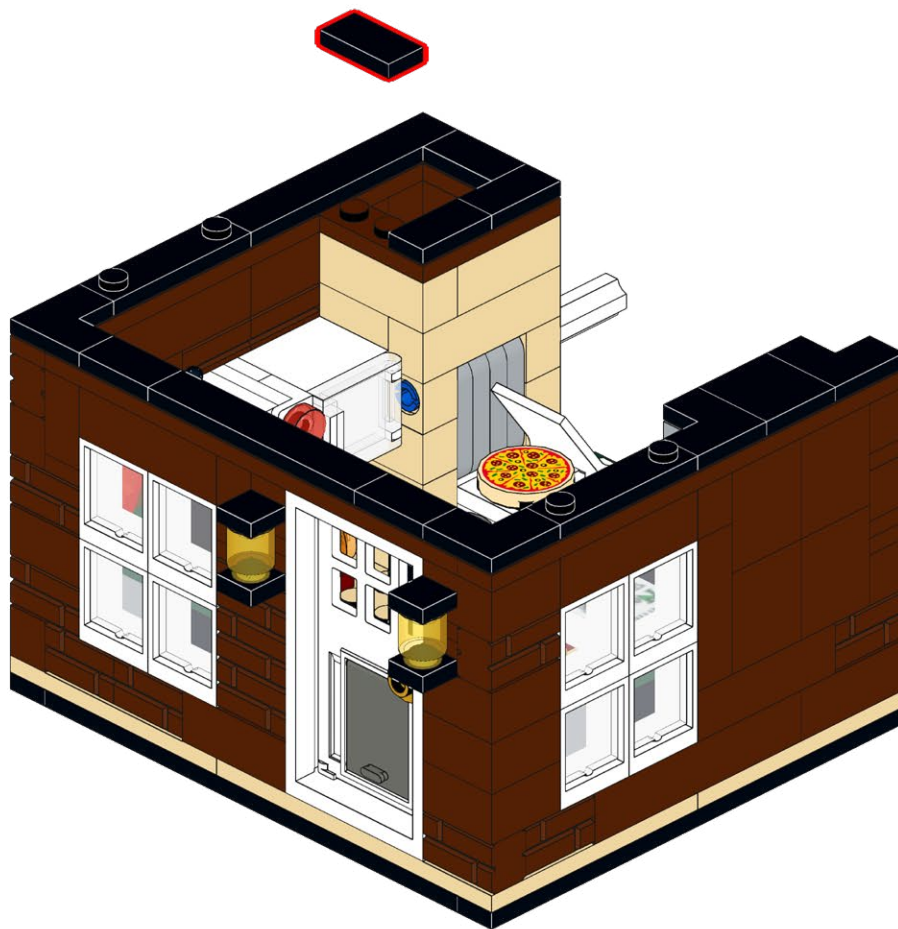

313

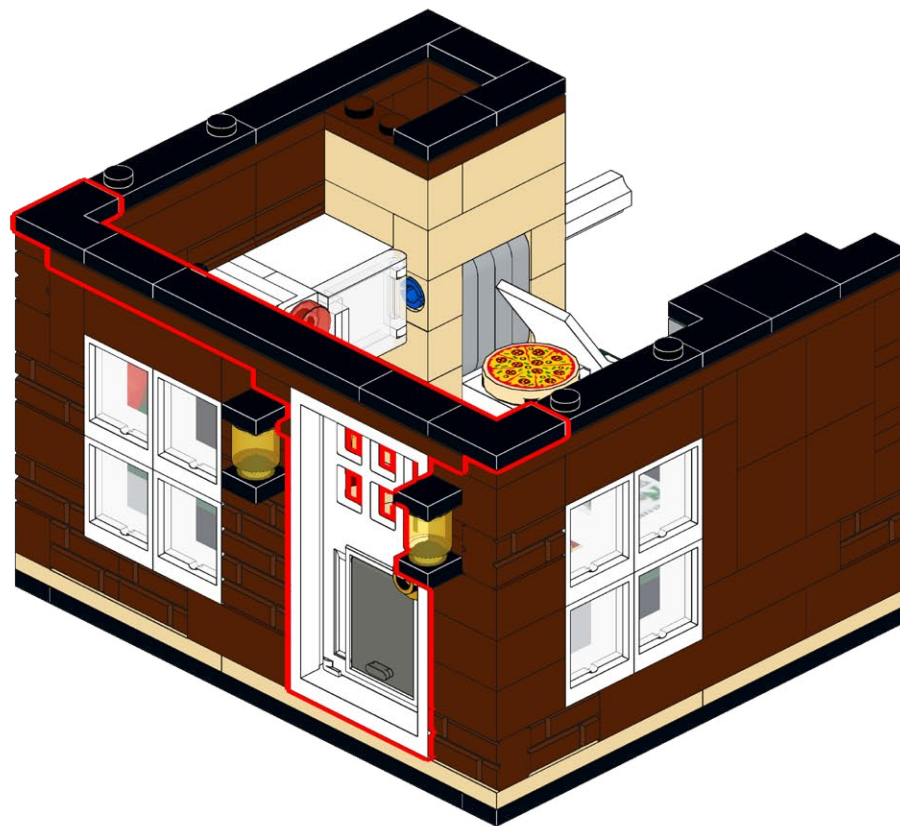

314

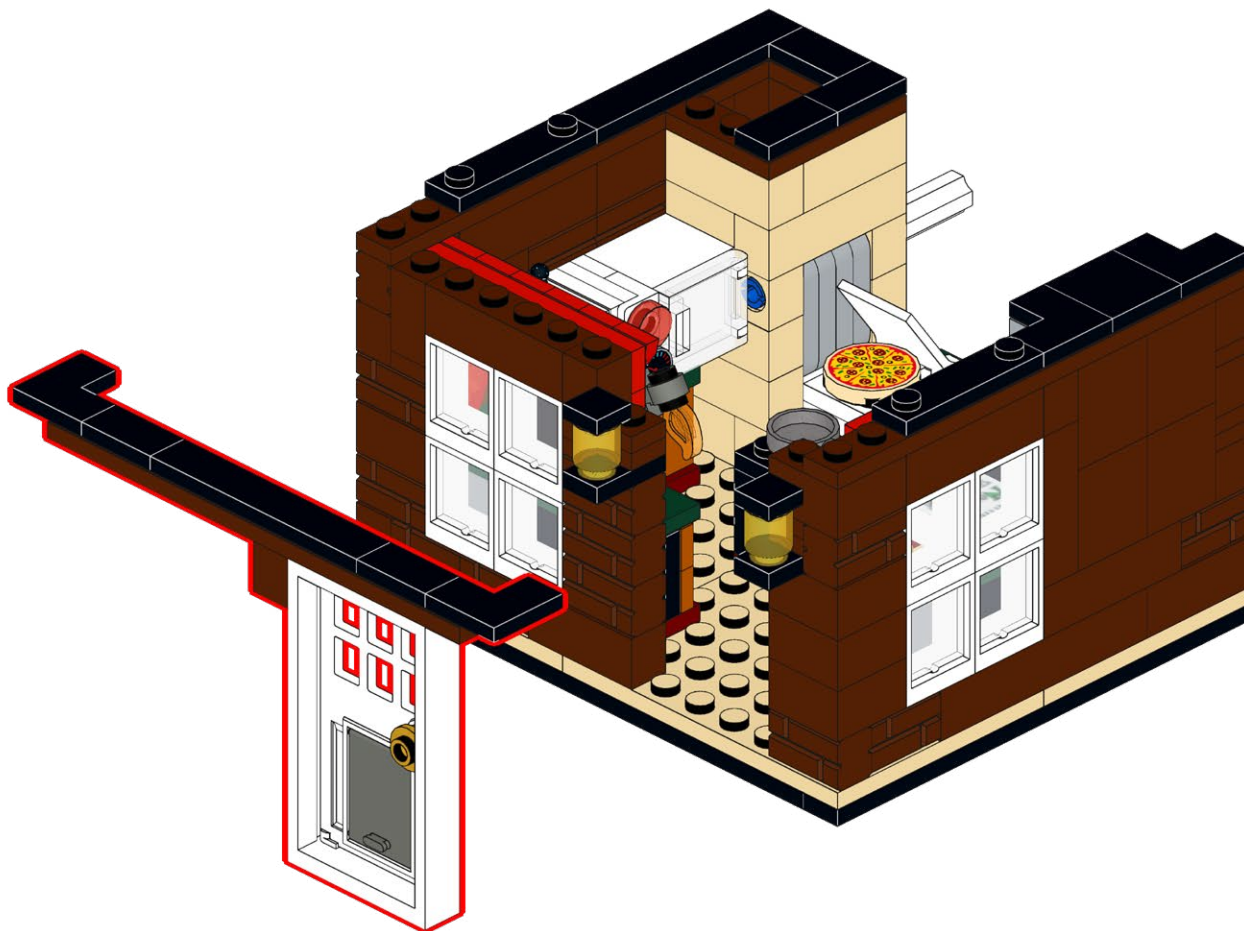

315

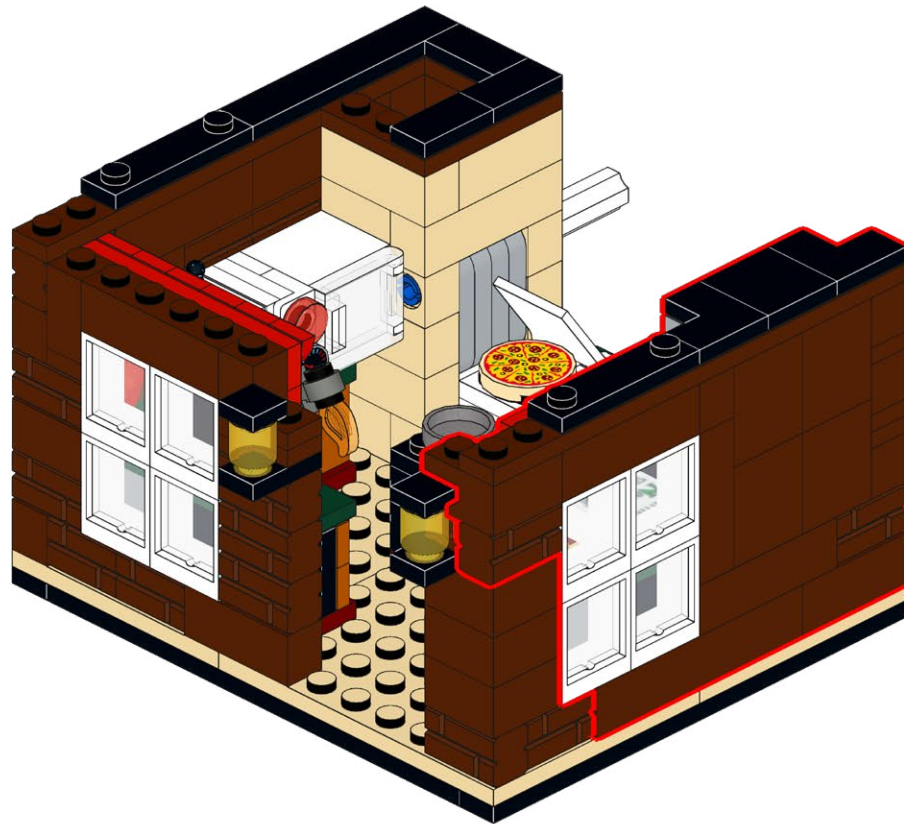

316

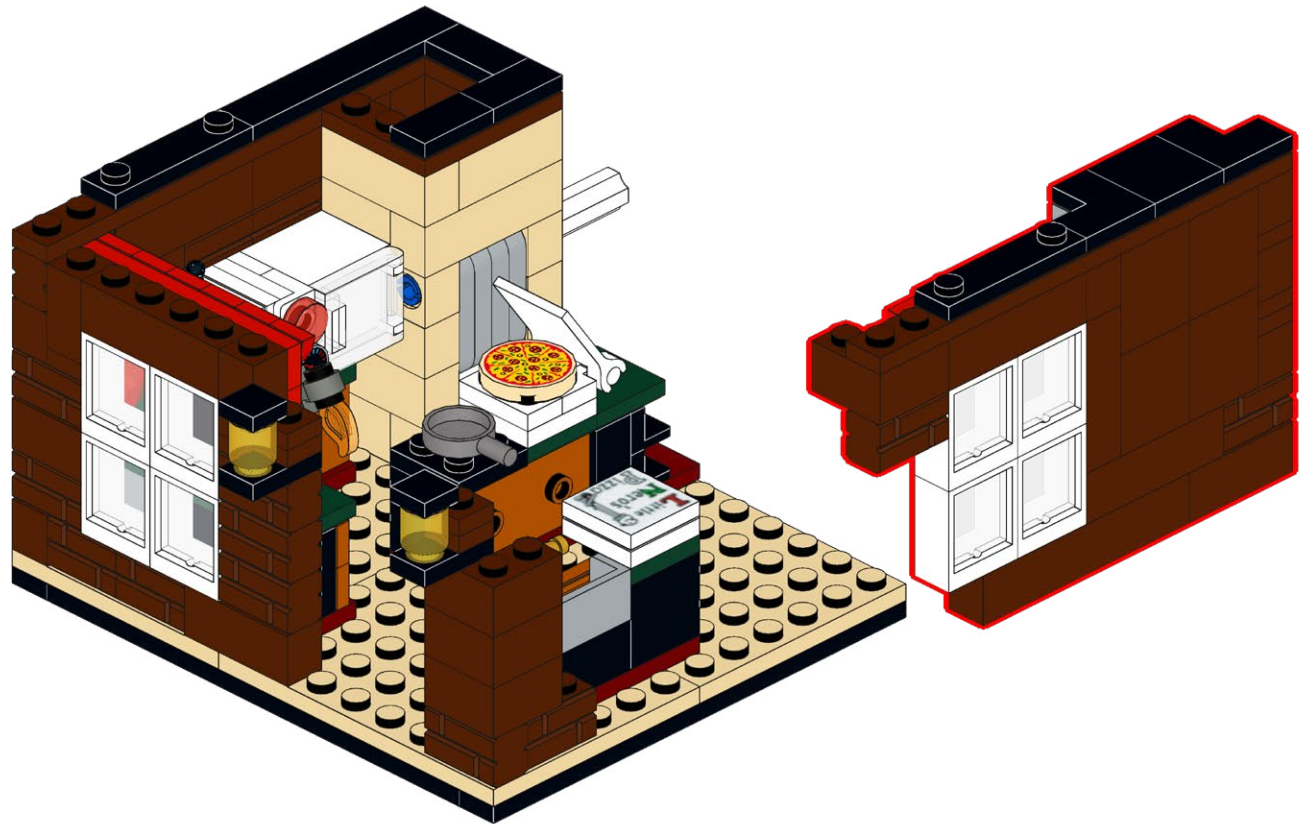

317



318



319

1

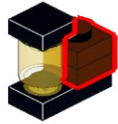

2



320

1



2



2x

321



322

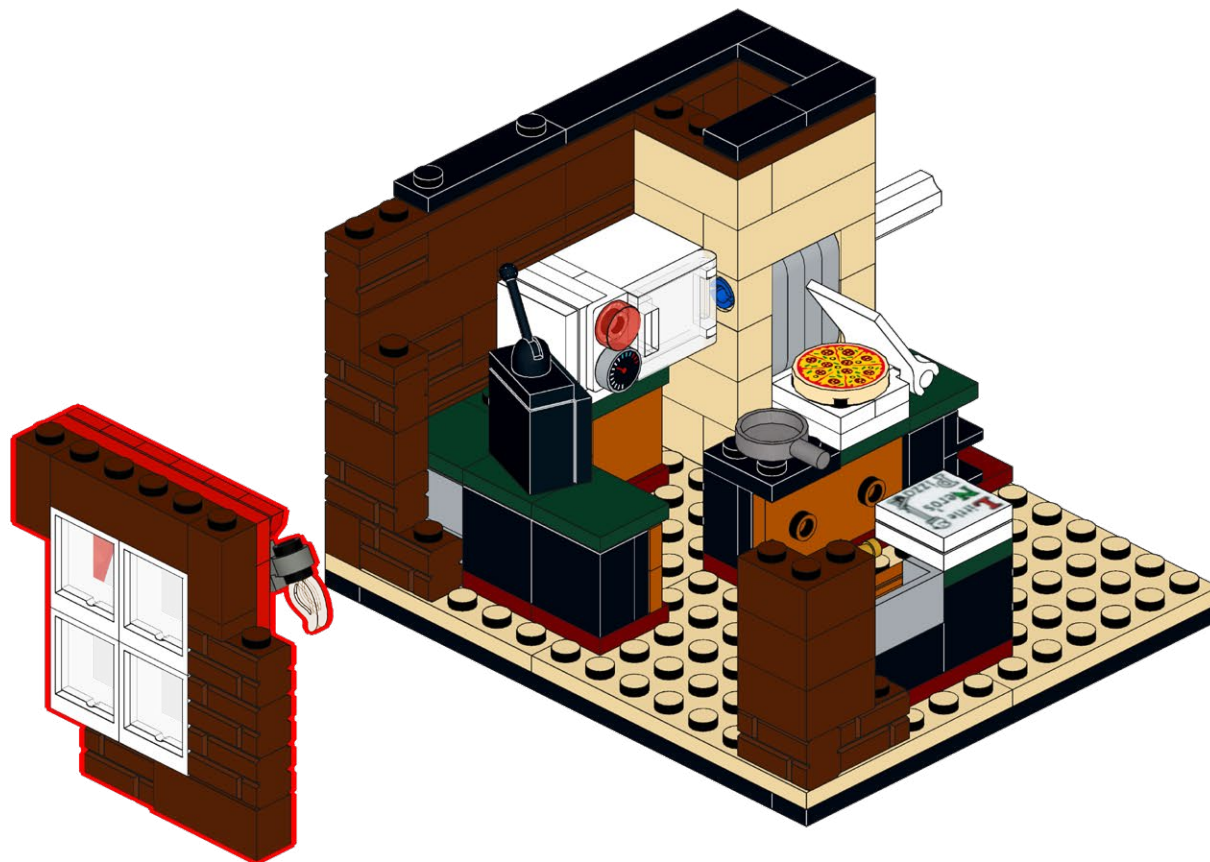

323

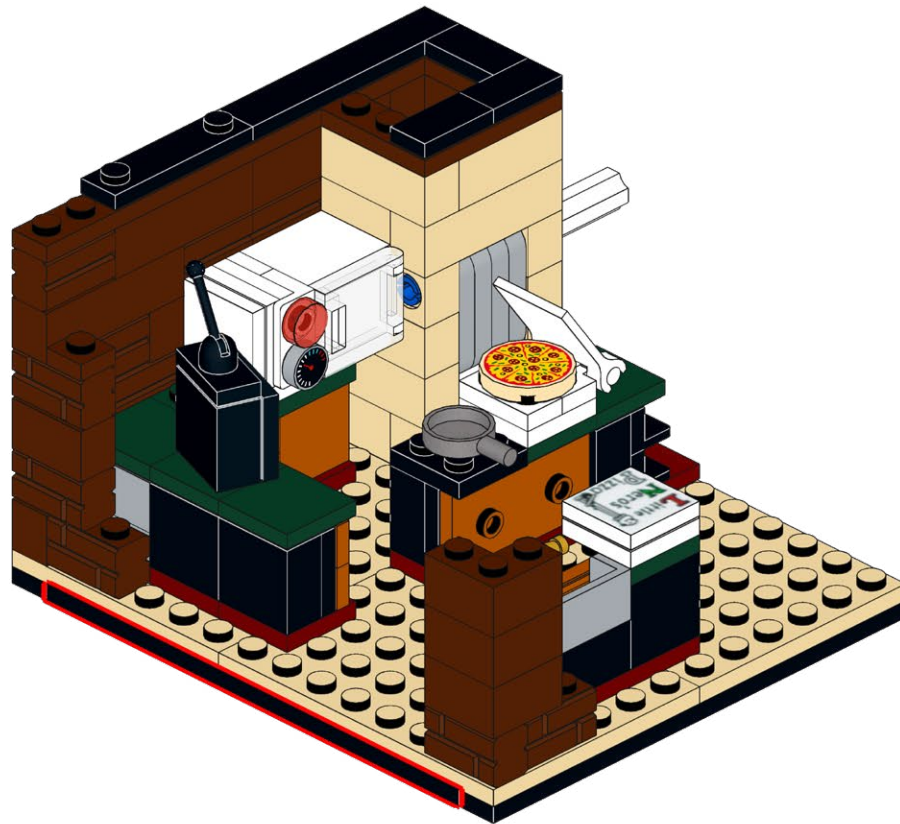

324

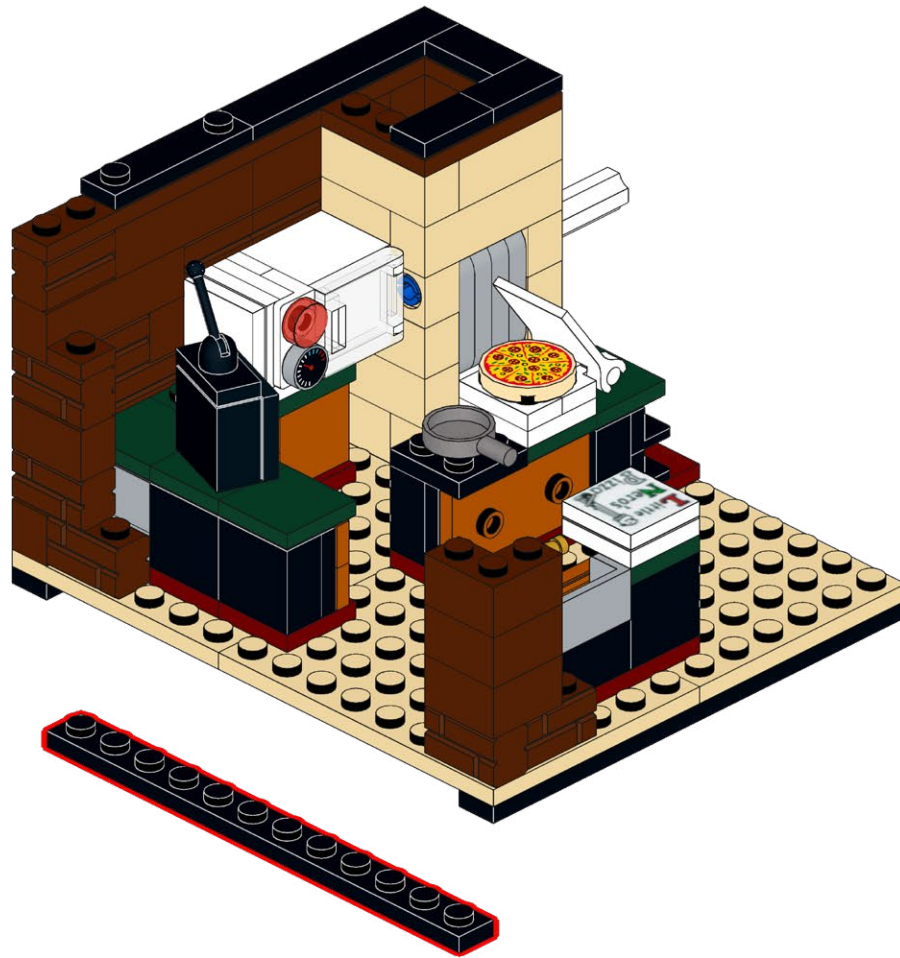

325

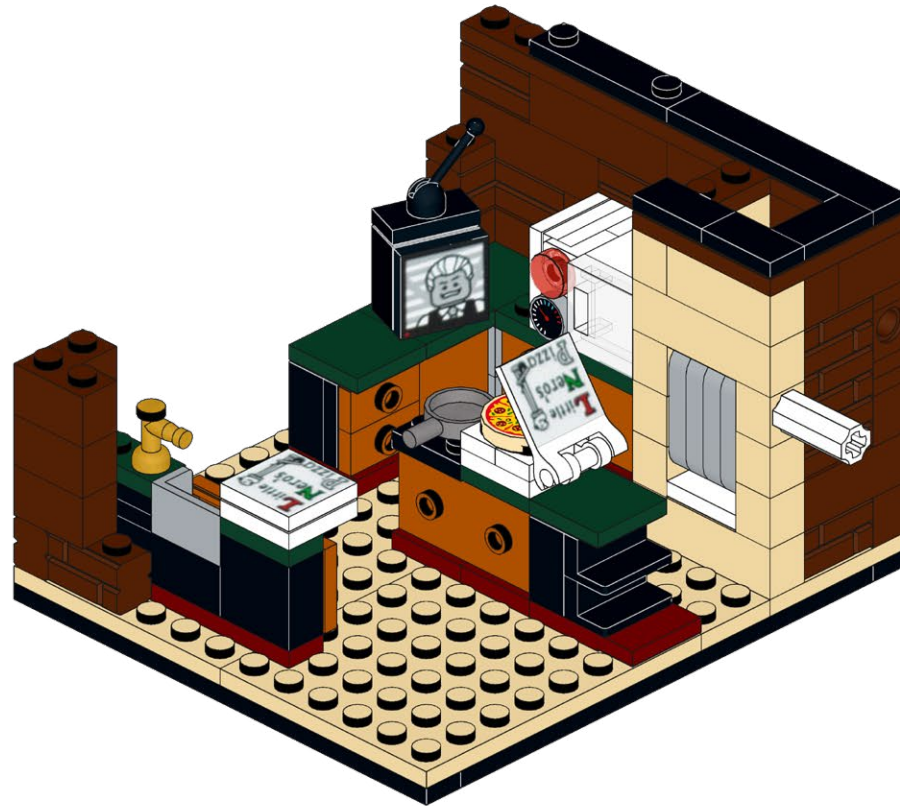

326

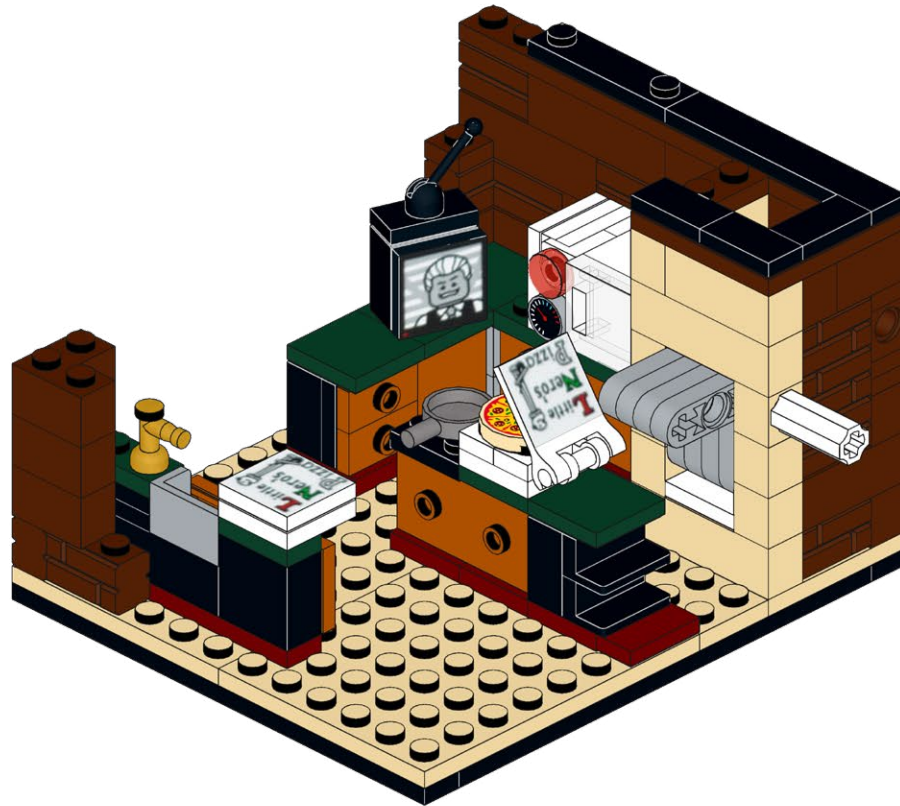

327

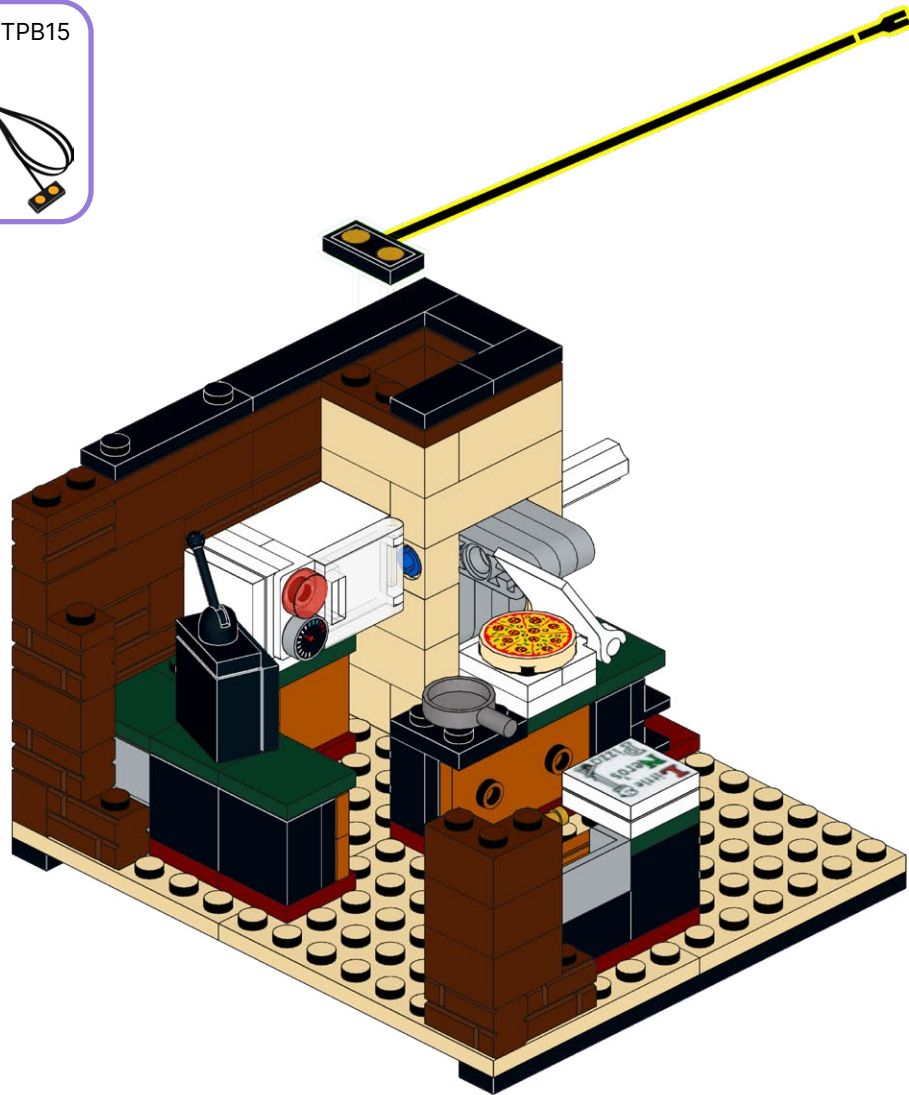
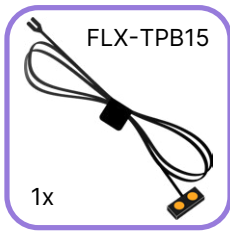

328

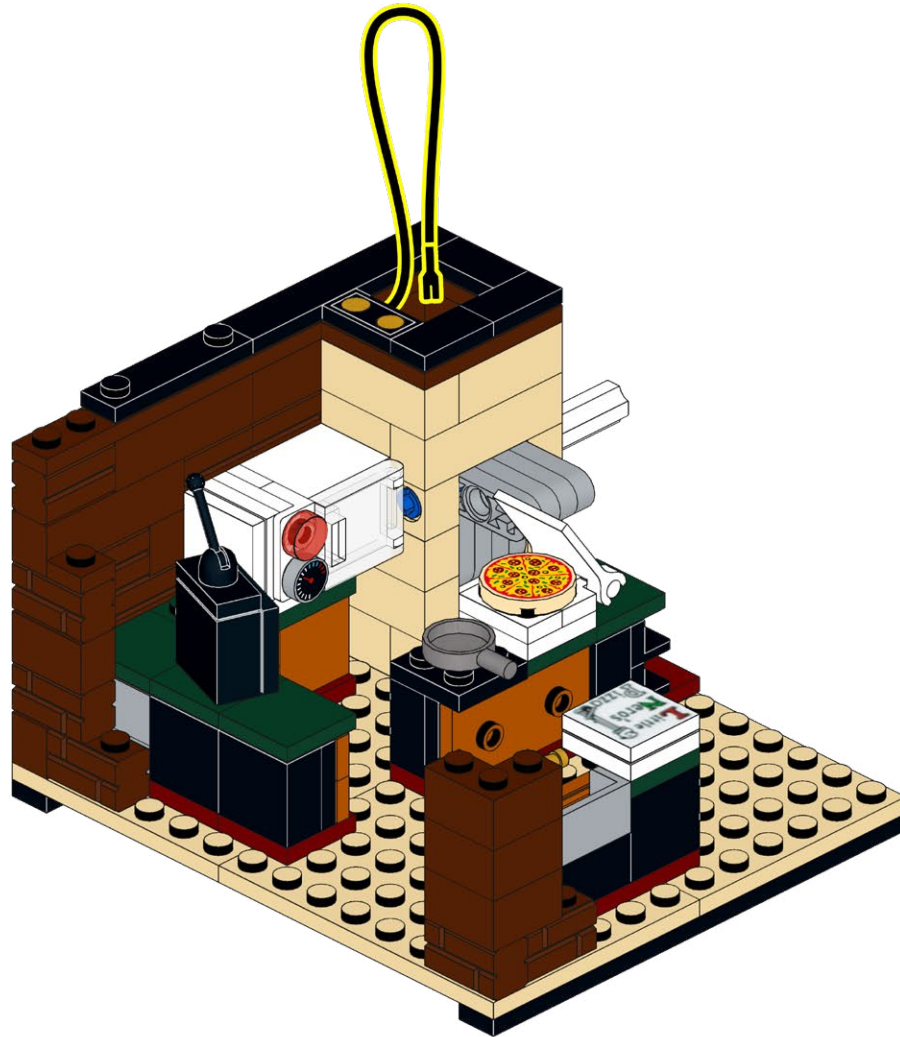

329



330

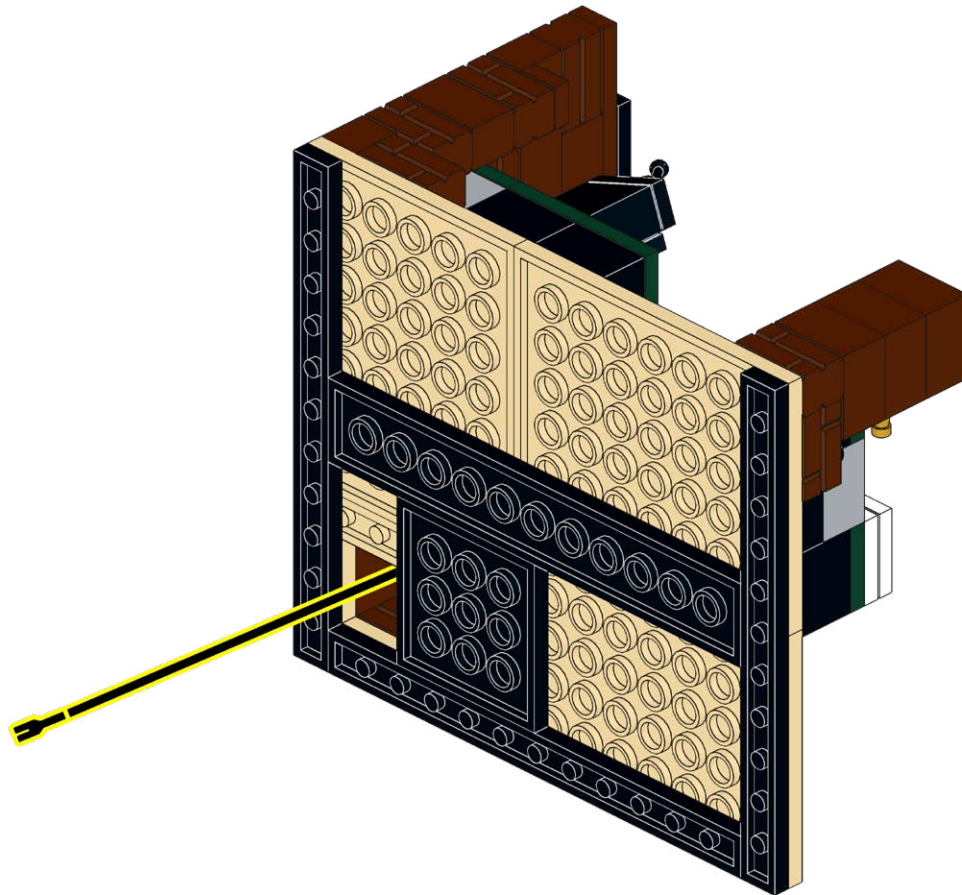

331

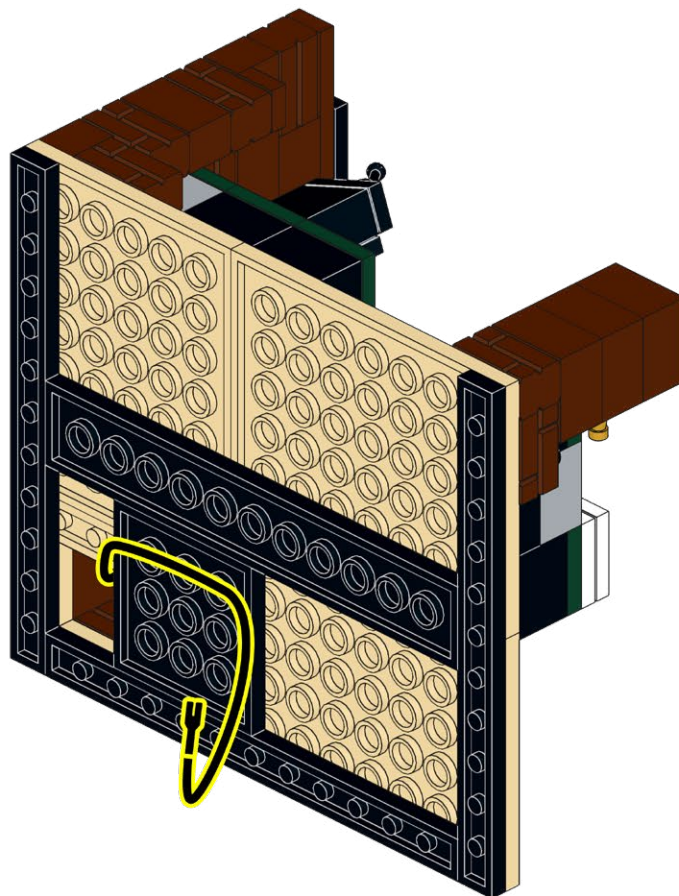

332

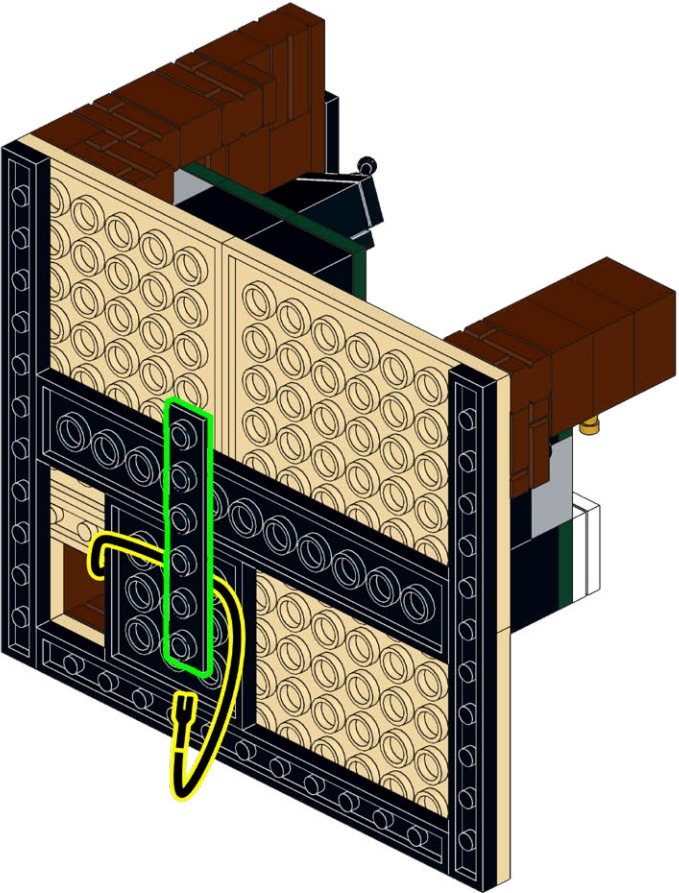
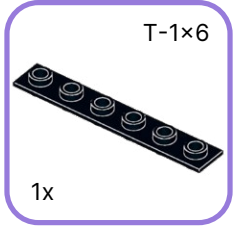

333

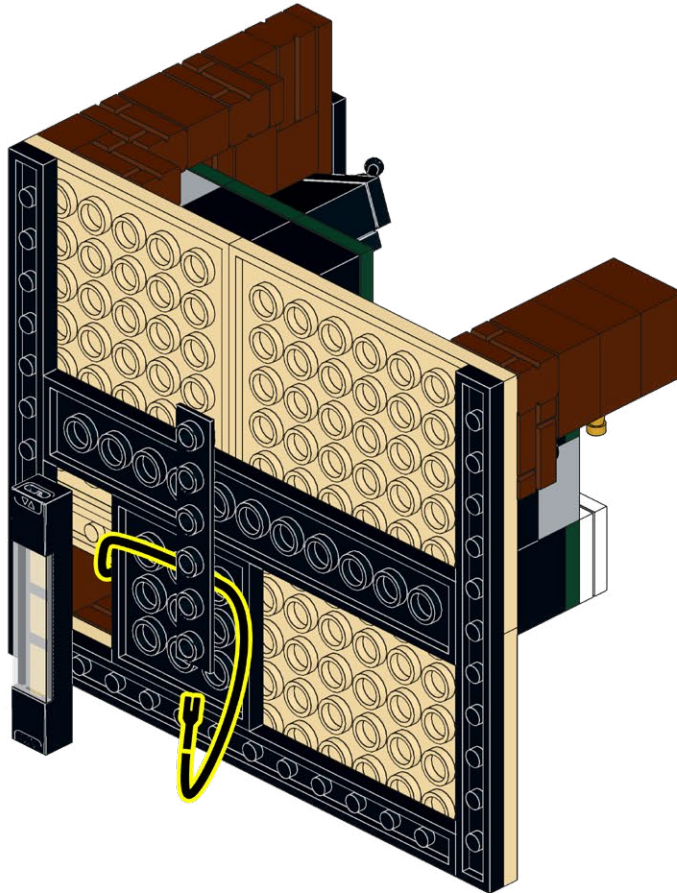
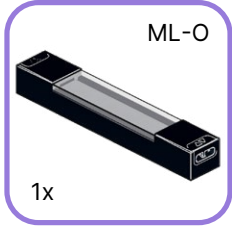

334

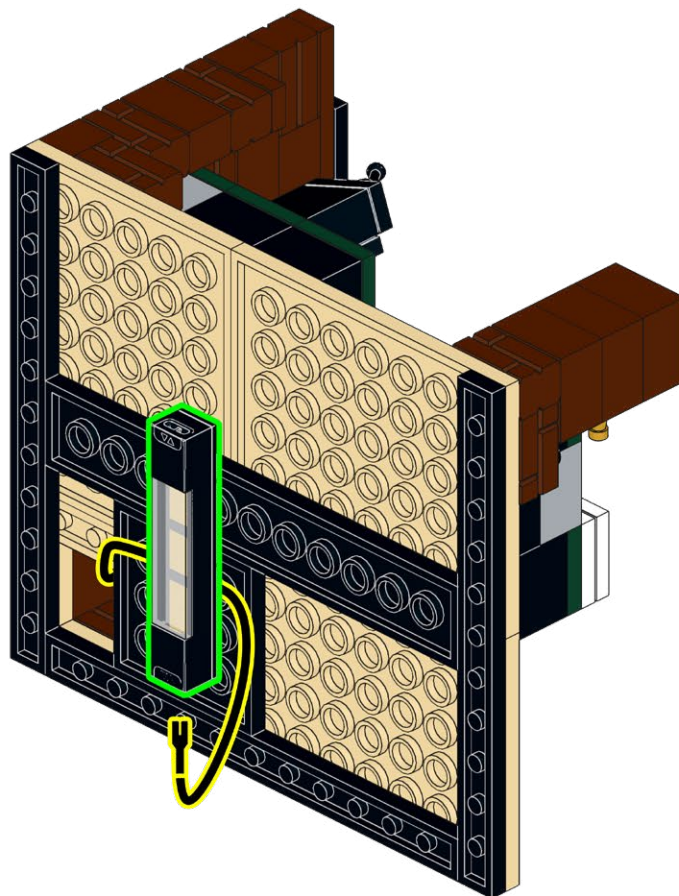

335

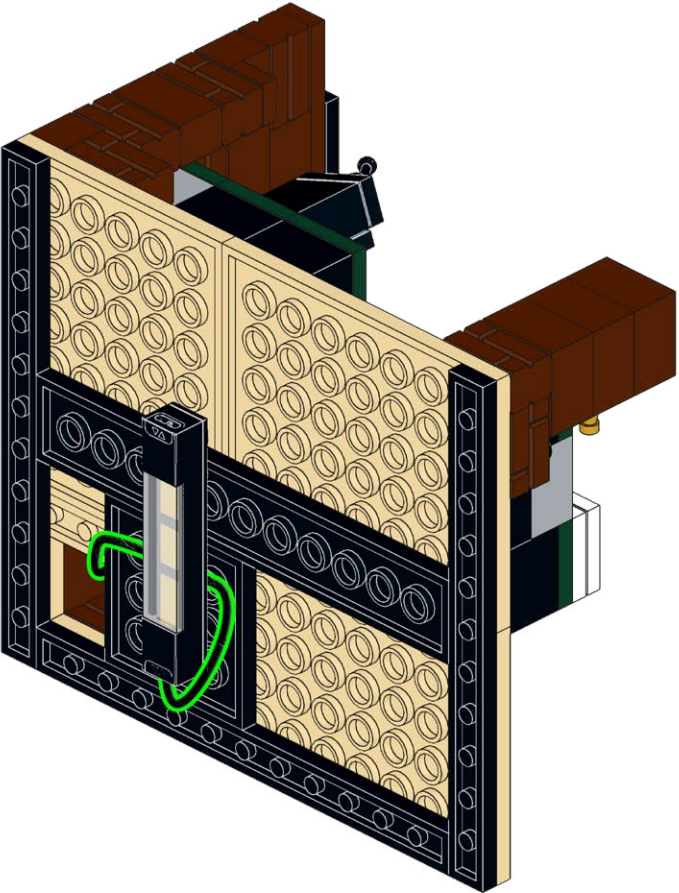

336

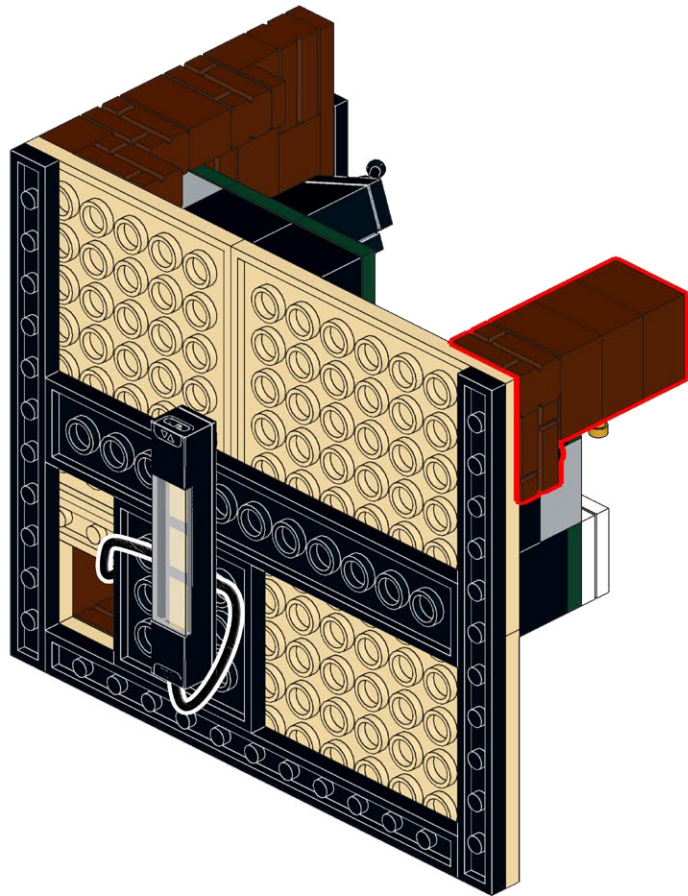

337

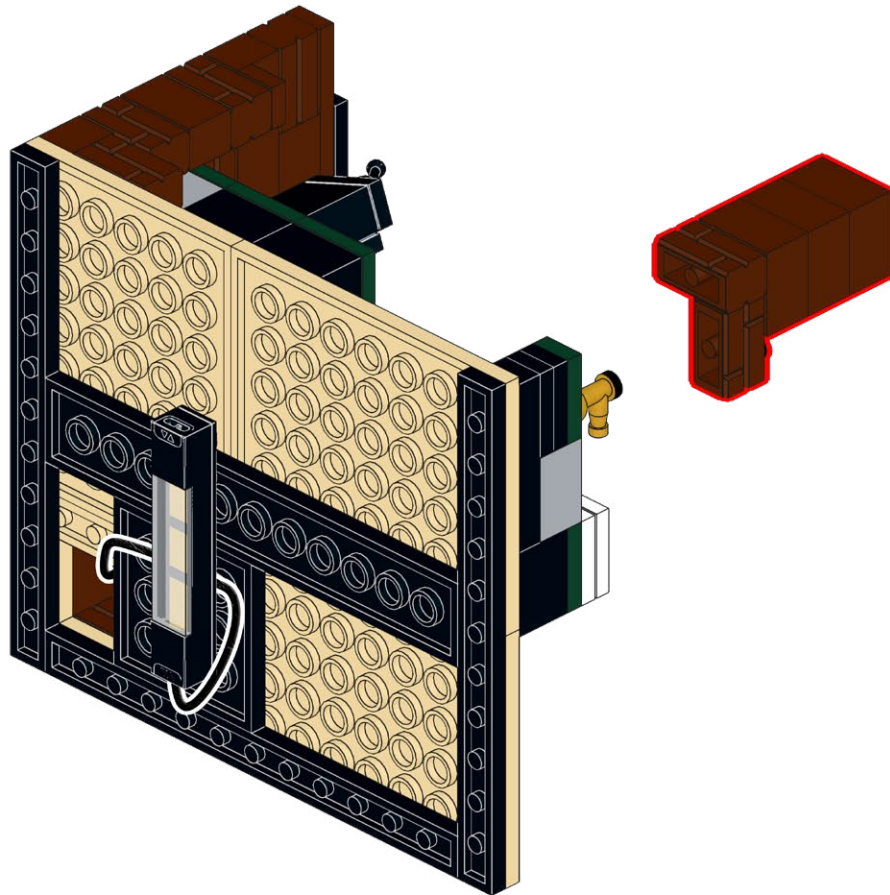

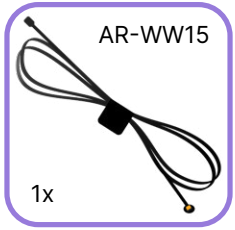

1

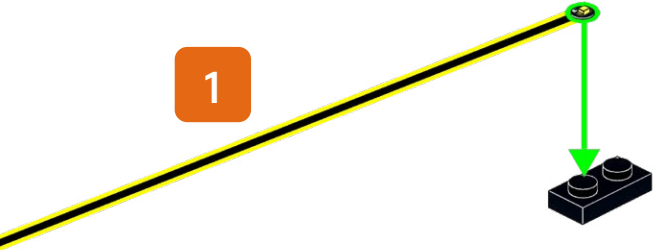

1

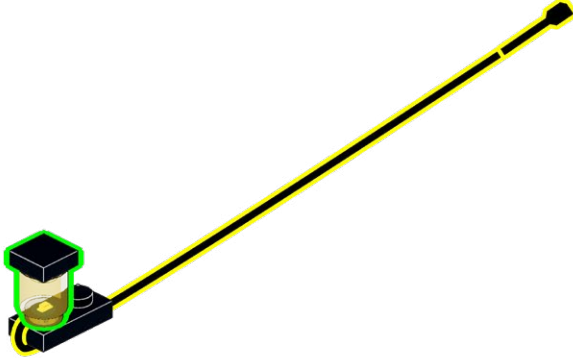

2

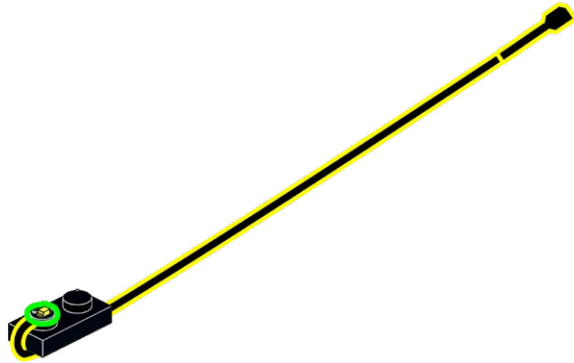

2

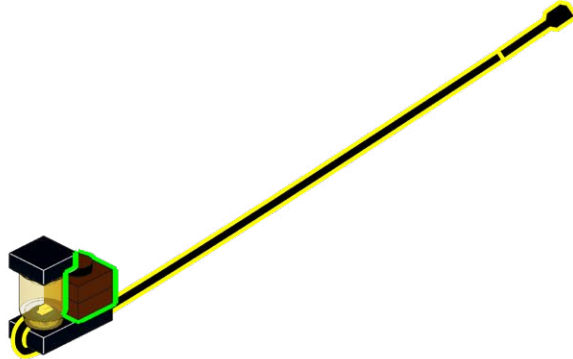

340

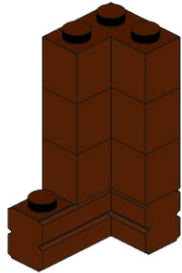
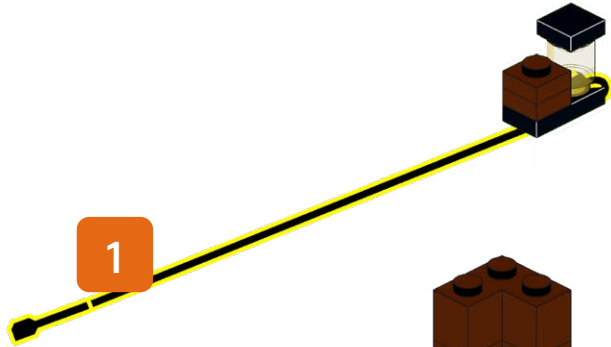

2

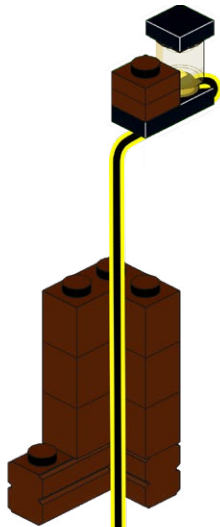

341

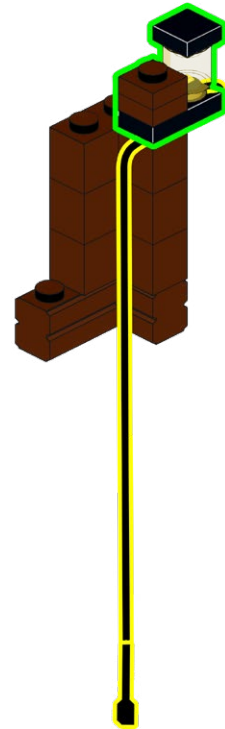

342

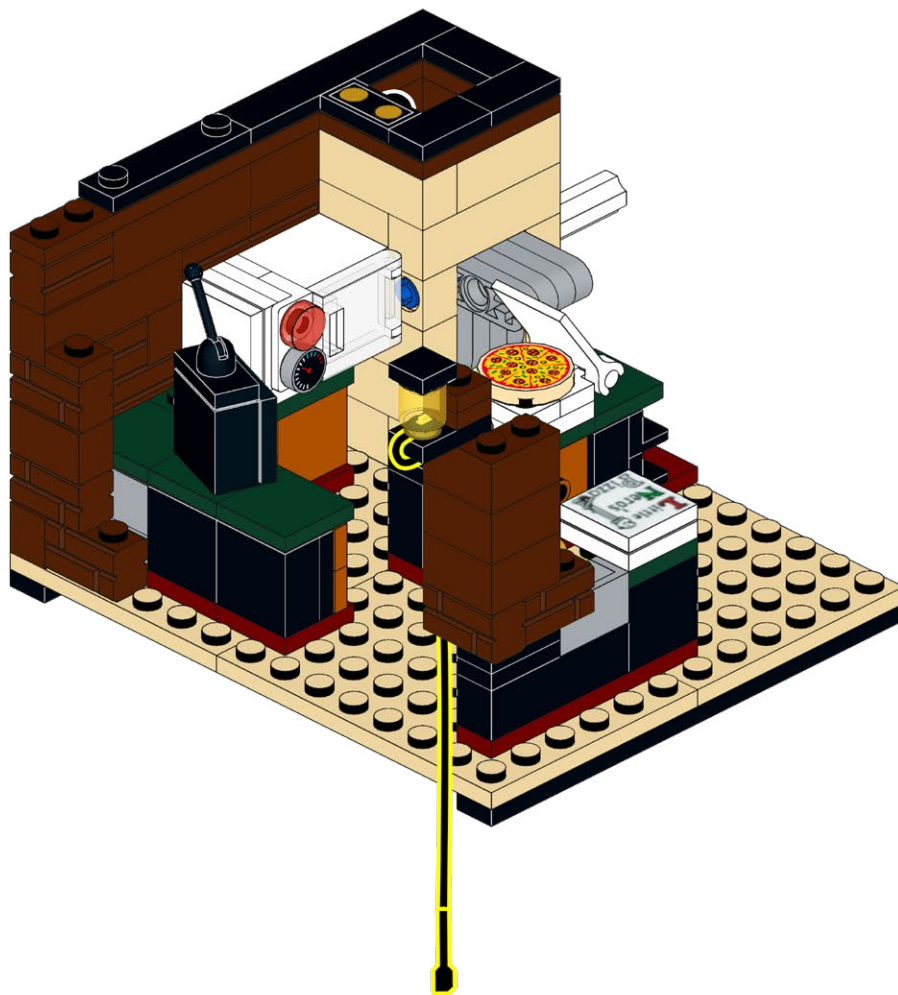

343

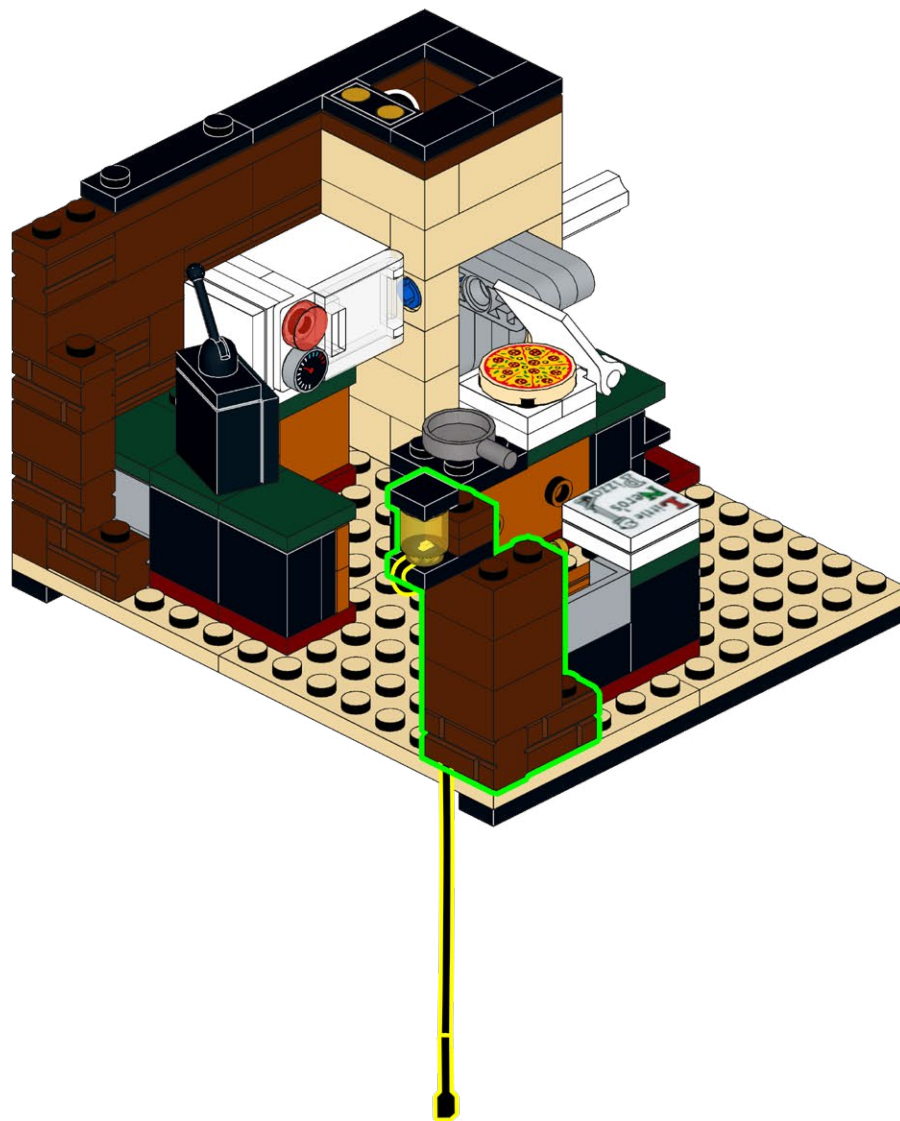

344

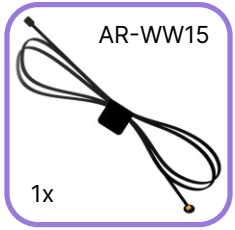

345

1

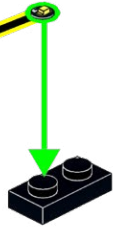

2

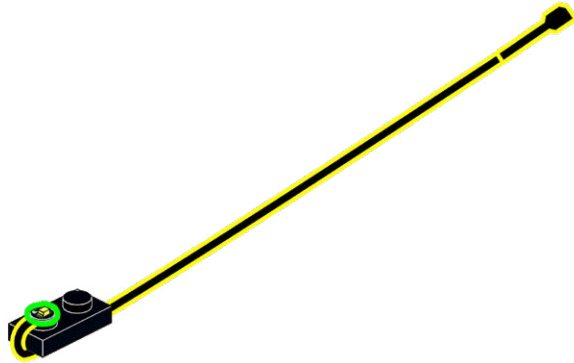

1

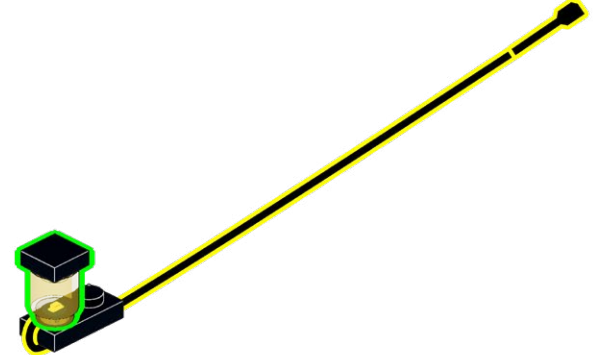

2

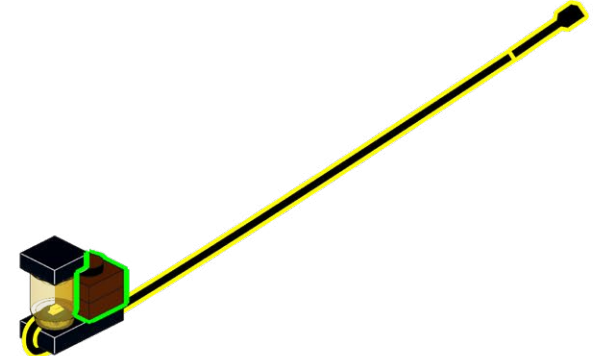

346

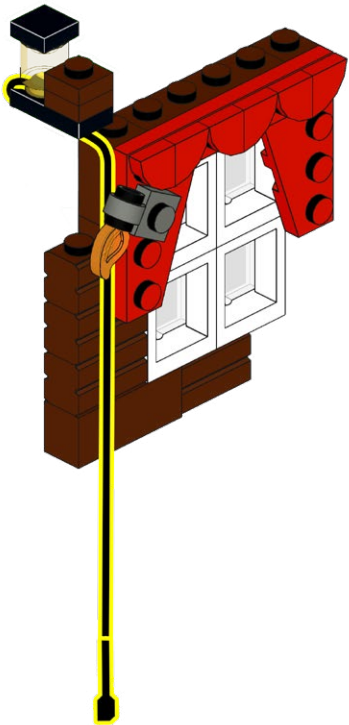

347

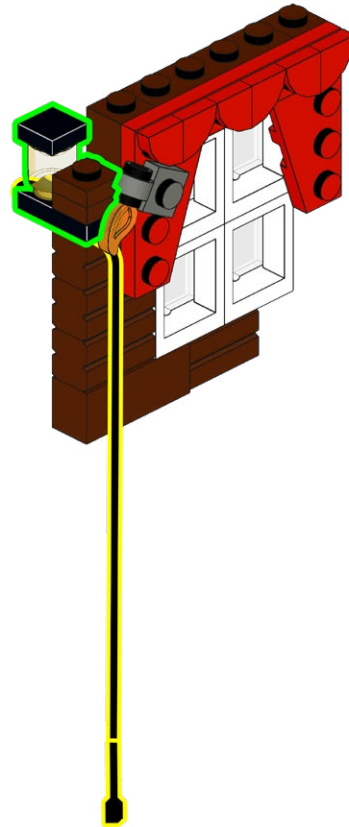

348



349



350

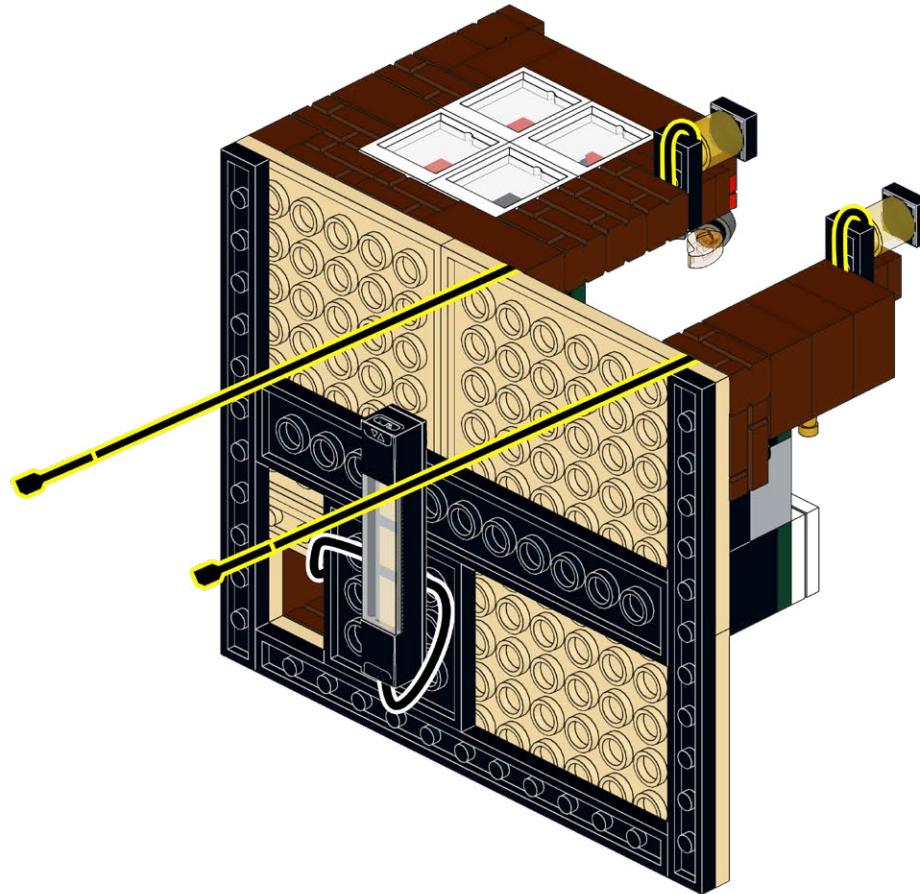

351

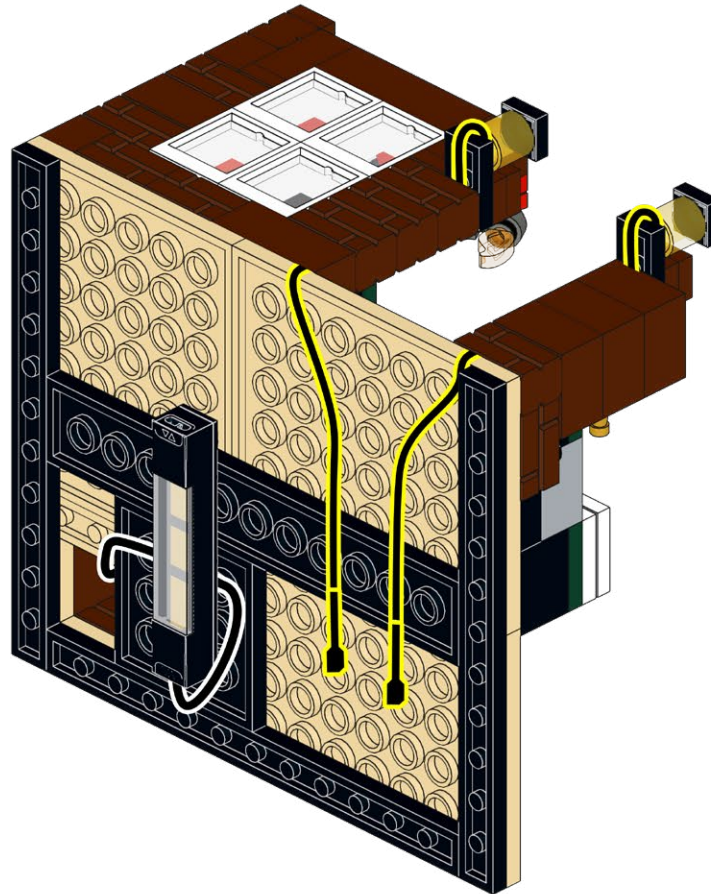

352

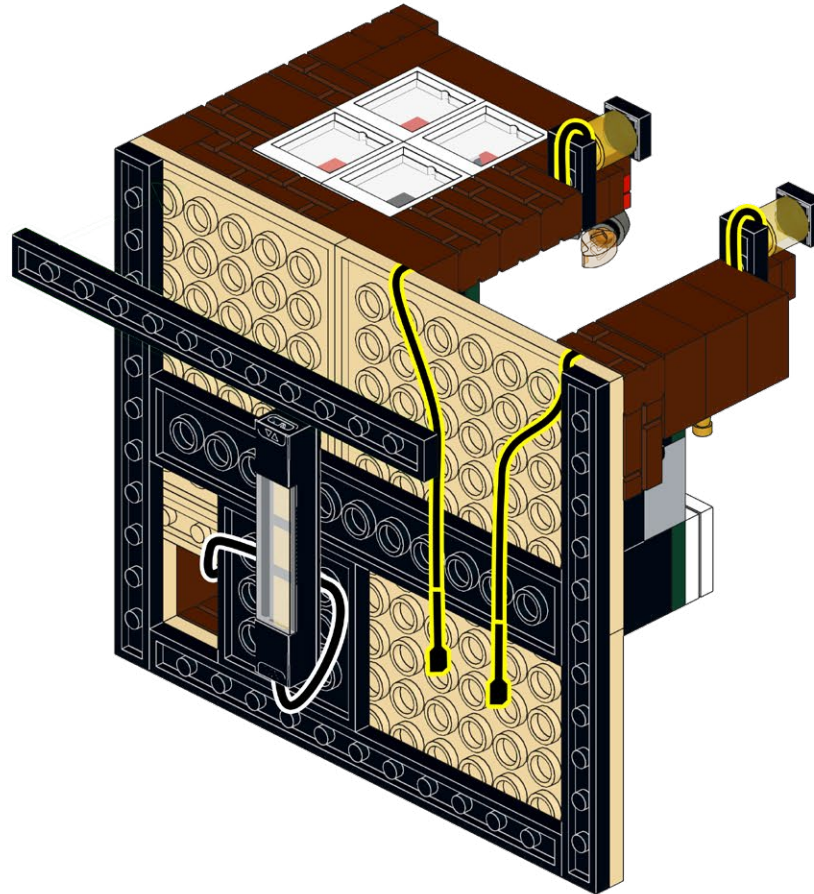

353

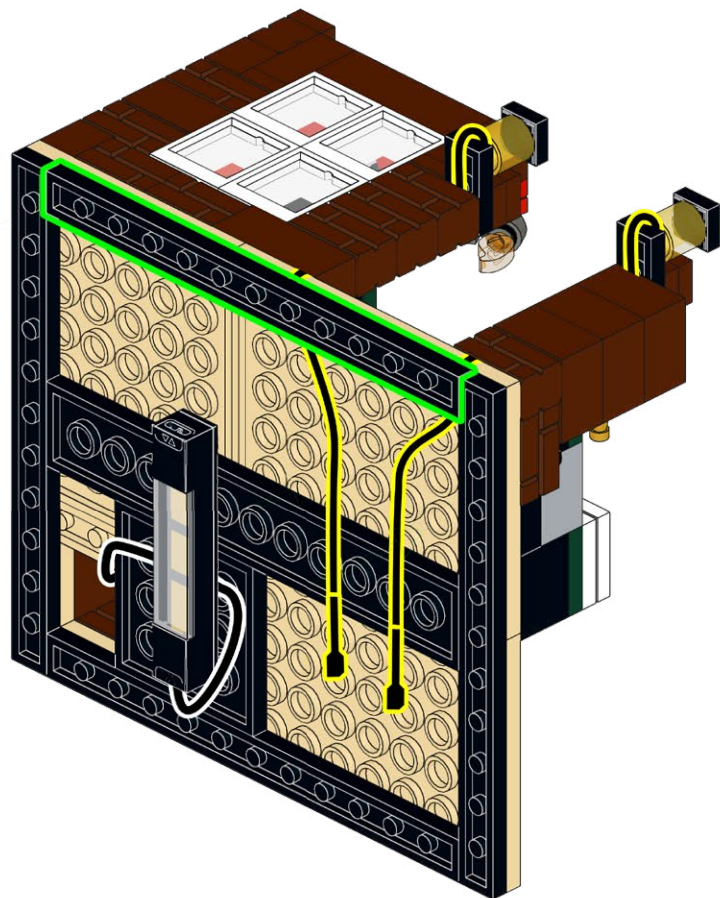

354

T-1x4



1x

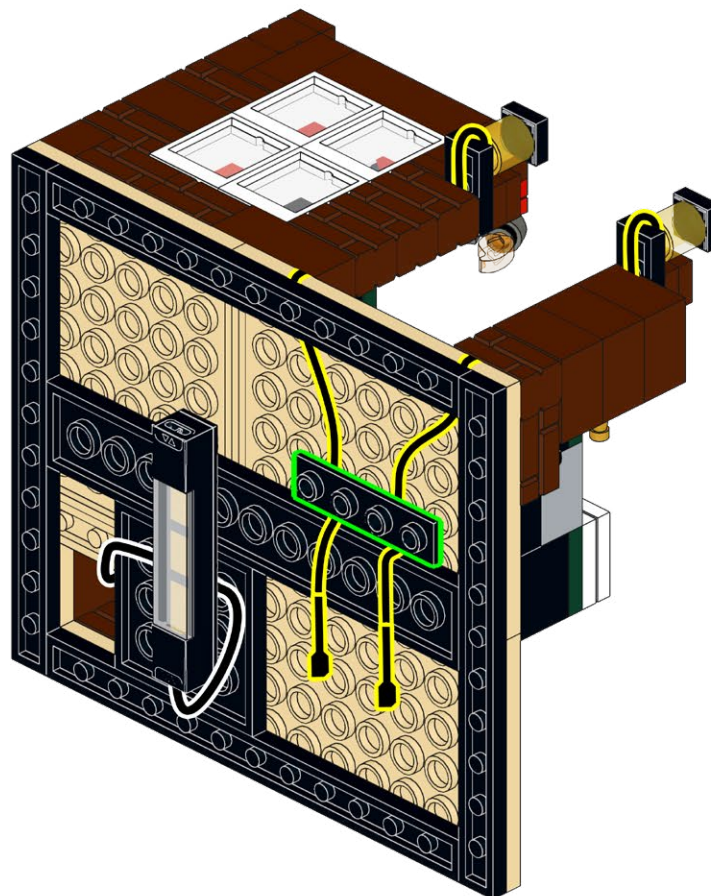

355

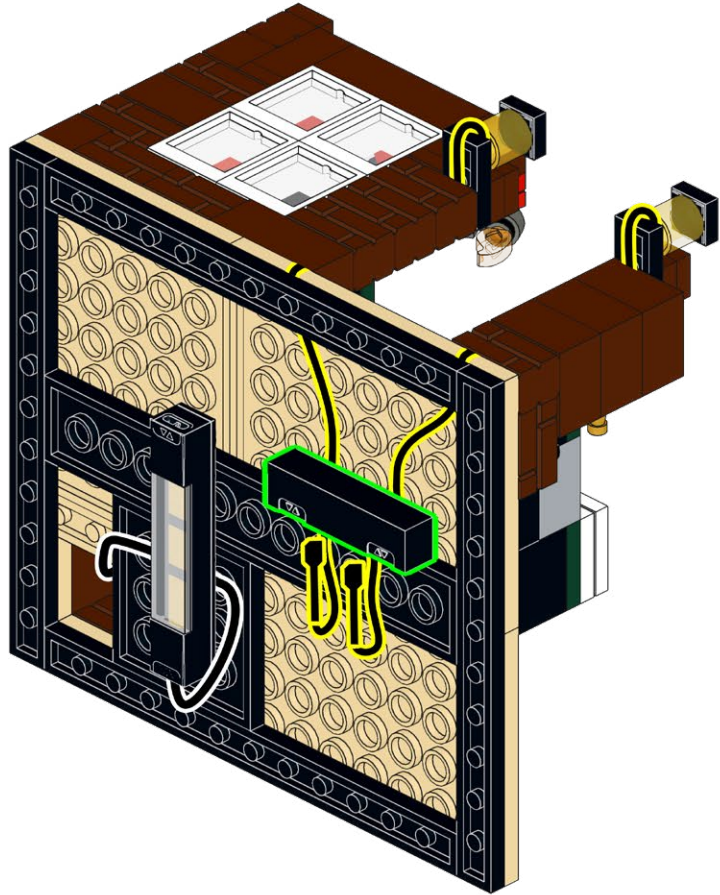
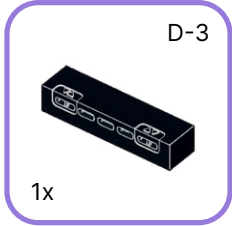

356

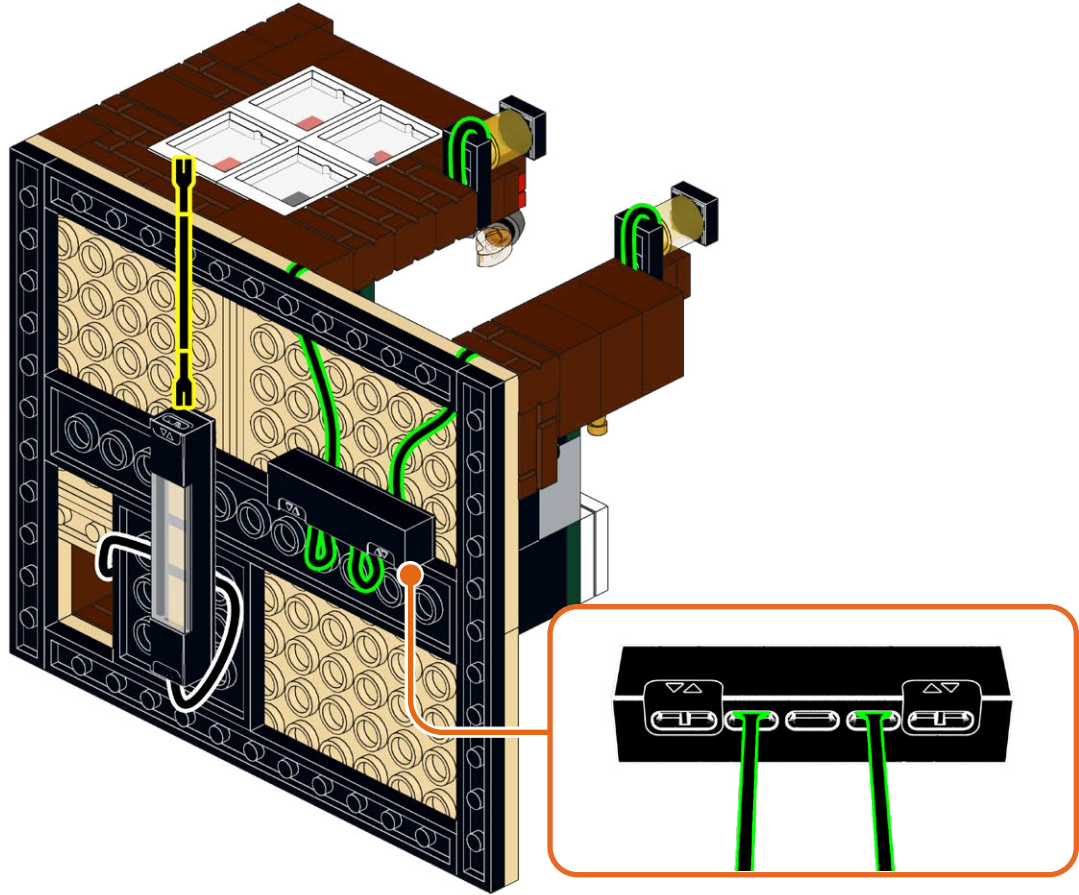
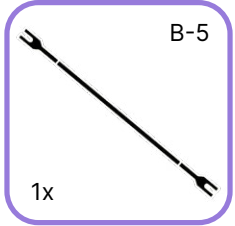

357

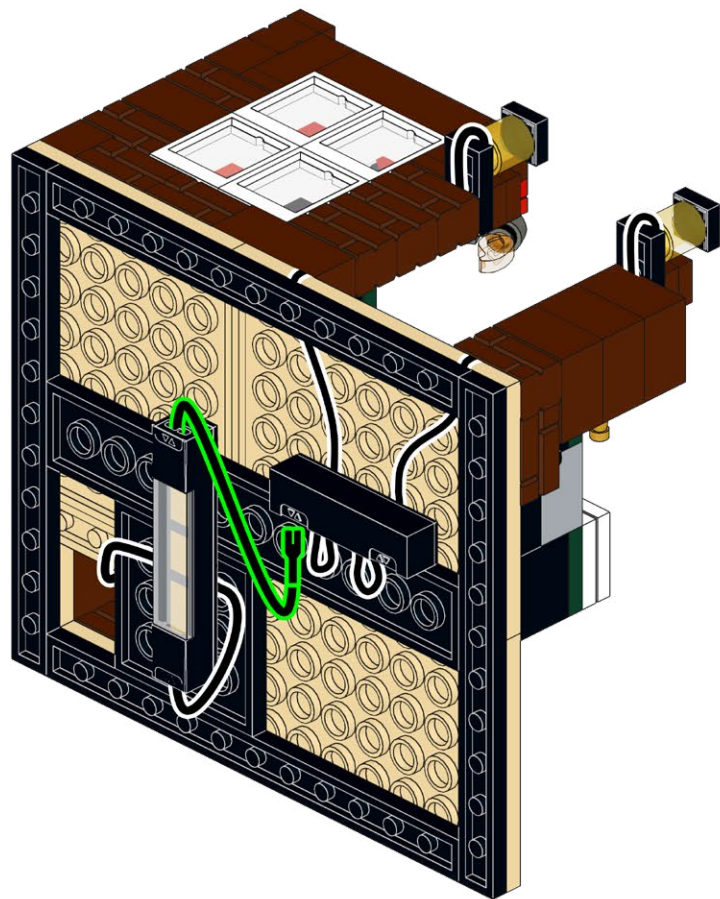

358

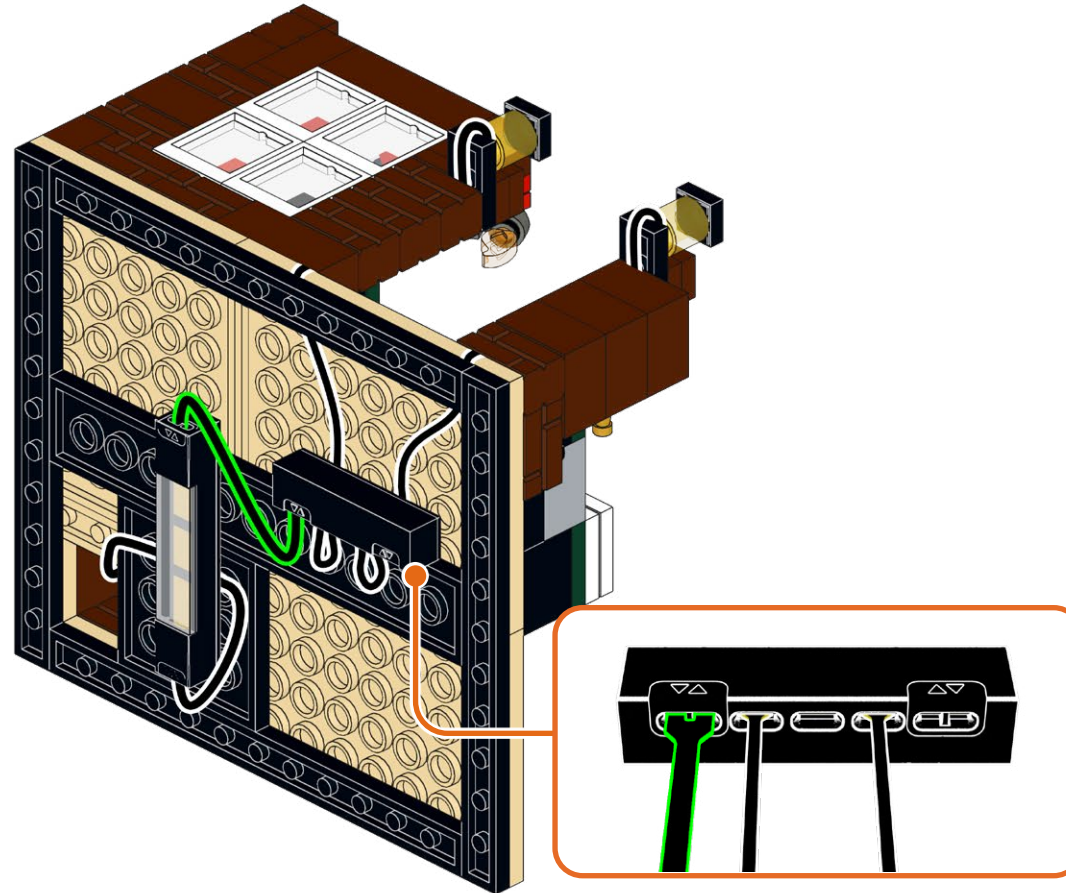

359

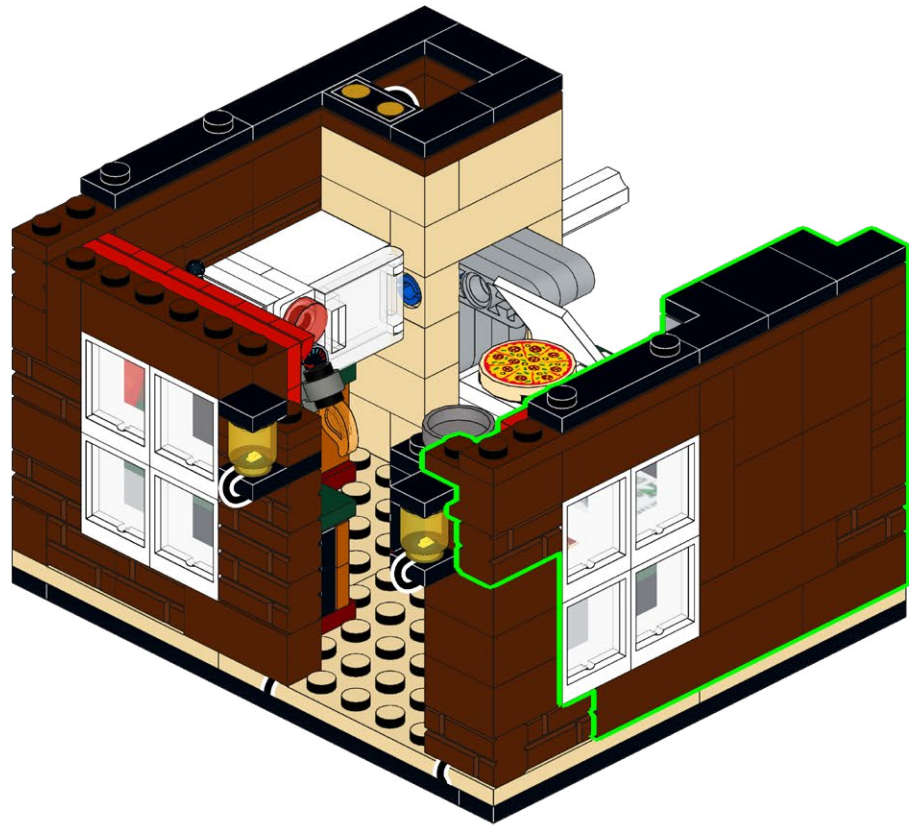

360

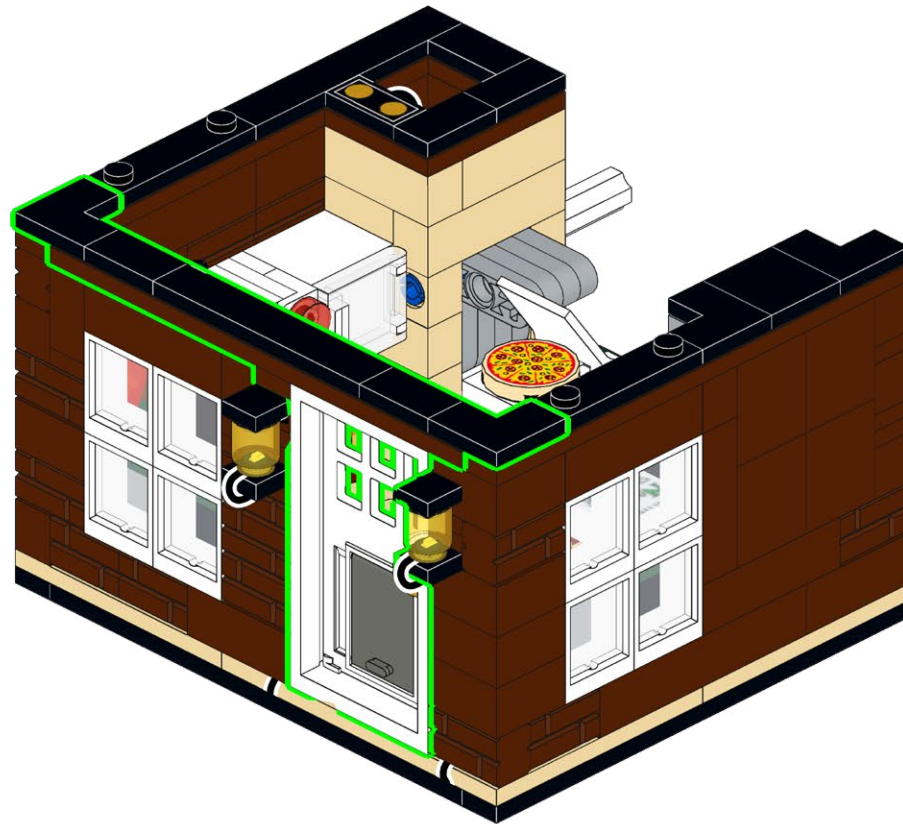

361

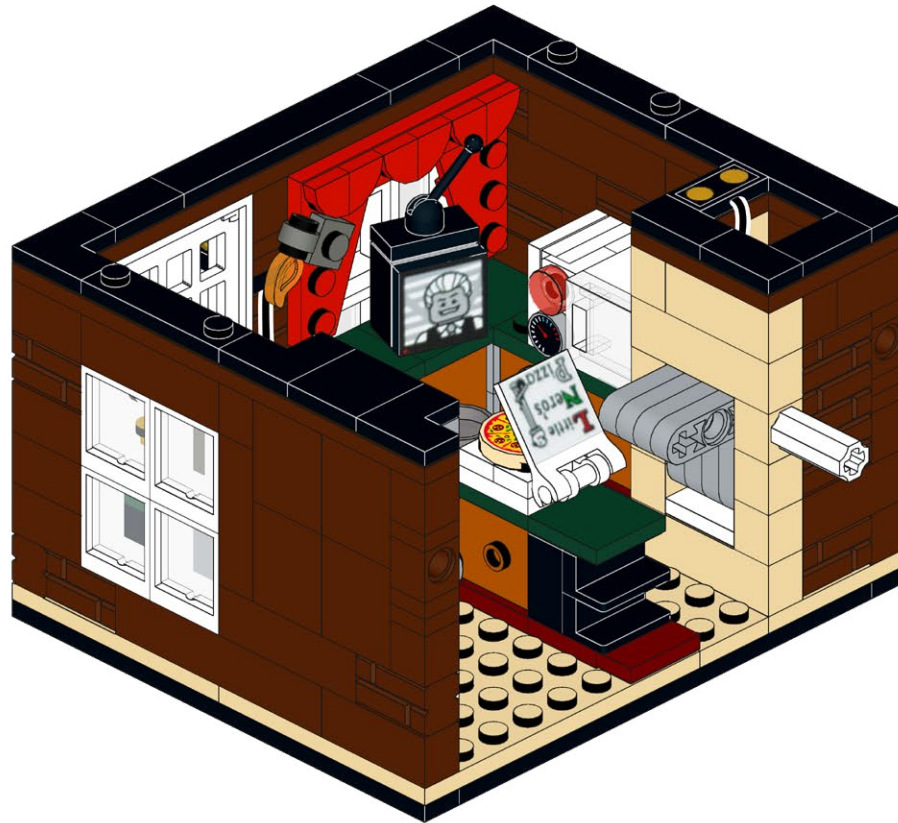

362



363



364



365



366

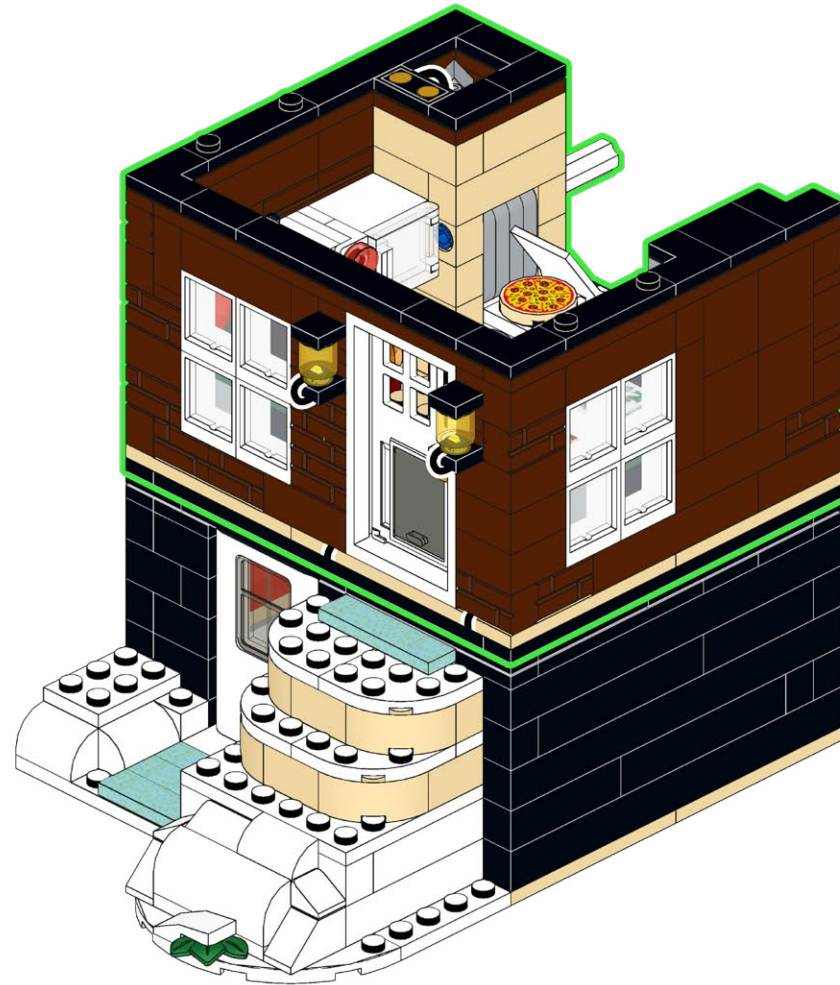

367

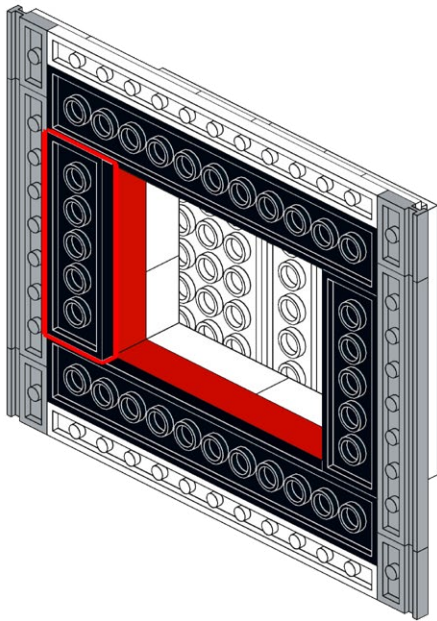

368

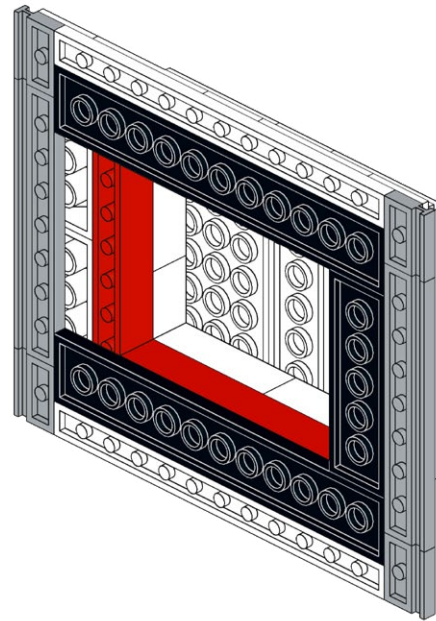

369

FLX-TPA15

1x

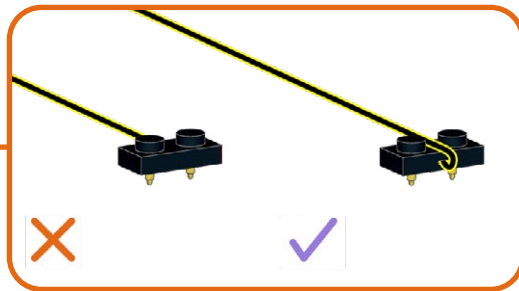
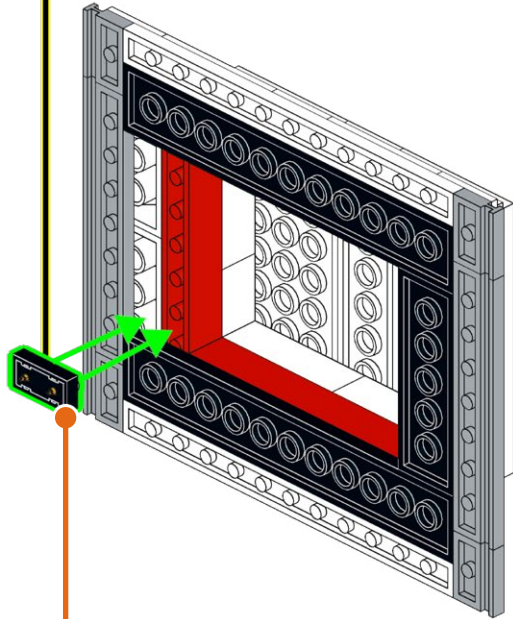

370

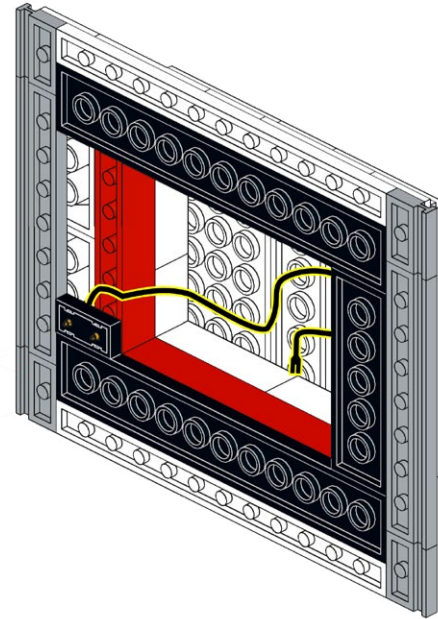

371

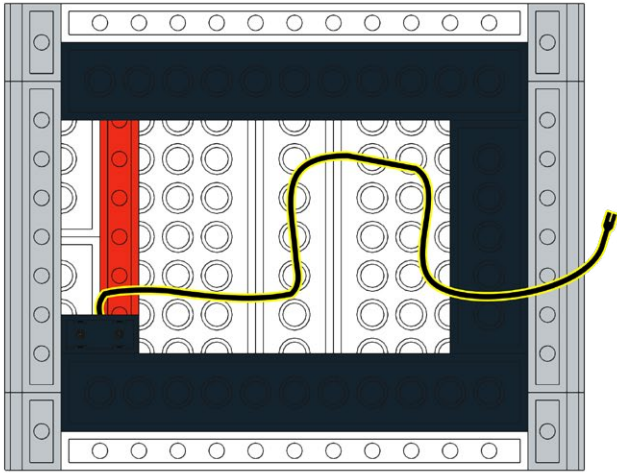

372

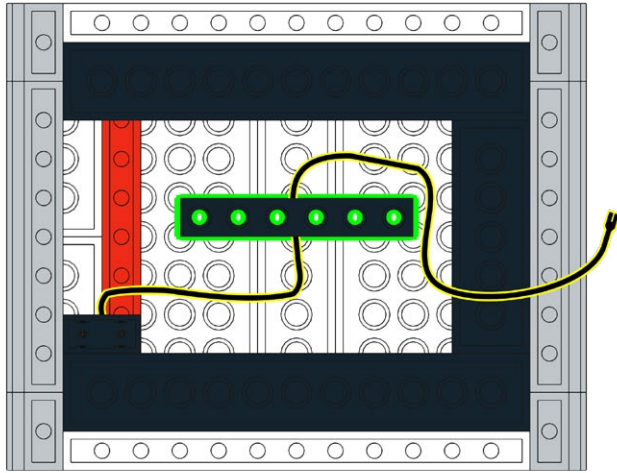
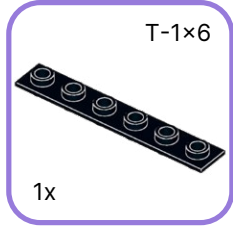

373

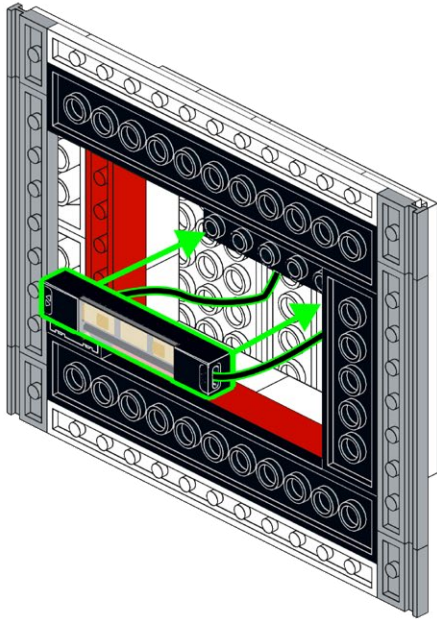
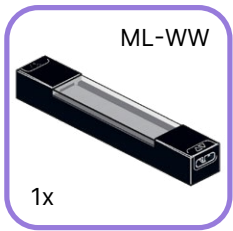

374

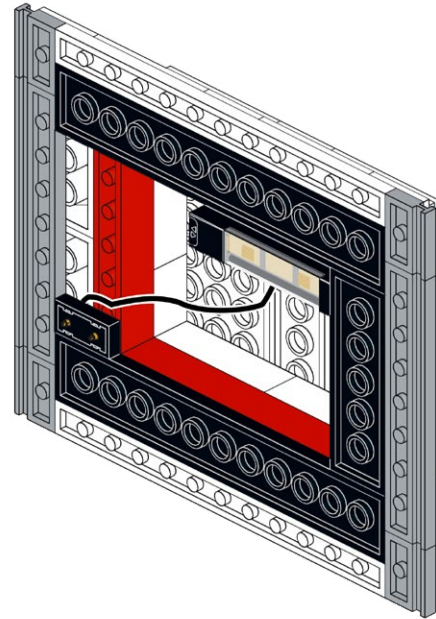

375

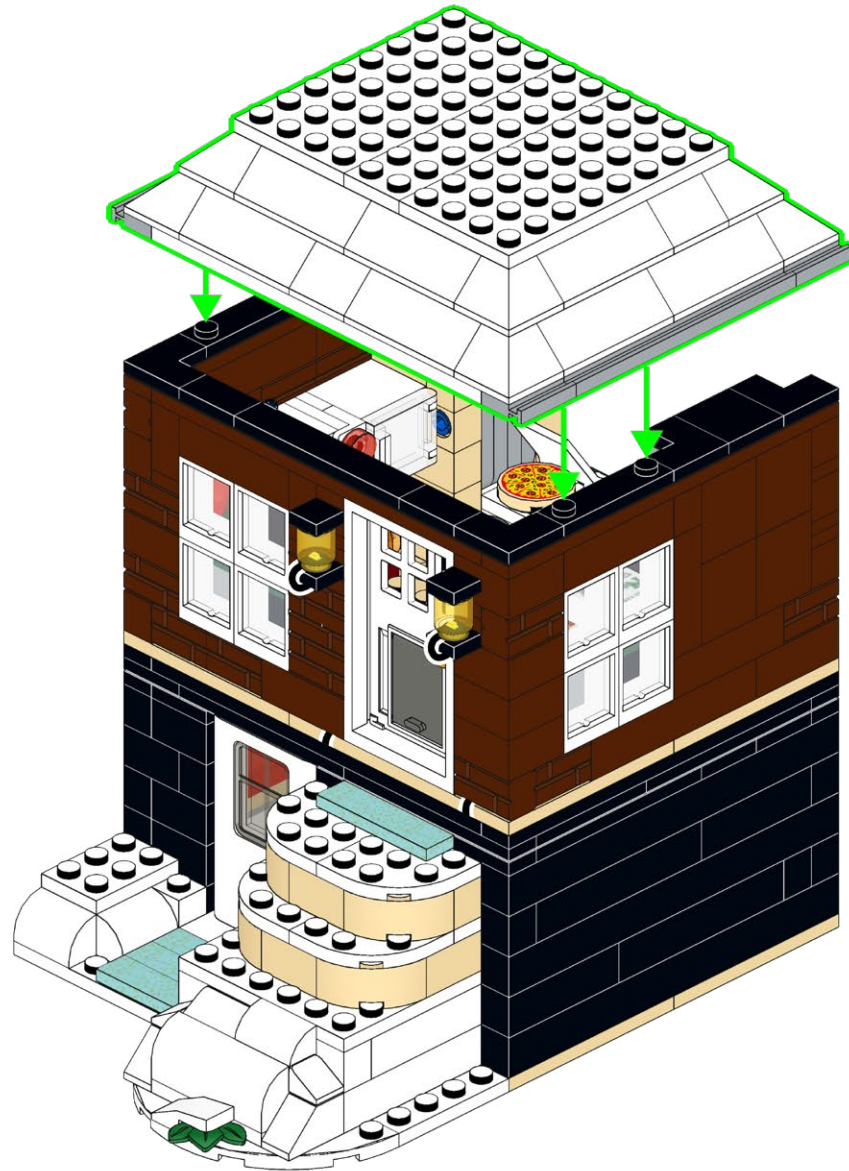

376



377

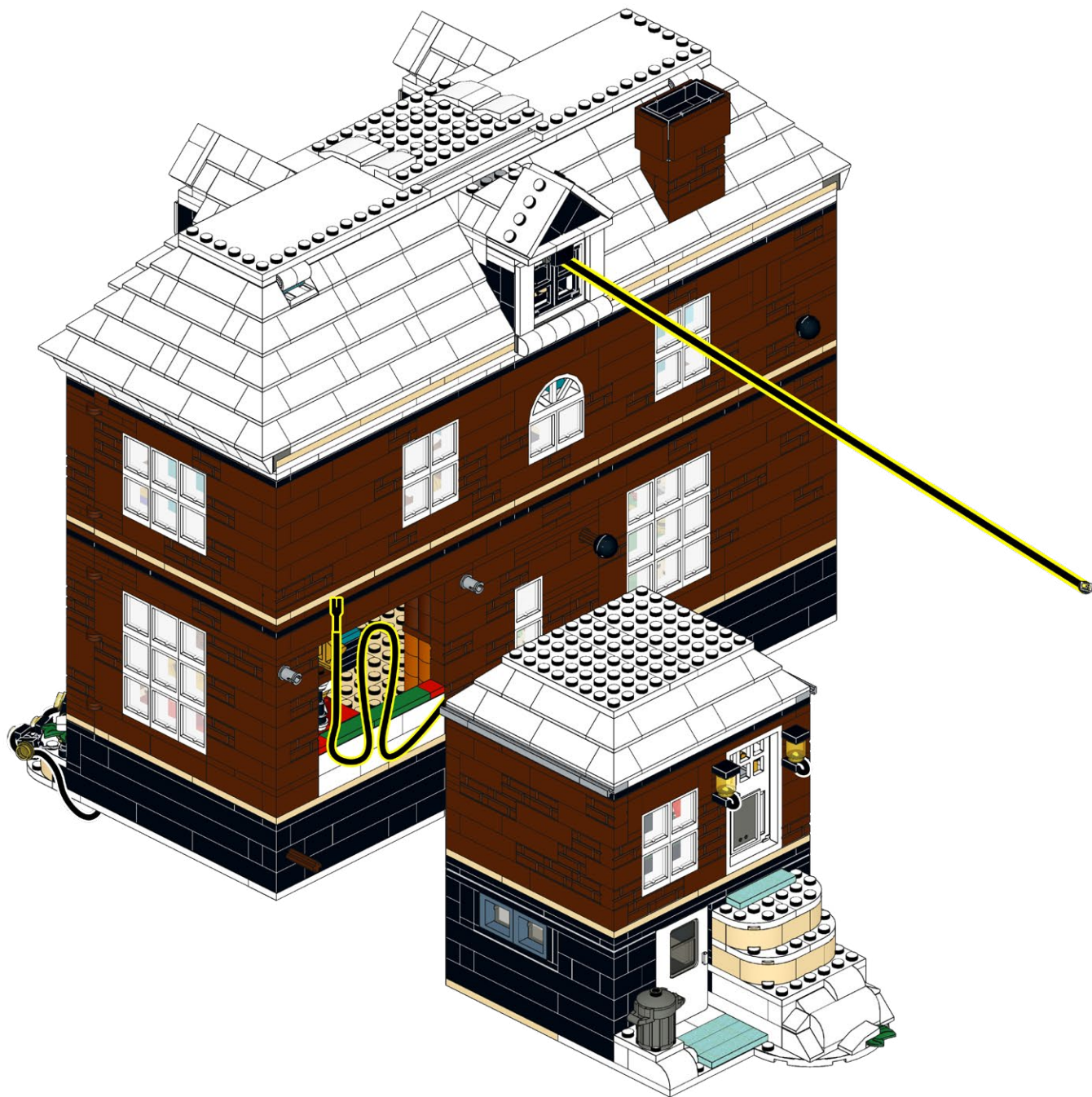

378

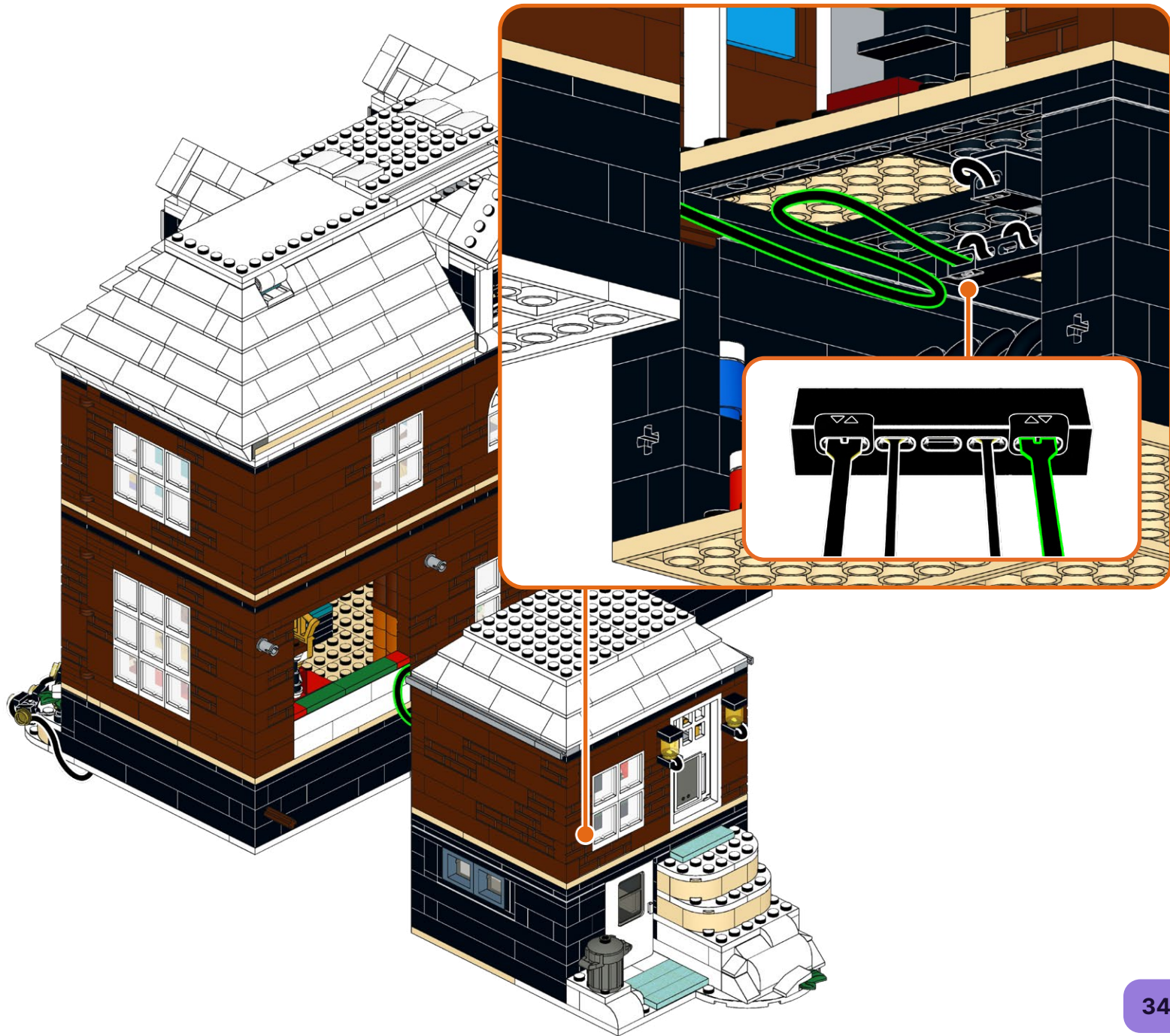

379

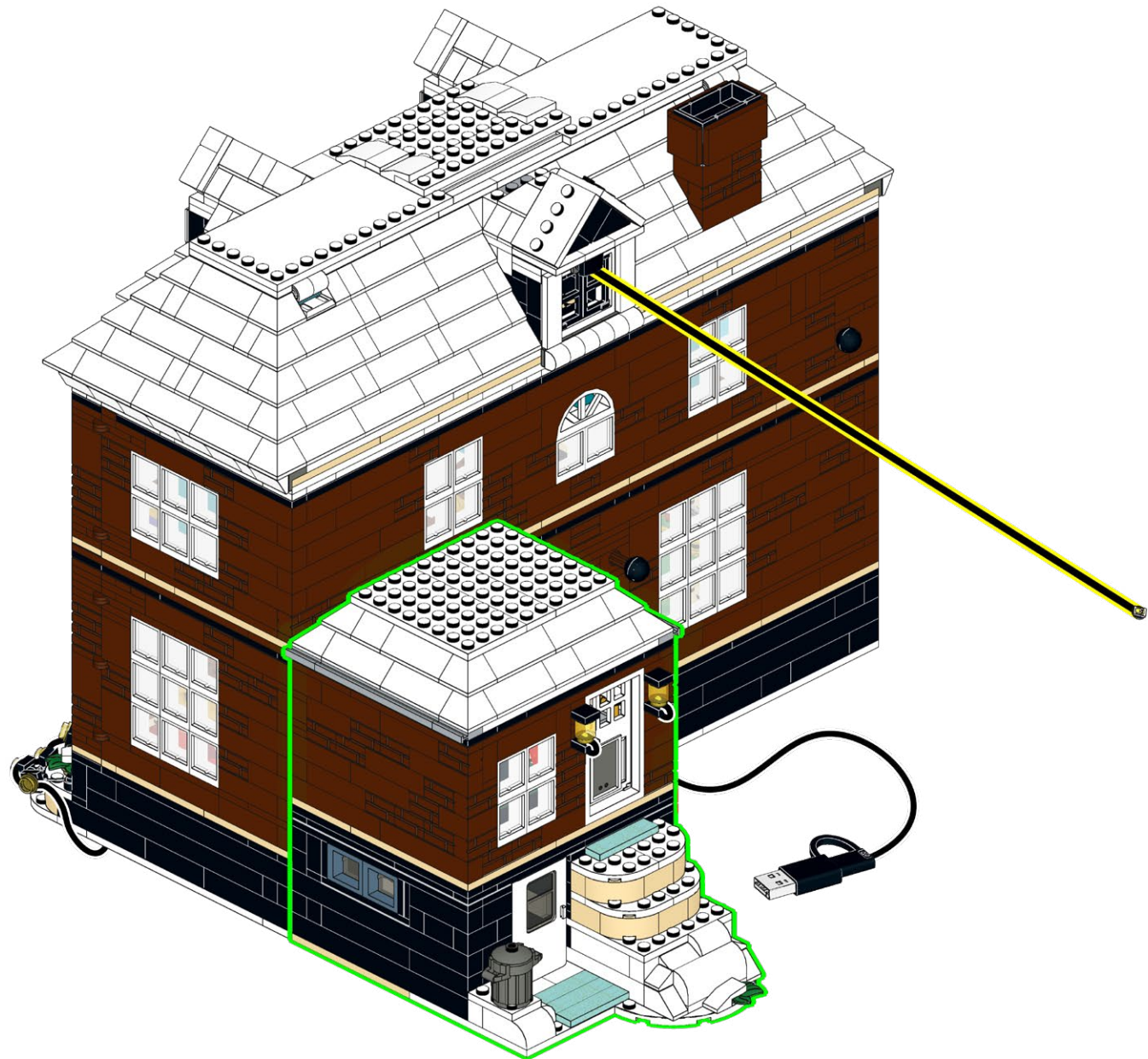

380

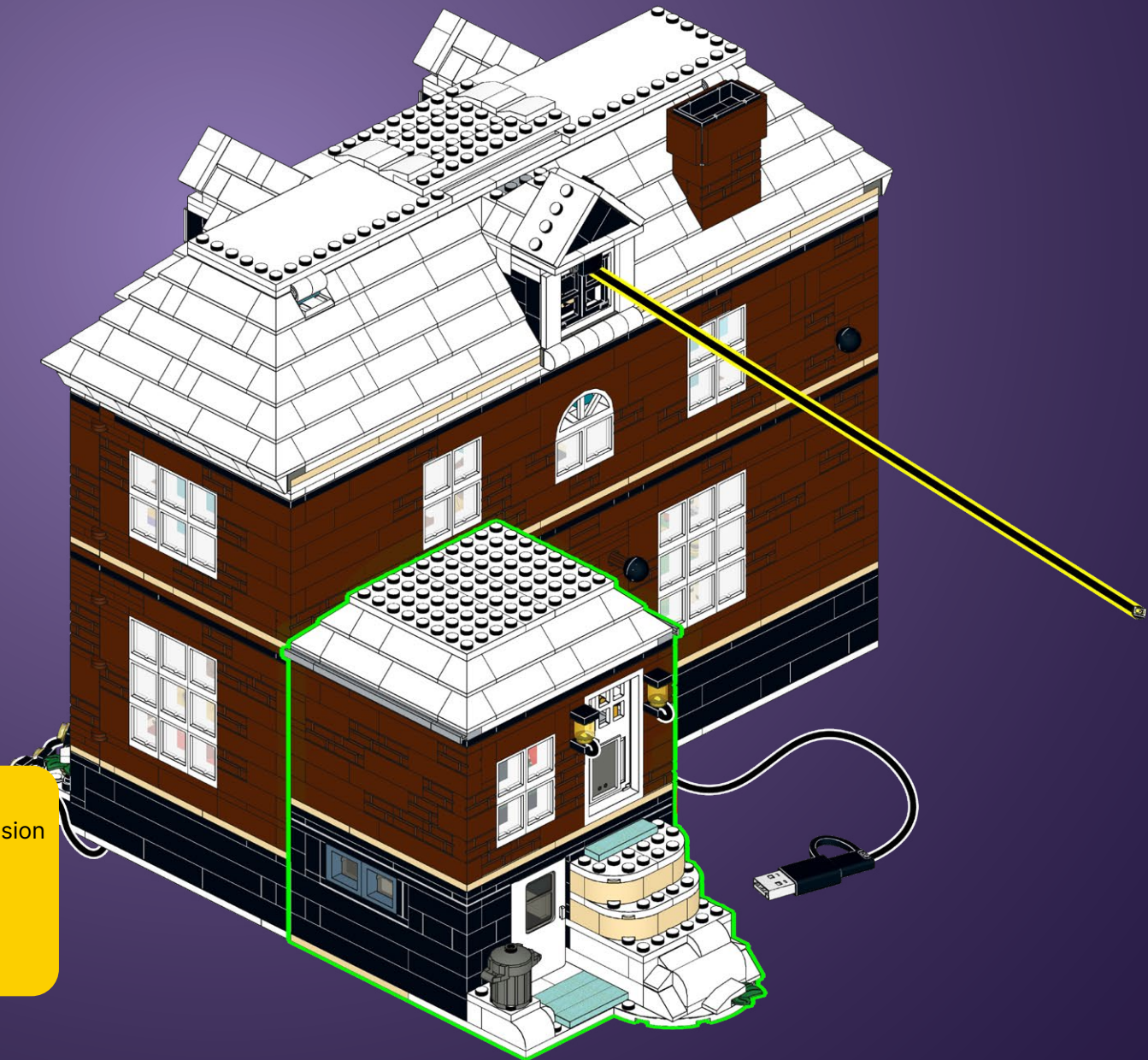

Power on Test
Test de mise sous tension
Test di Potenza
Stromtest
Prueba de Energía
电源测试



LMB

381

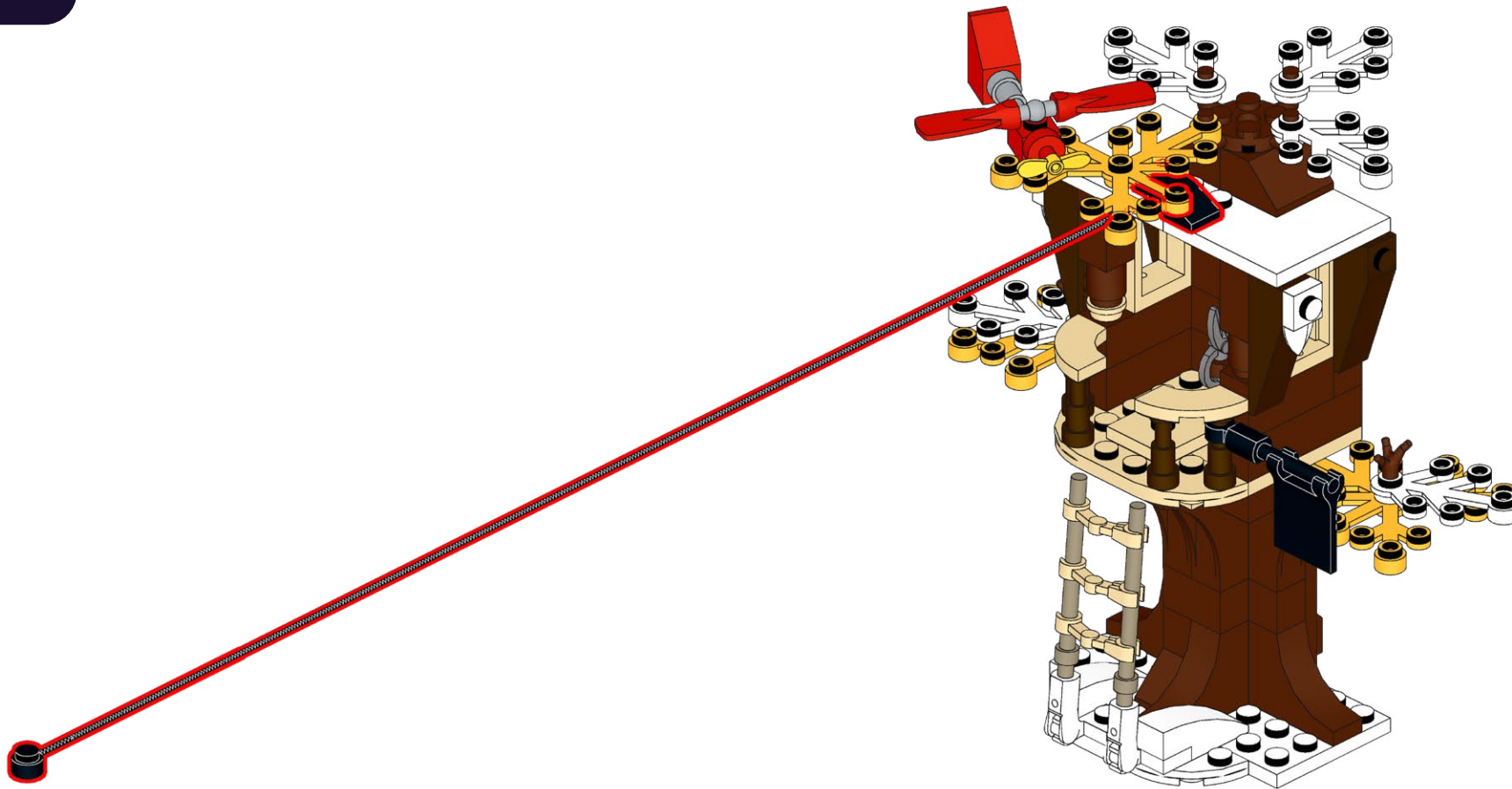

382



383

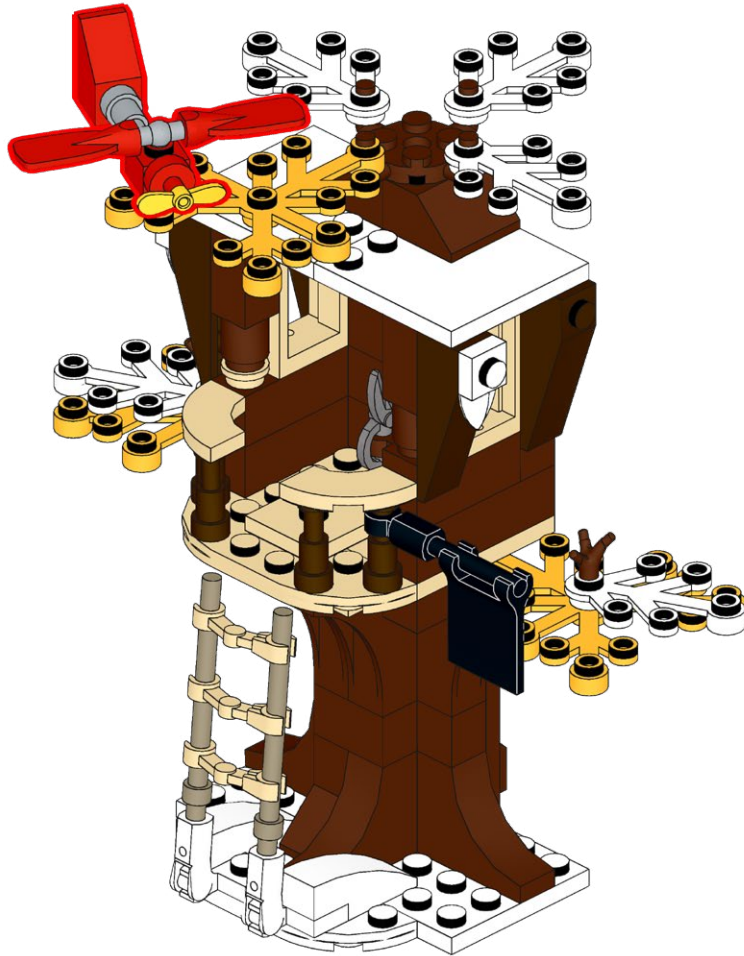

384

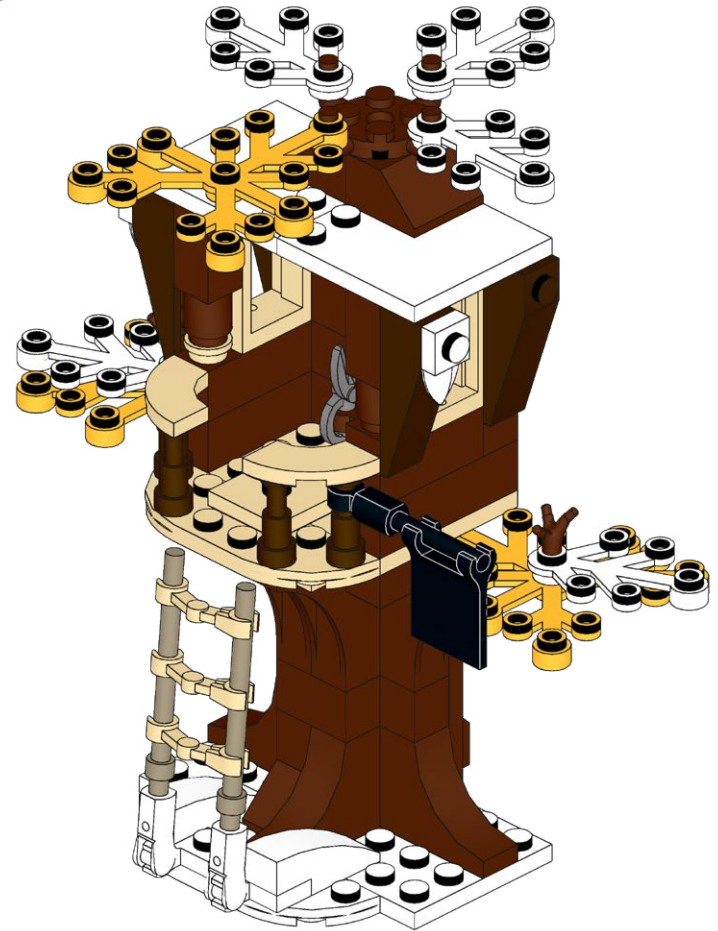
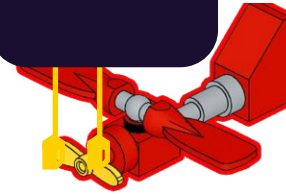

385



386

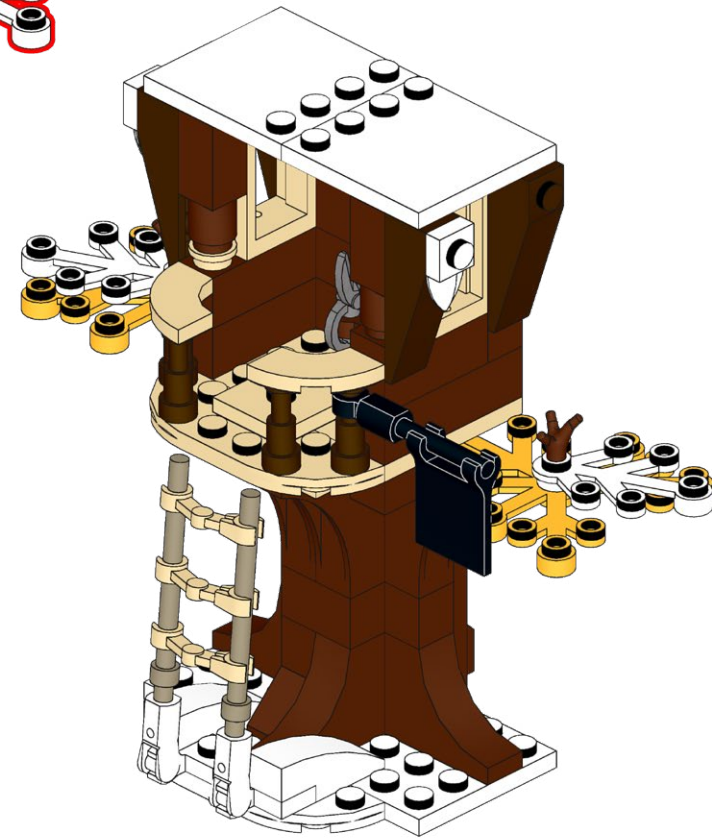
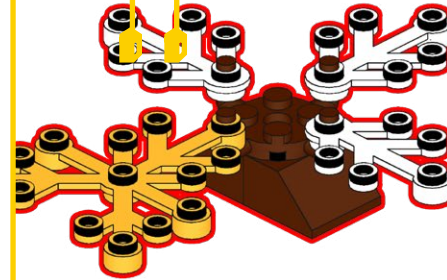

387

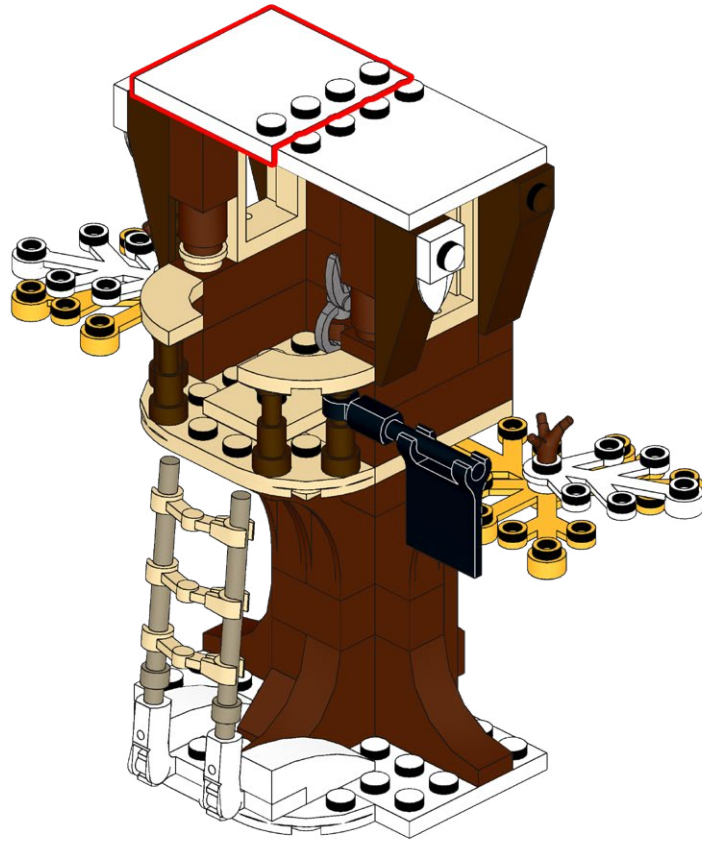

388

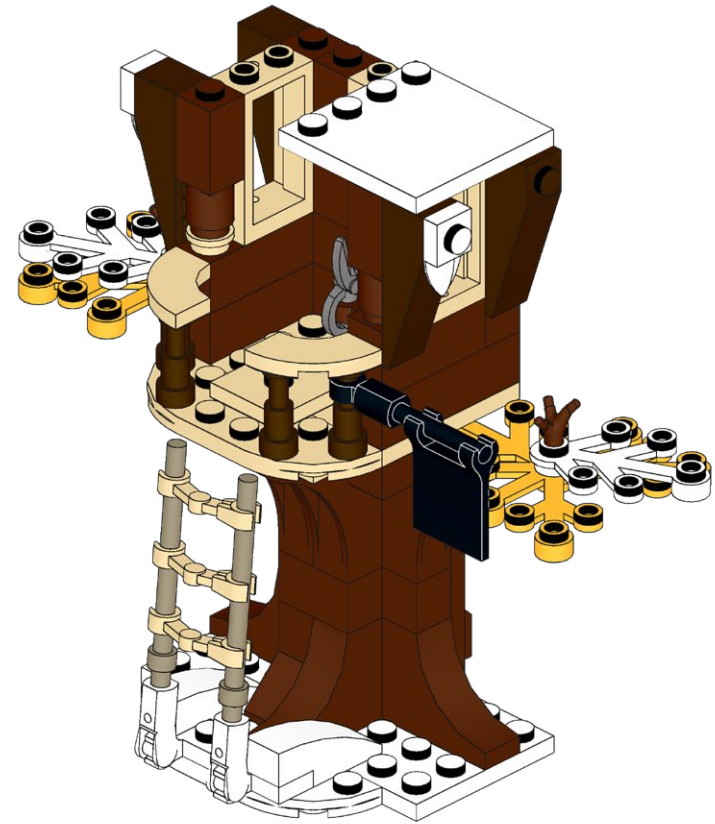
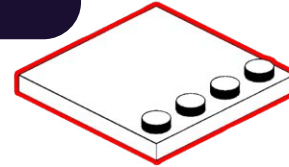

389

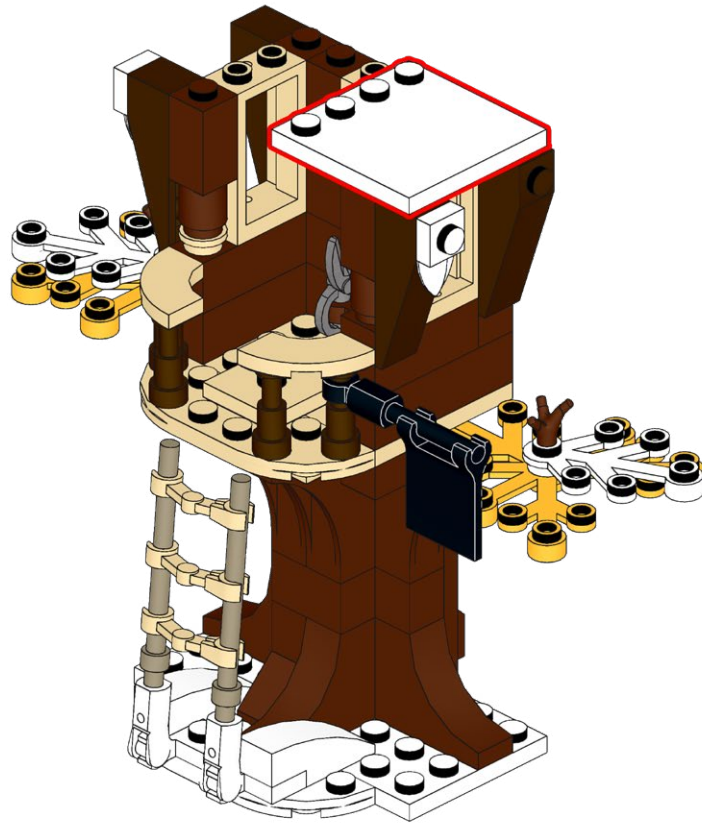

390

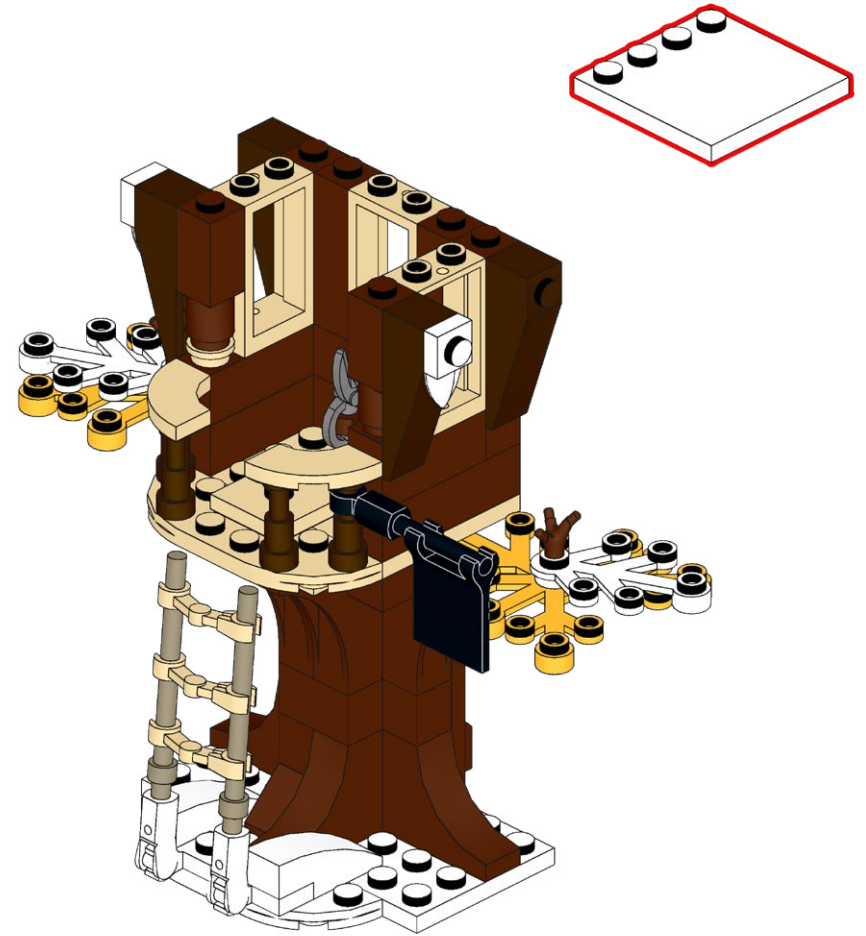

391

392

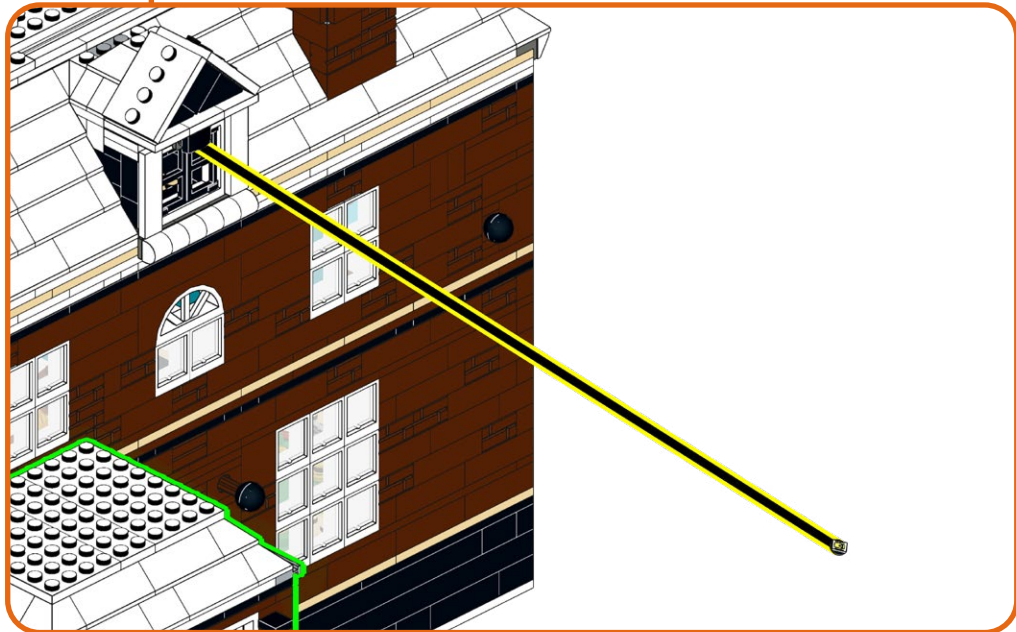
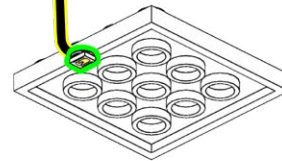
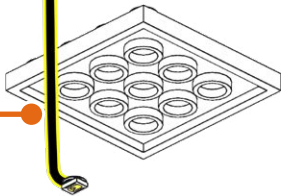

393

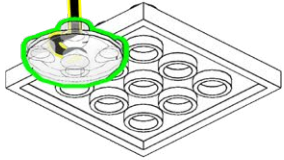
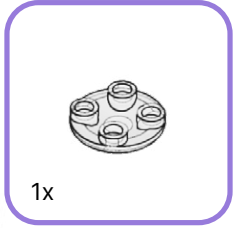

394

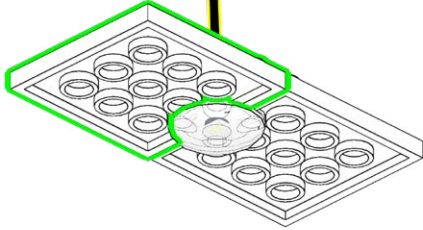

395

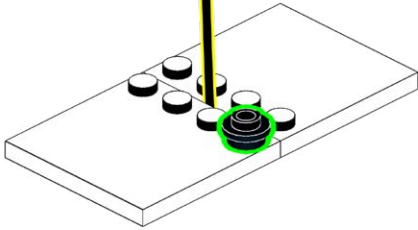

396

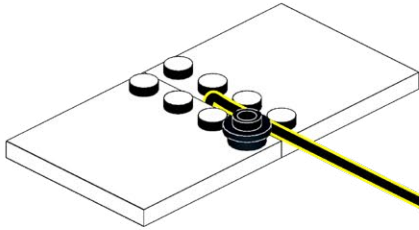

397

398

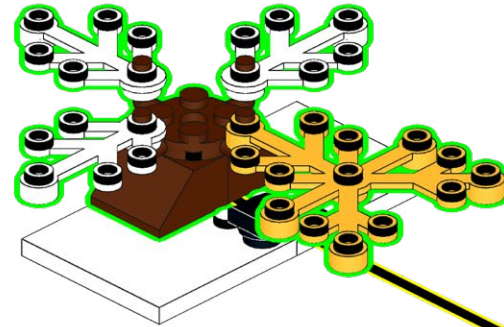
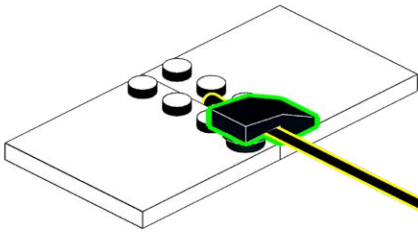

399

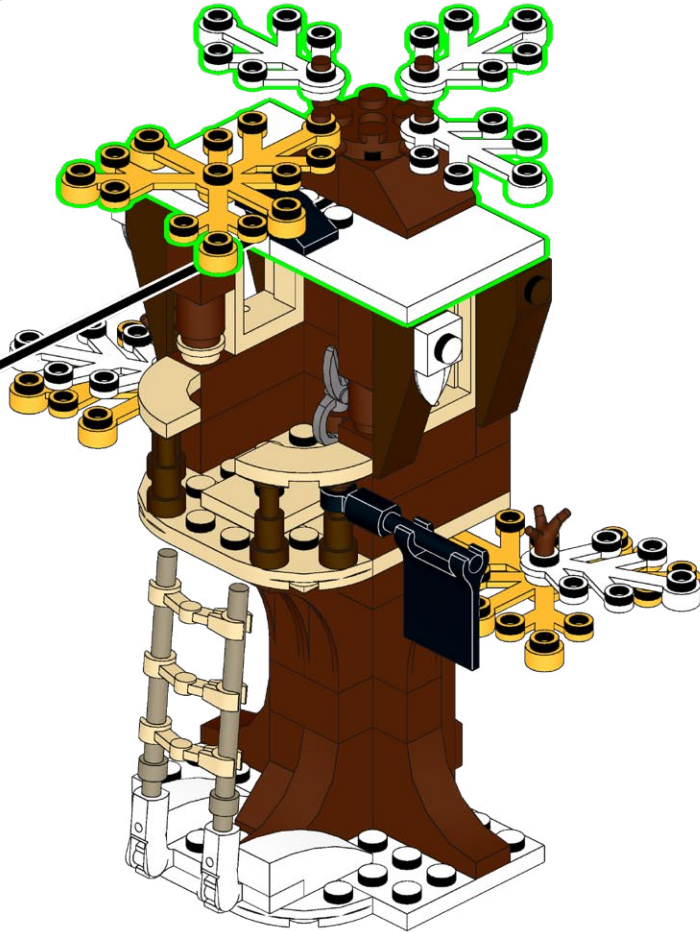

400

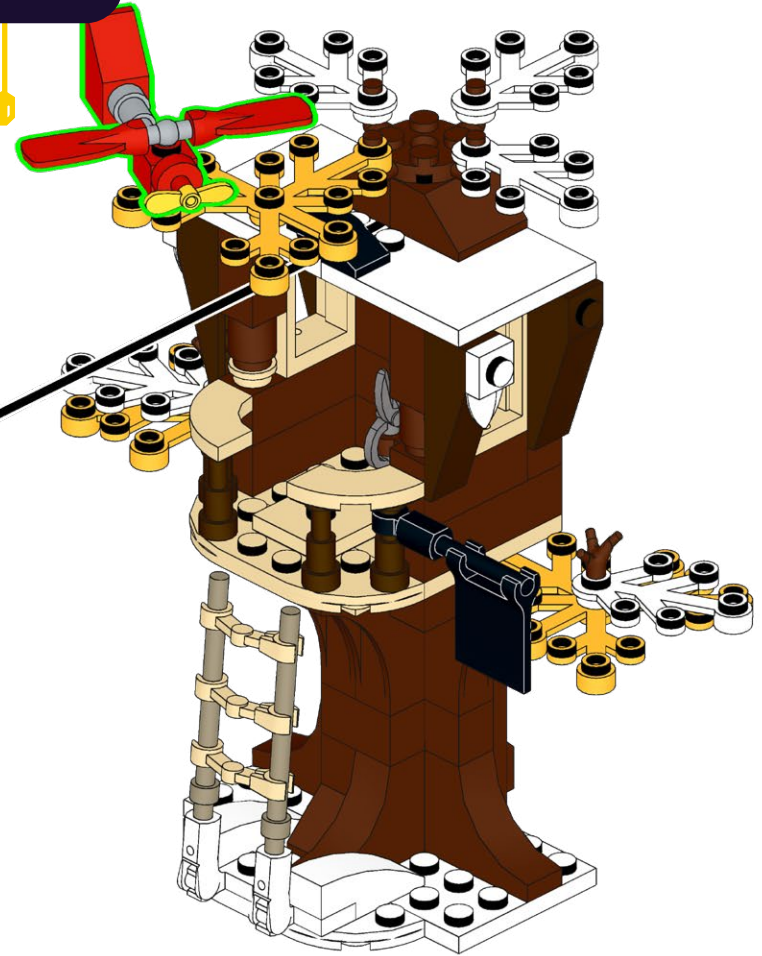

401

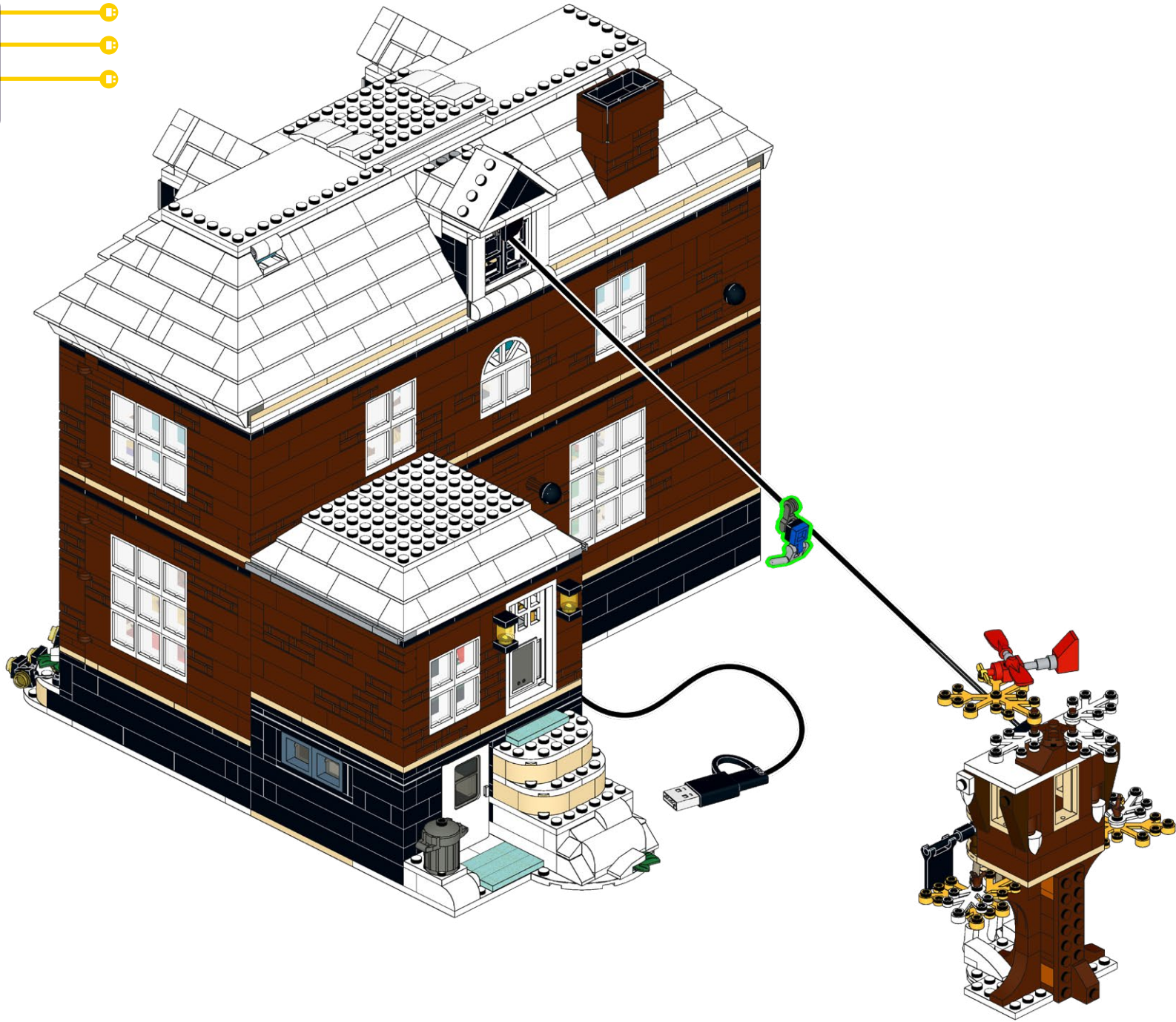
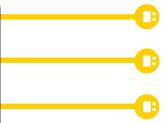

402

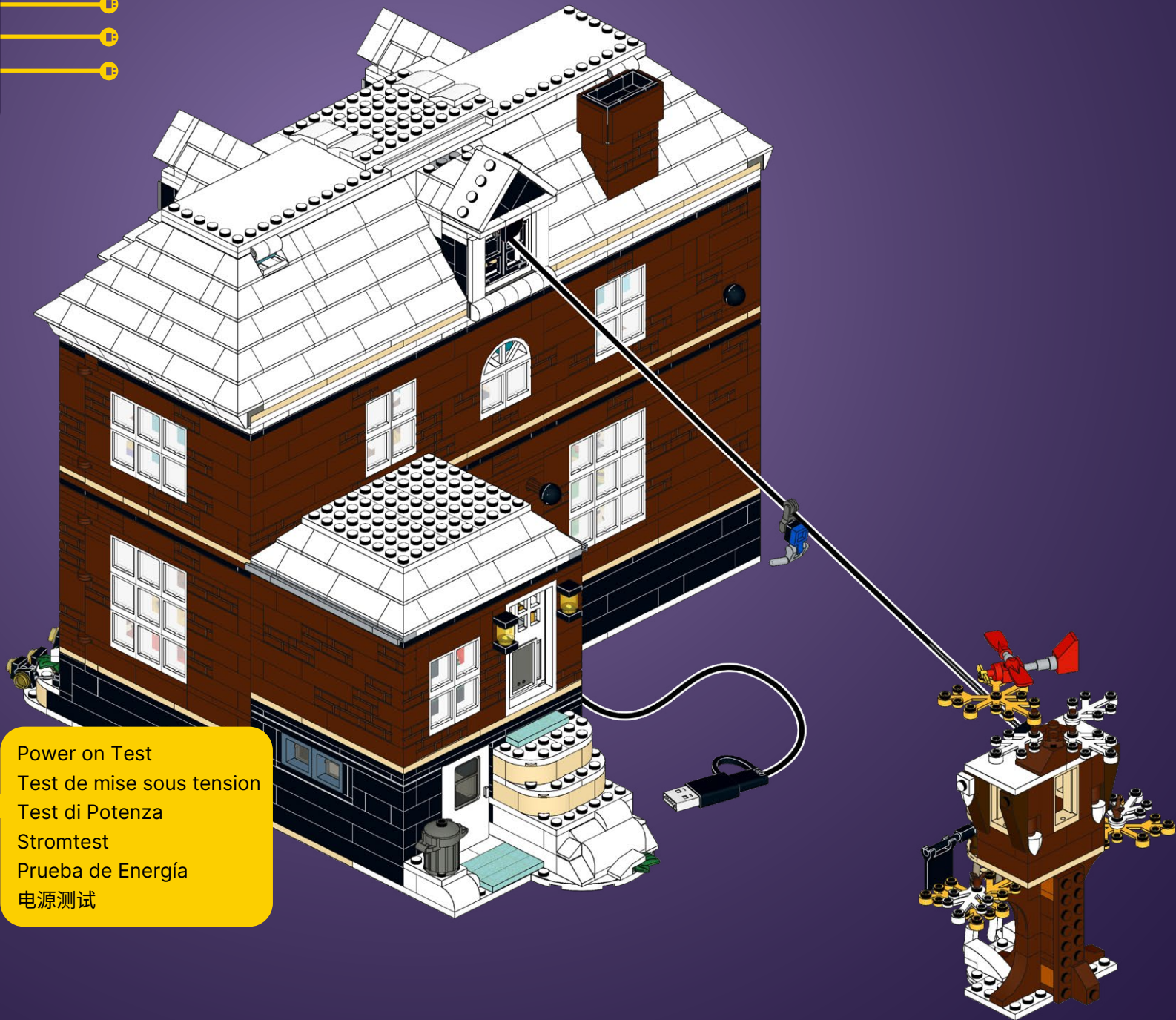

Power on Test
Test de mise sous tension
Test di Potenza
Stromtest
Prueba de Energía
电源测试



LMB

**HOLD UP!**

You might notice some bags aren't in order, as well as left over pieces, but that's ok! We're changing the way you build LEGO!

ATTENDEZ!

Vous remarquerez peut-être que certains sacs, ainsi que certaines pièces, ne sont pas dans le bon ordre. Mais pas de panique! Nous changeons simplement la façon avec laquelle vous construisez vos LEGO!

ASPETTA!

Potresti notare che alcuni sacchetti non sono in ordine, così come i pezzi avanzati, ma va bene così! Stiamo cambiando il modo in cui costruisci i LEGO!

HALT!

Sie werden möglicherweise bemerken, dass einige tüten durcheinander sind und teile übrig bleiben, aber das ist in Ordnung! Wir ändern die art und weise, wie Sie LEGO bauen!

¡ESPERA!

Es posible que notes que algunas bolsas están fuera de servicio, así como piezas sobrantes, ¡pero está bien! ¡Estamos cambiando la forma en que construyes LEGO!

暫停!

你可能会注意到一些袋子顺序错乱, 以及一些剩余的部件, 但没关系! 我们正在改变你搭建乐高的方式!

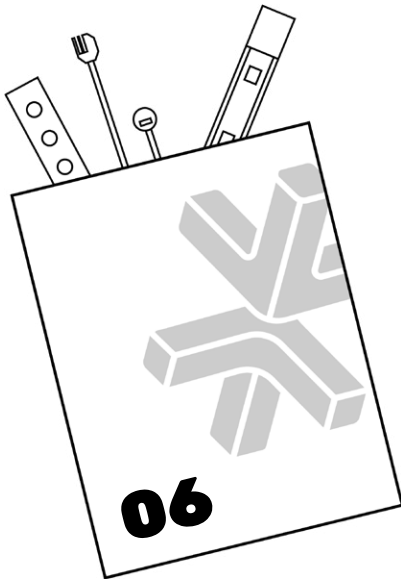
Open LMB Bag 06

403

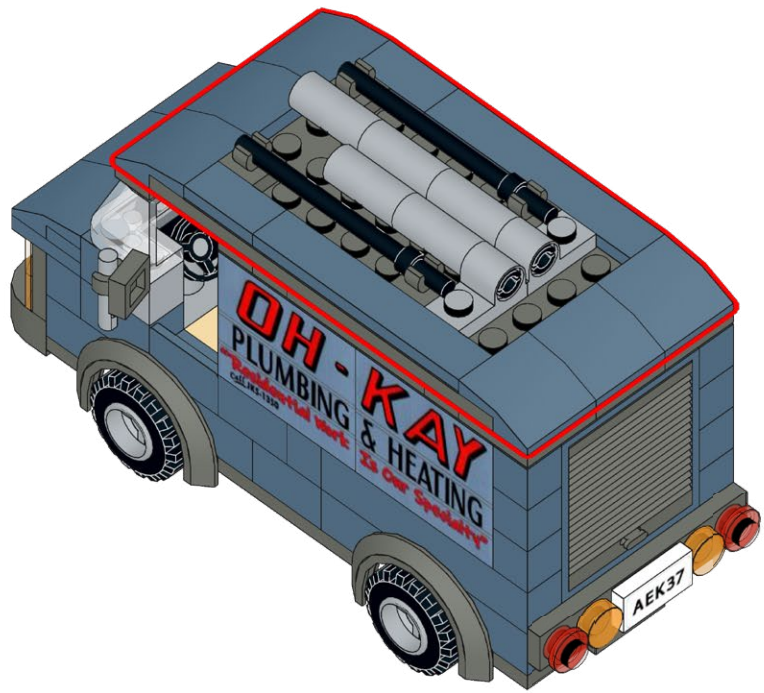

404

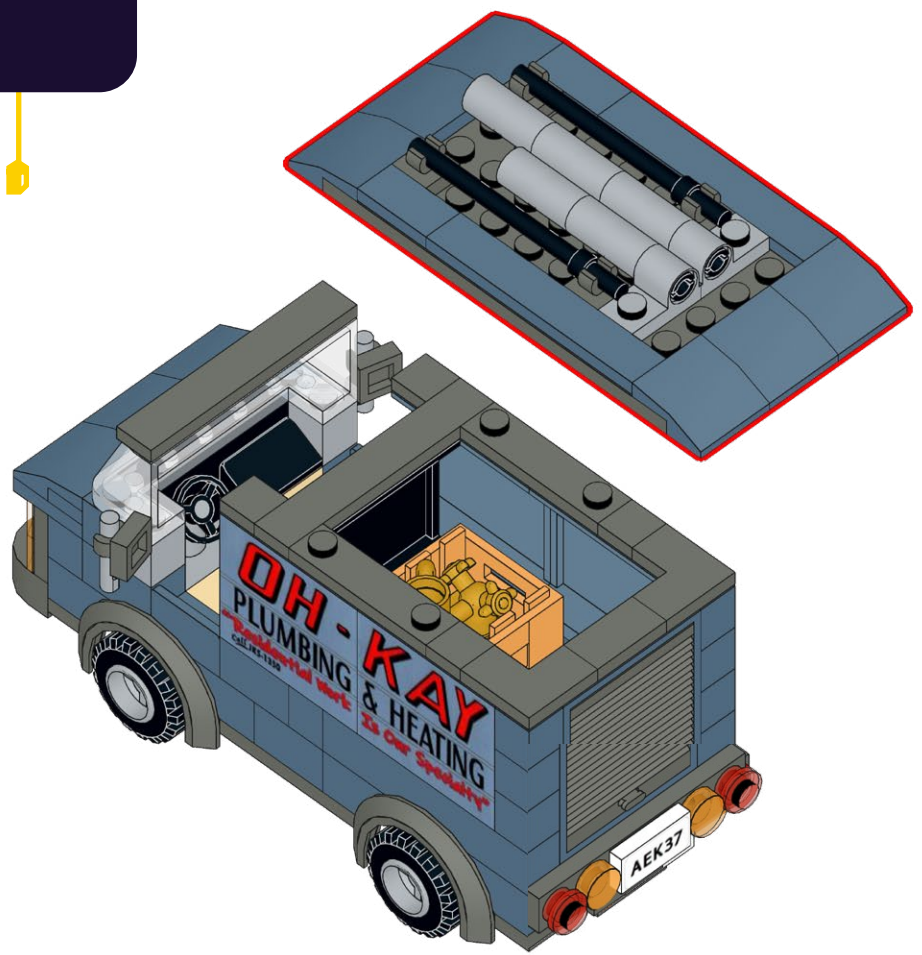

405

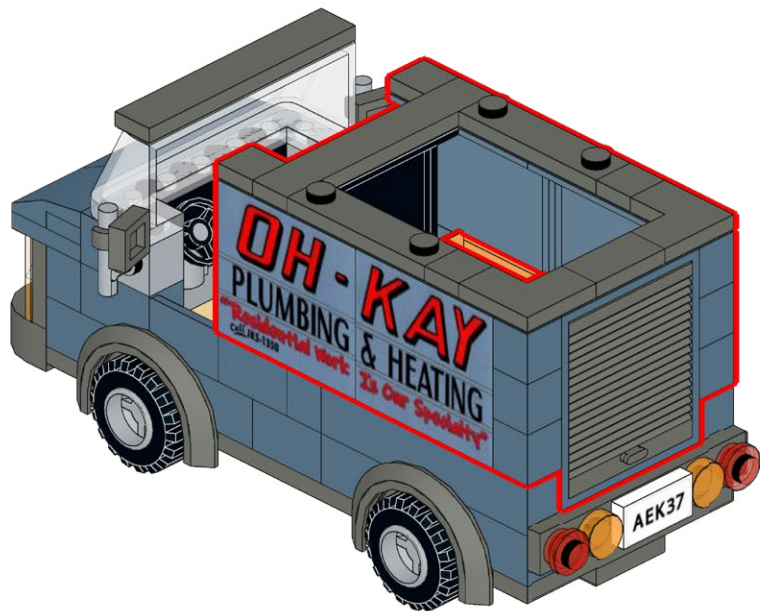

406

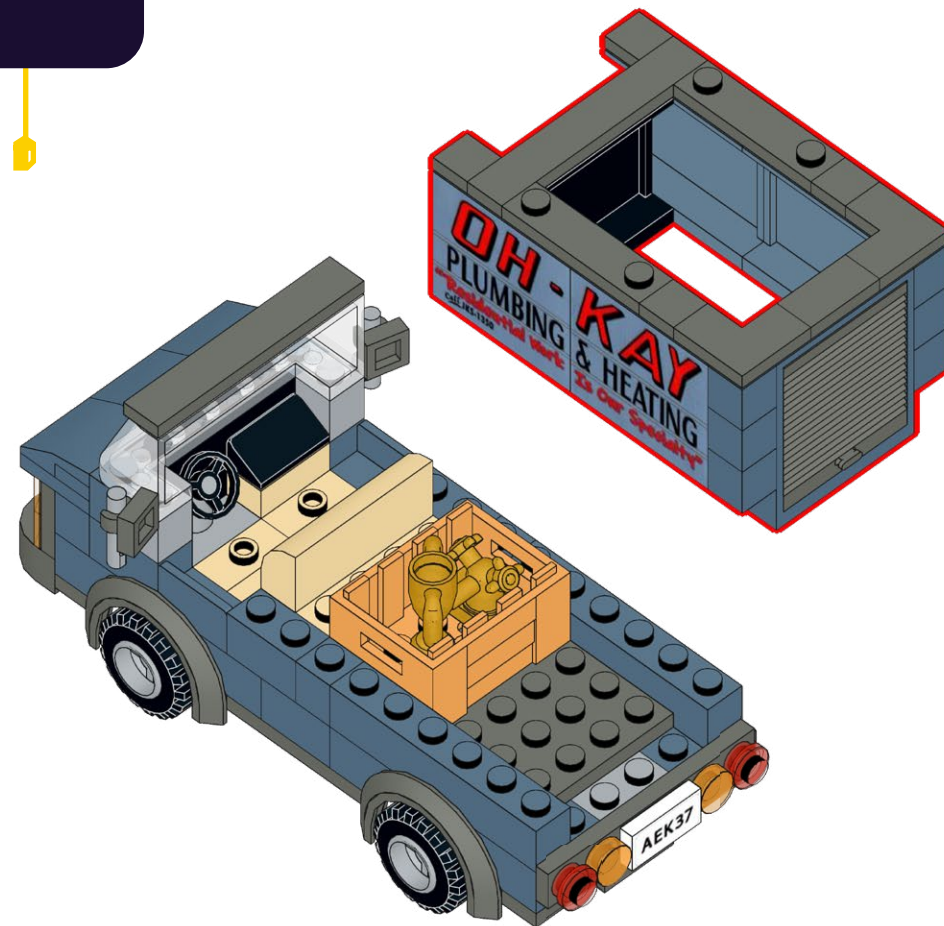

407

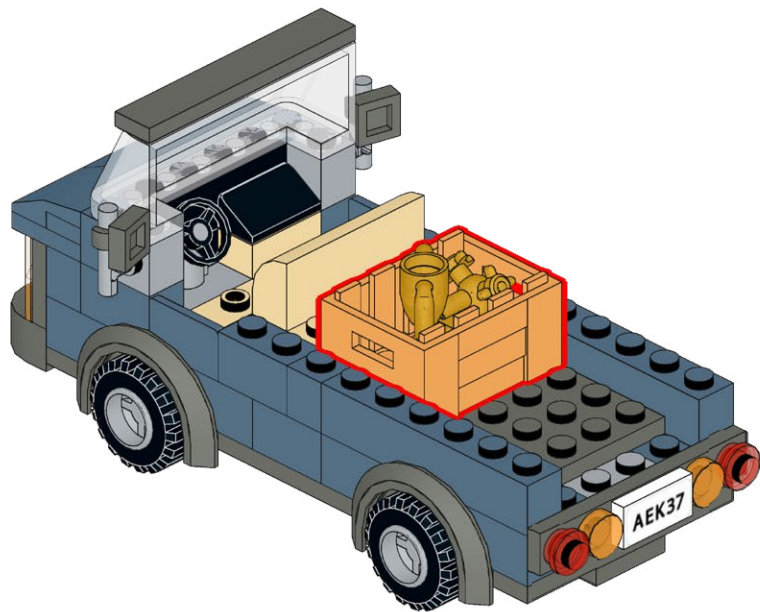

408

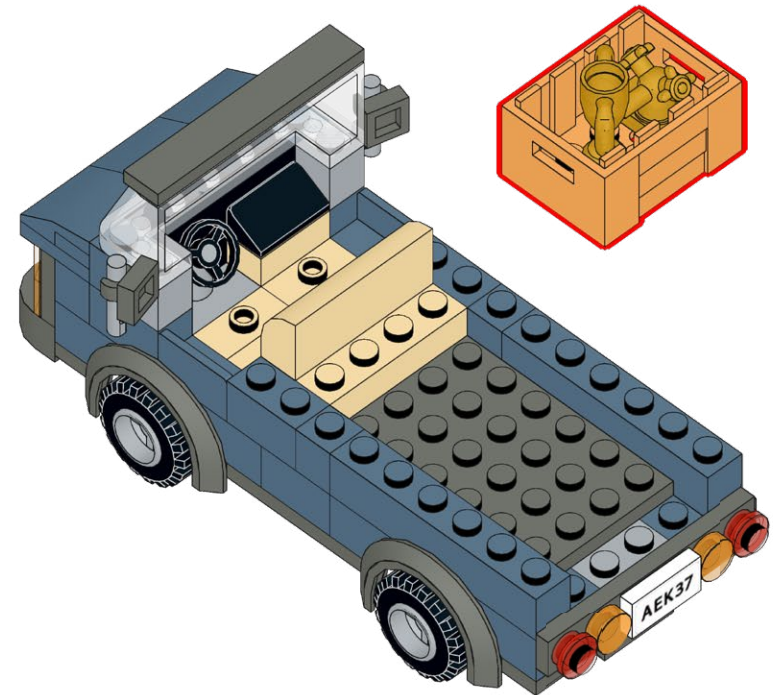

409

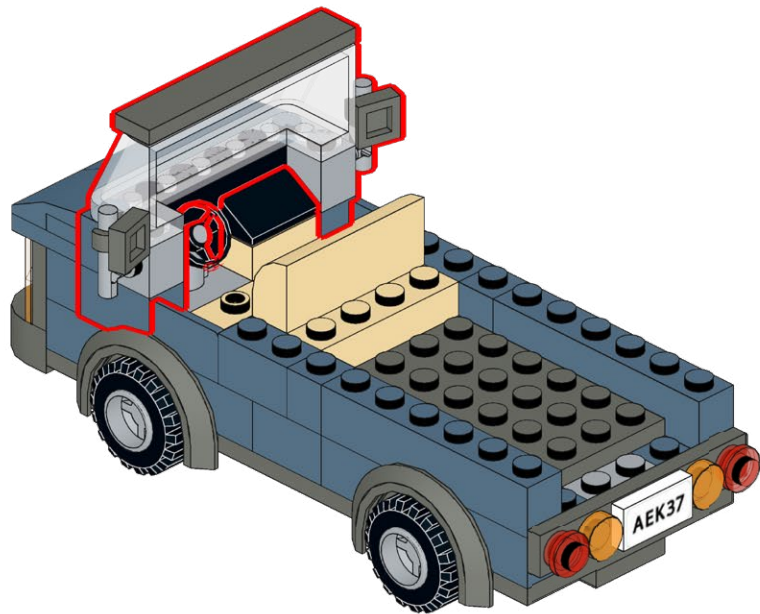

410

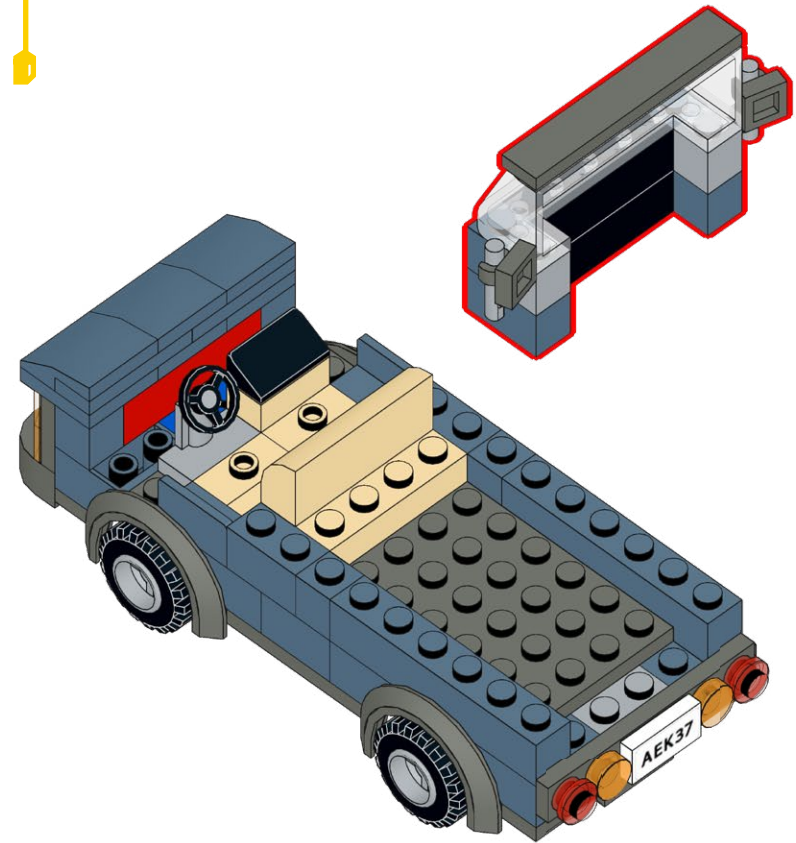

411

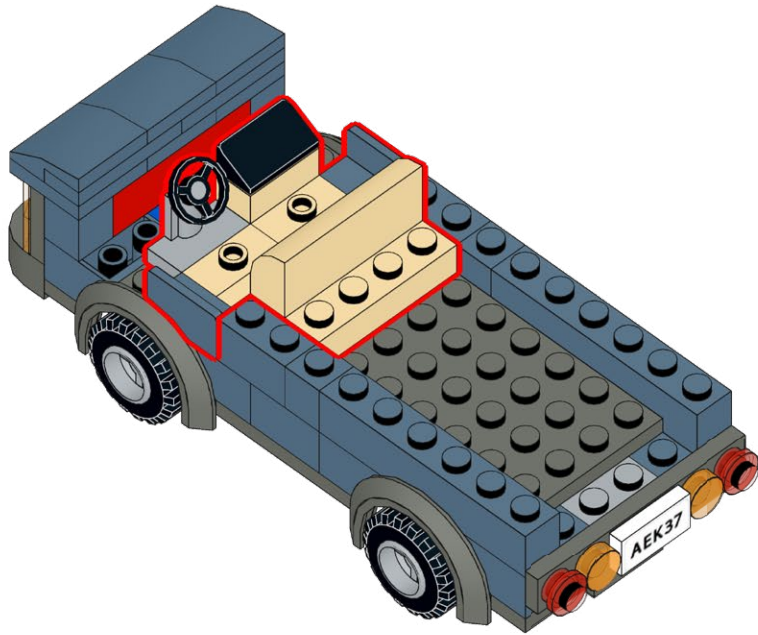

412

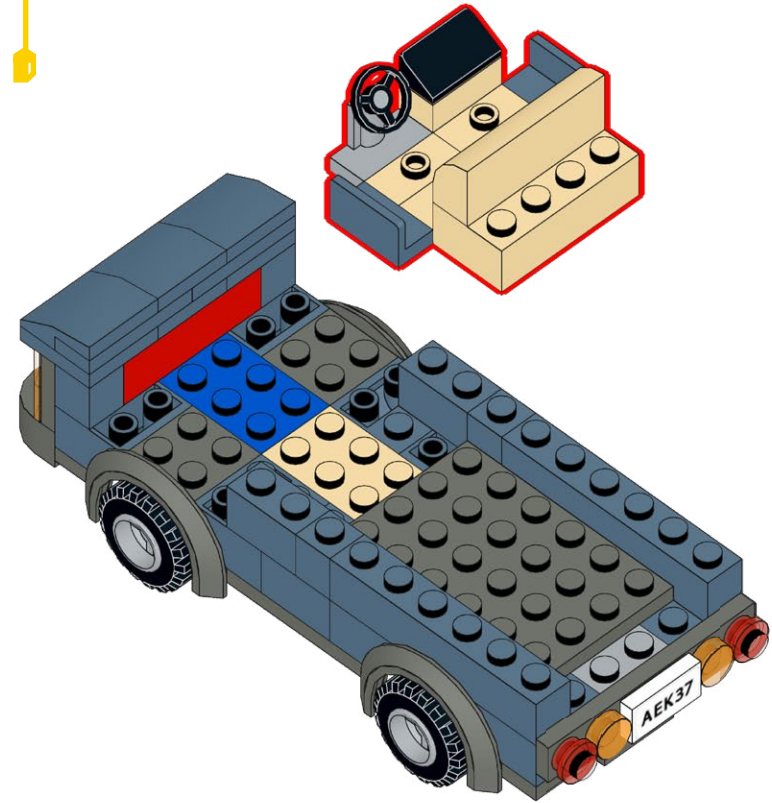

415

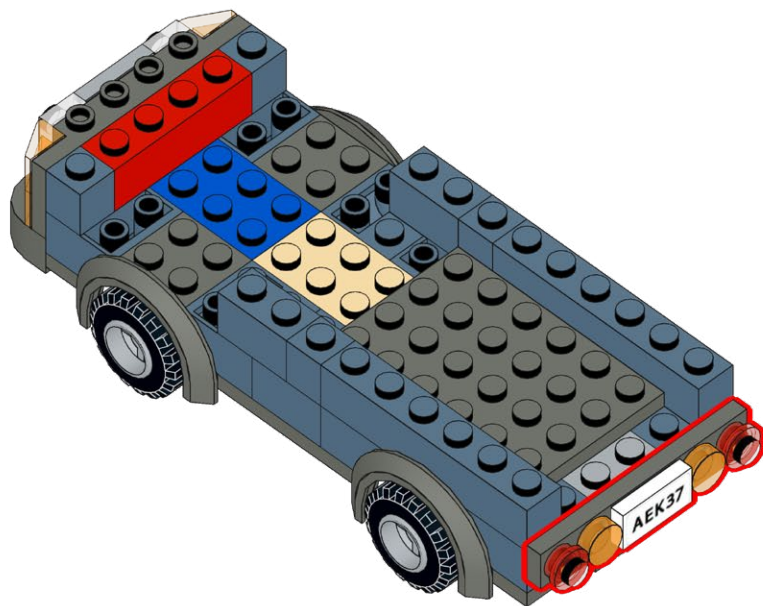

416

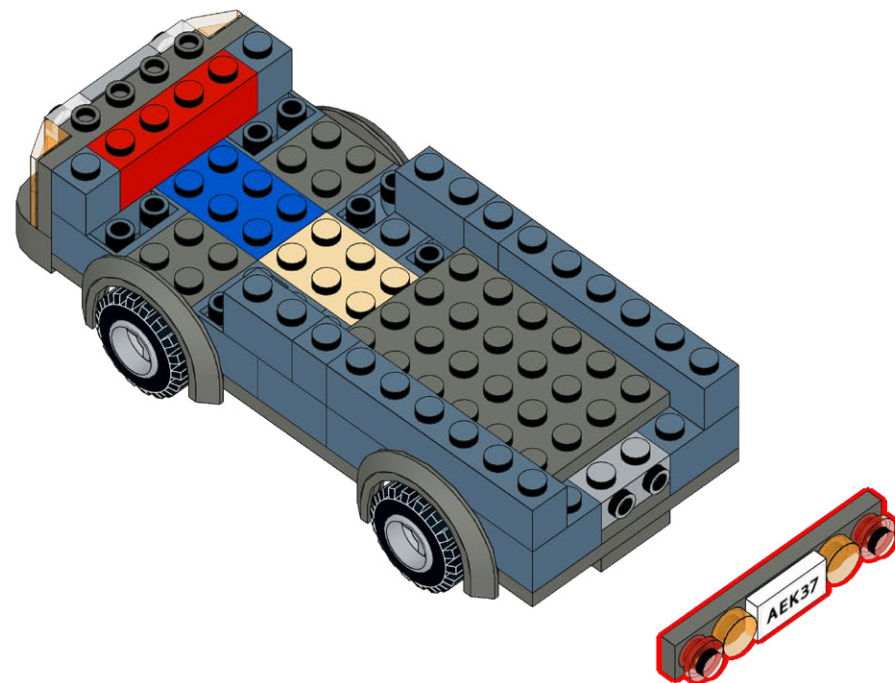

417

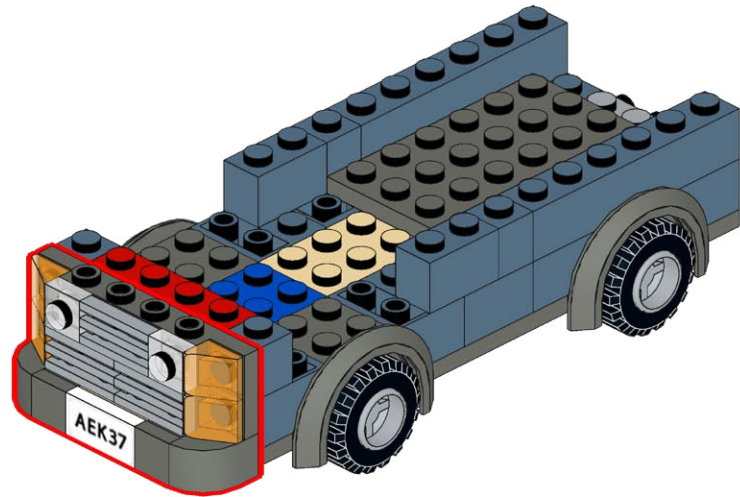

418

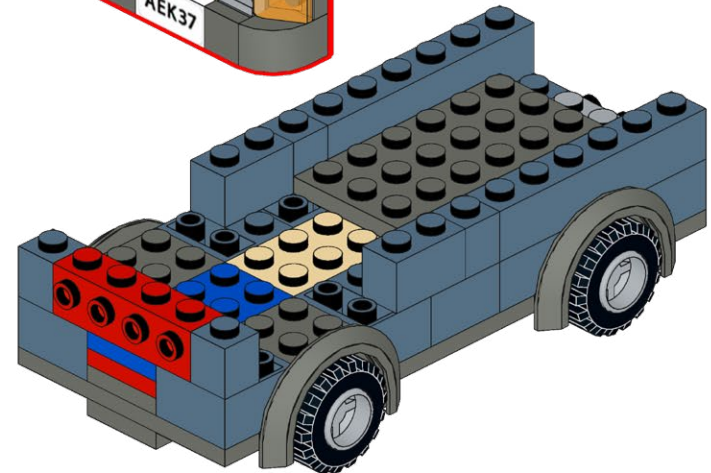
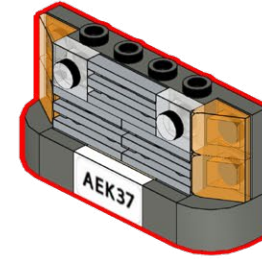

419

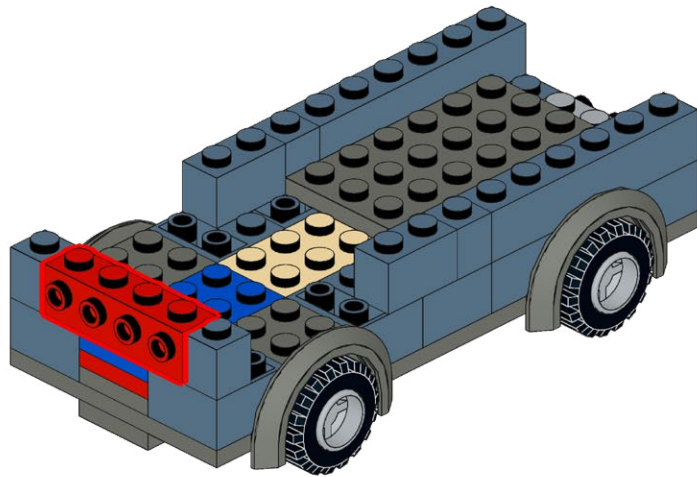

420

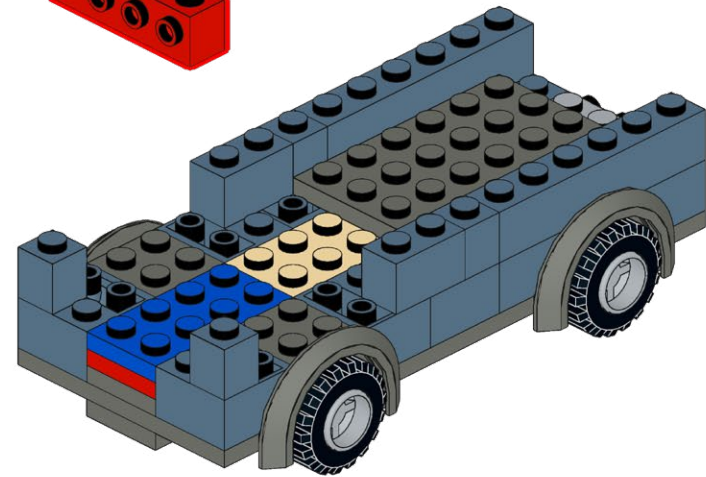
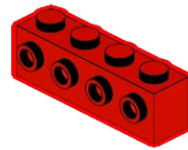

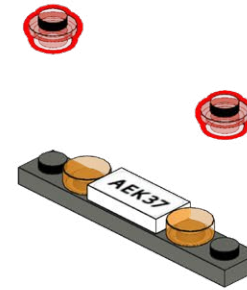
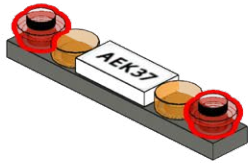

423

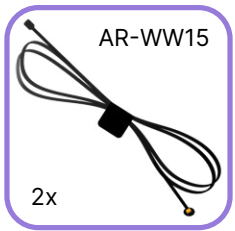

424

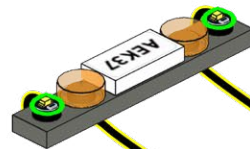
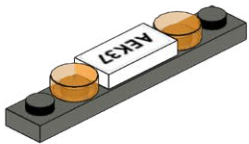

425

426

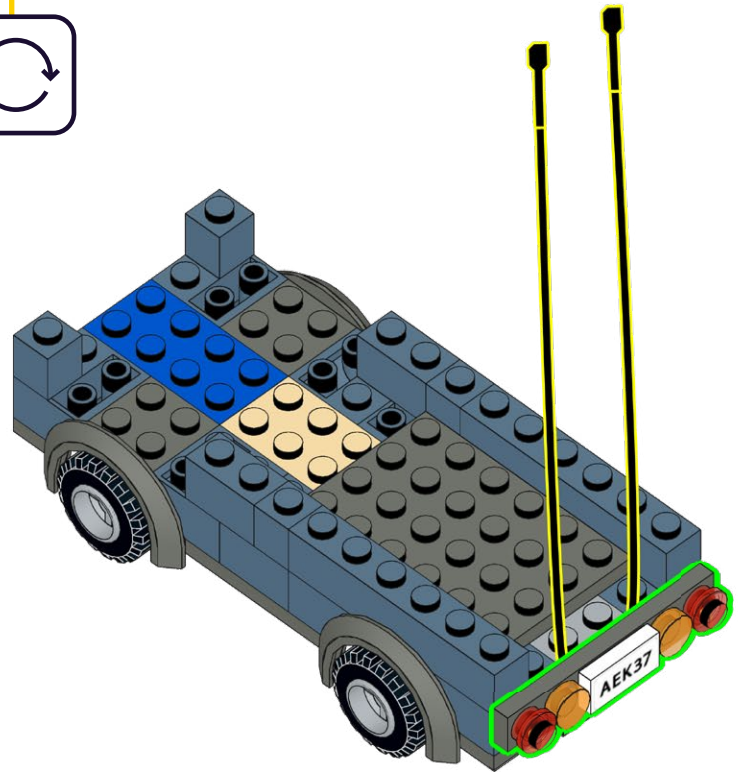
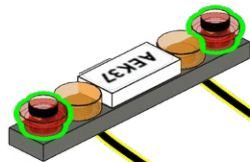

427

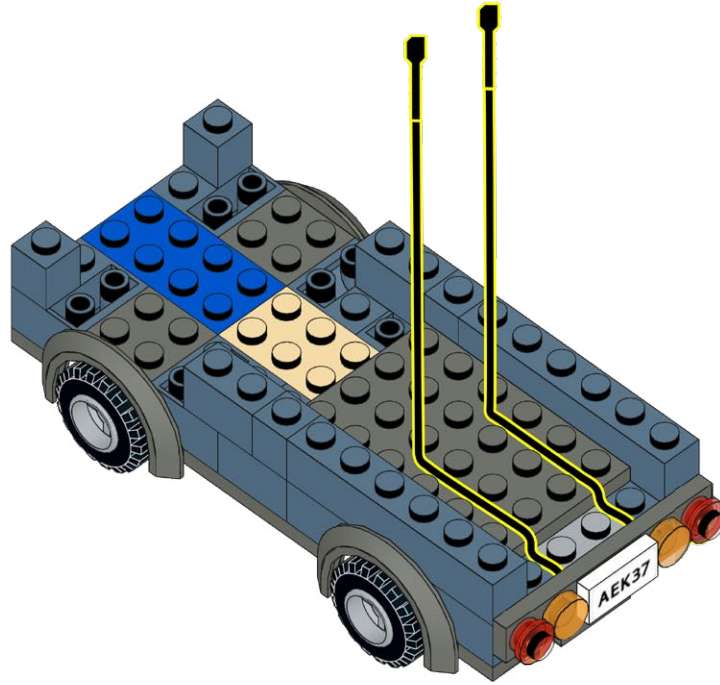
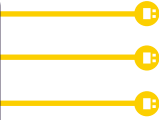

428



D-3 Power Brick

1x 1x

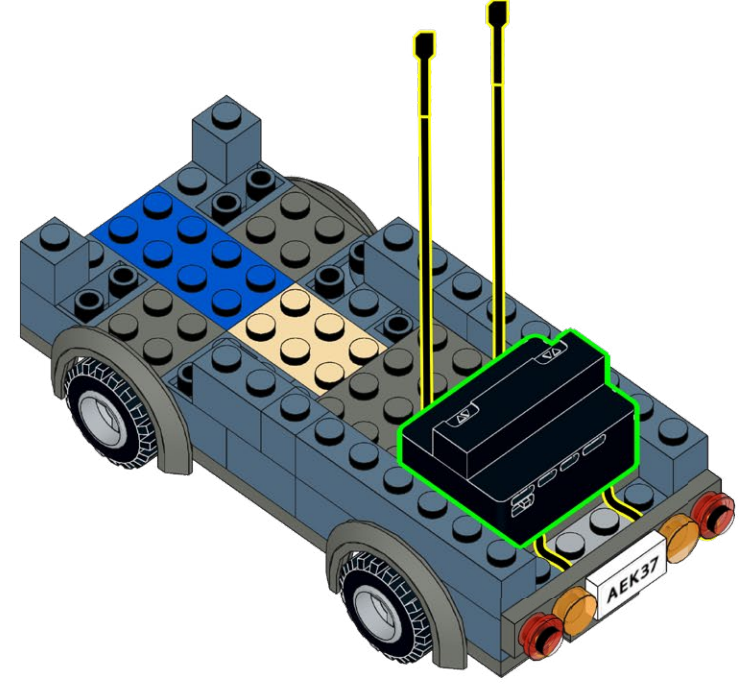

429

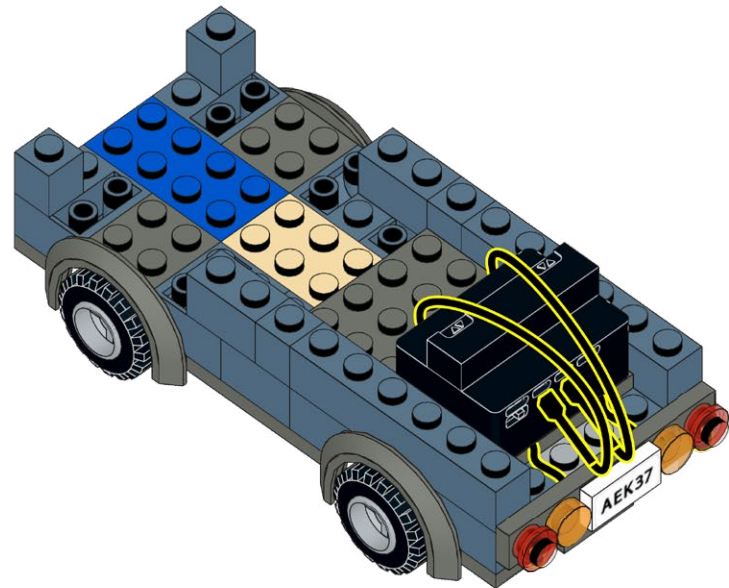

430

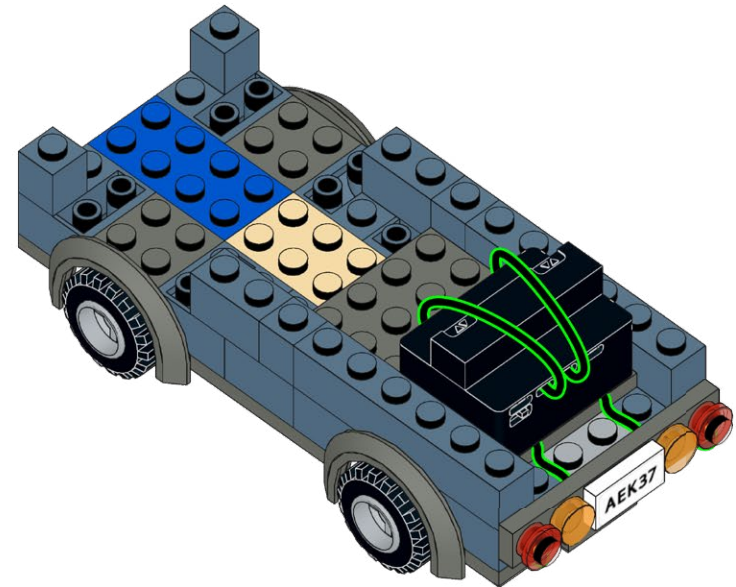

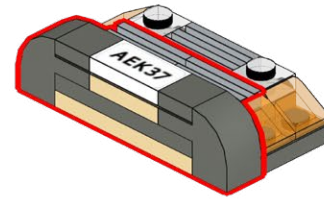
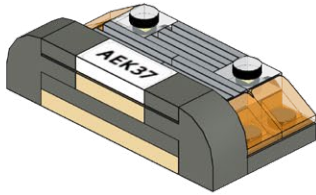
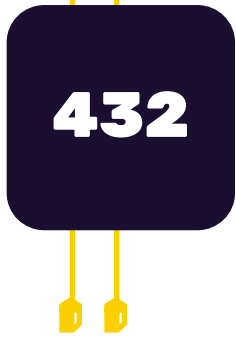

433

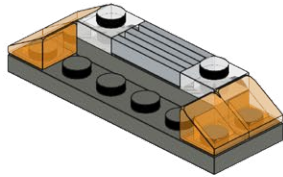
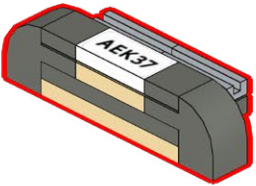

434

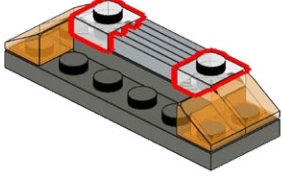

435

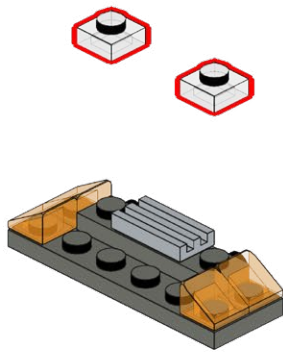

436

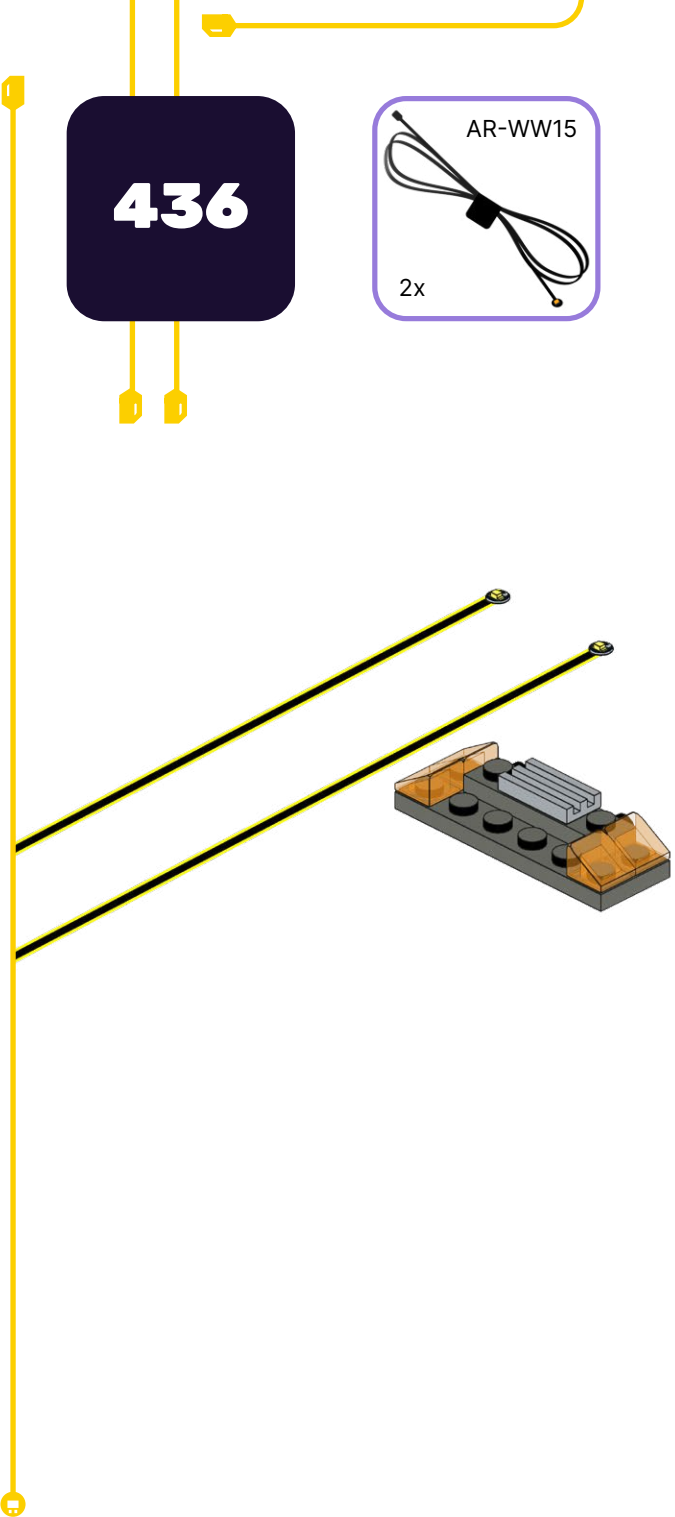
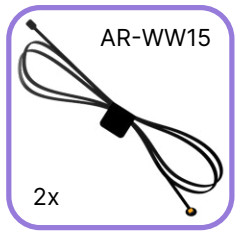

437

438

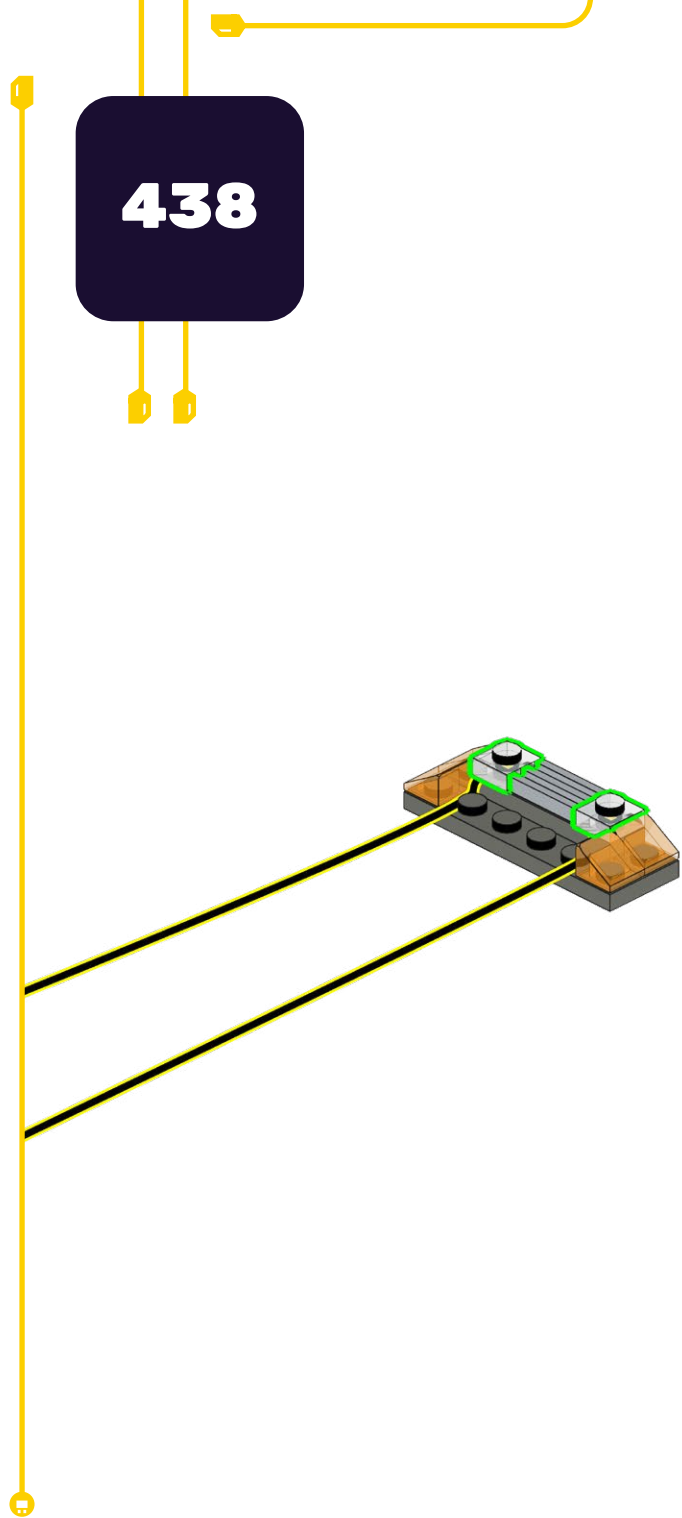
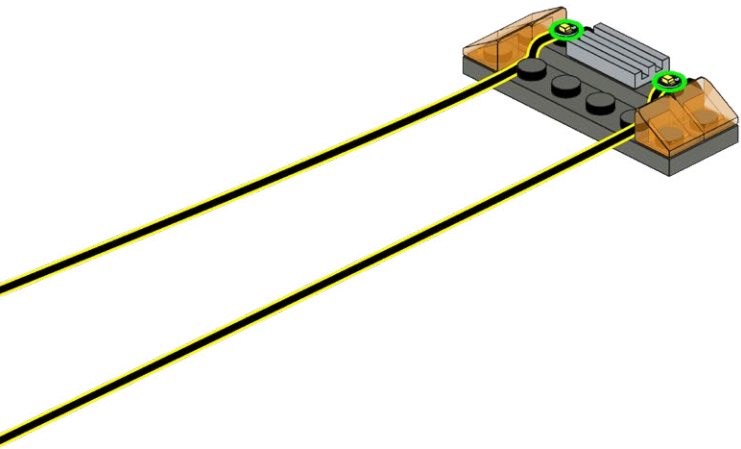

439

440

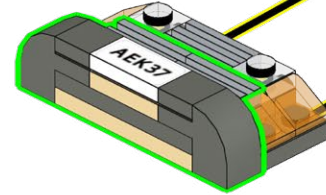
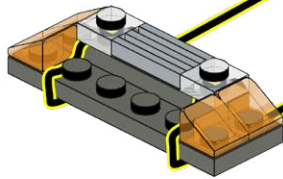

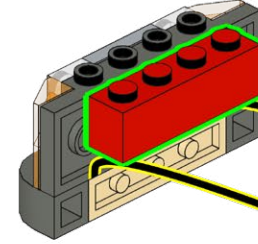
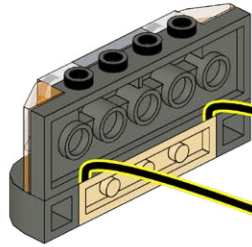

443

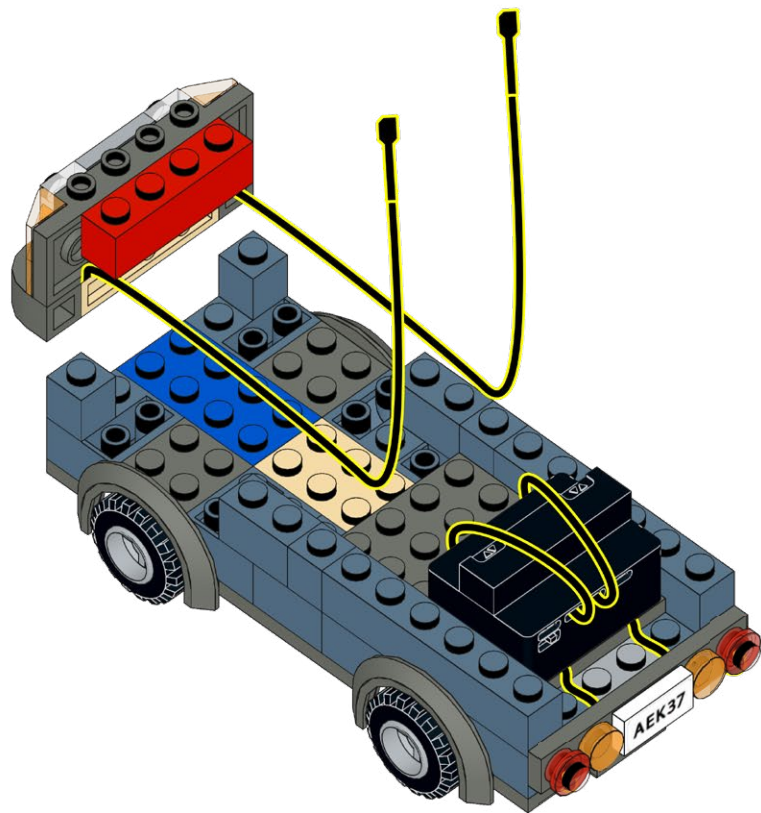

444

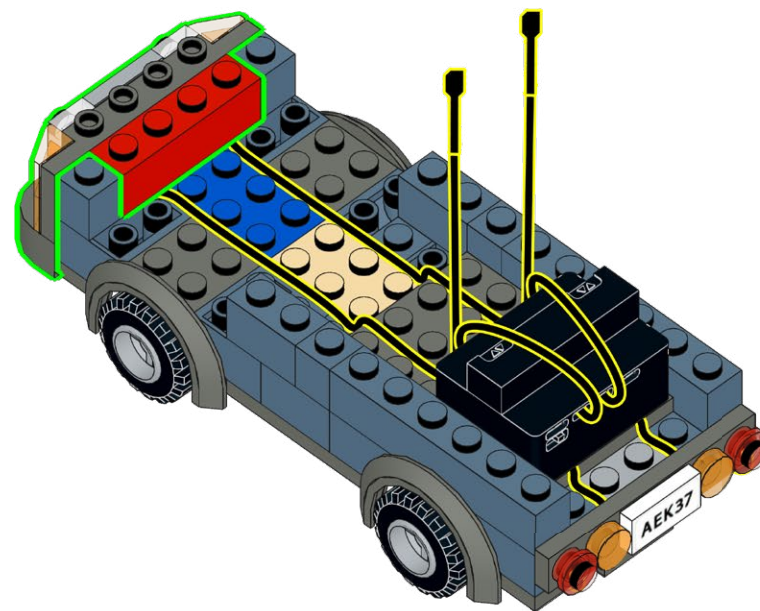

445

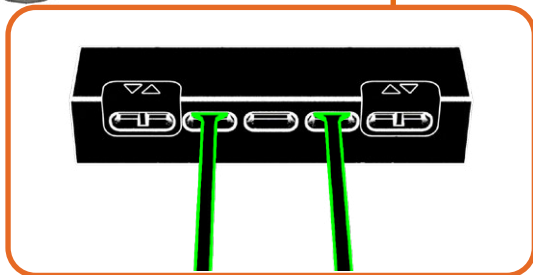
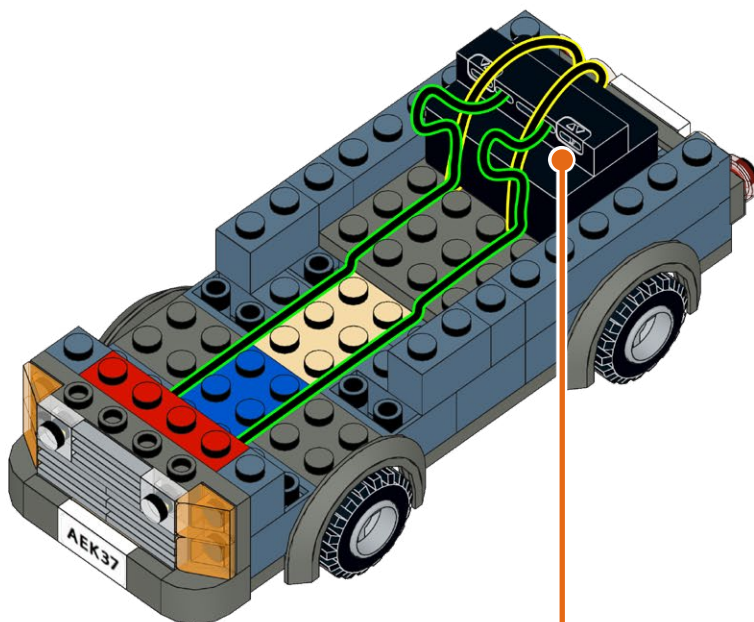

446

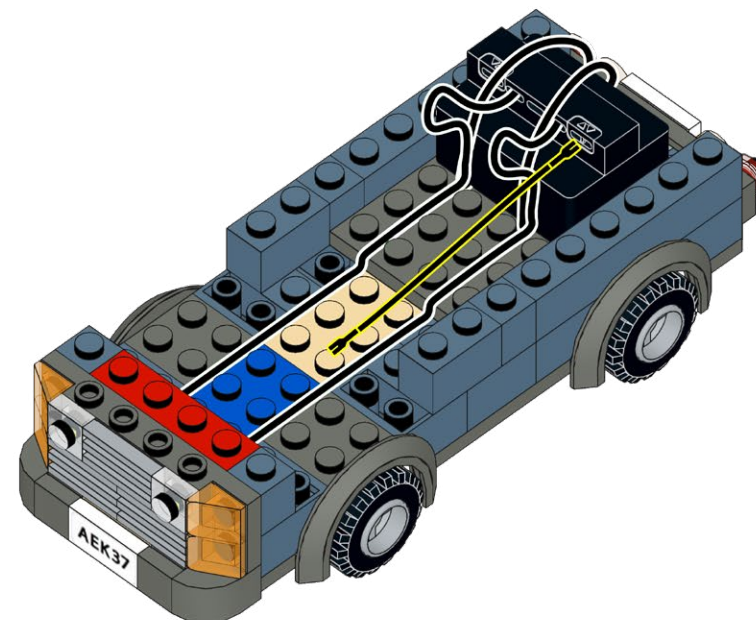
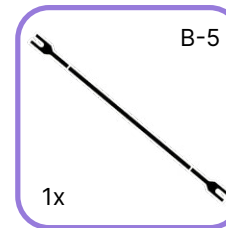

447

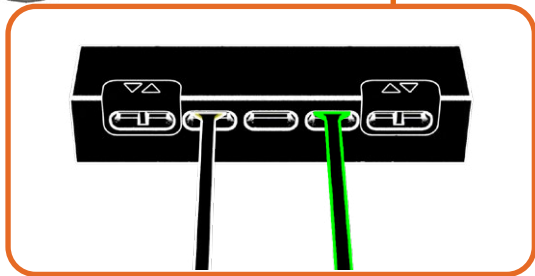
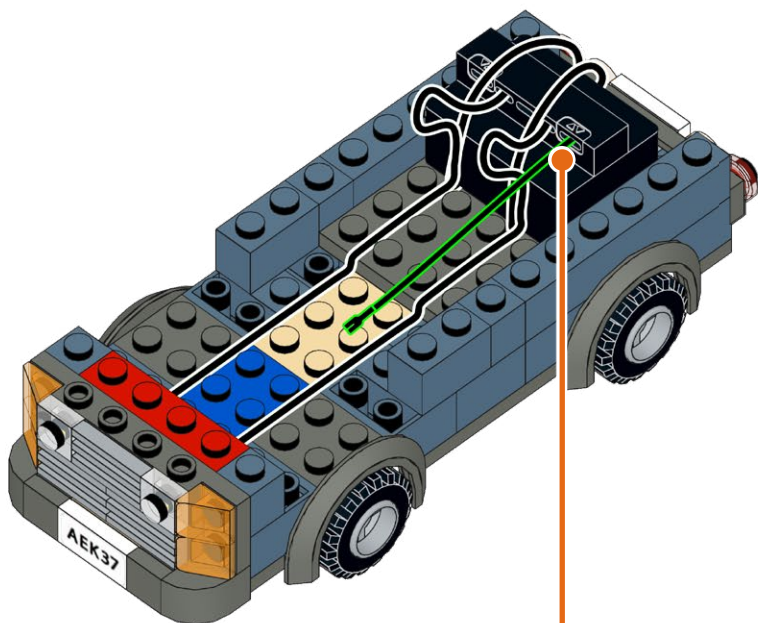

448

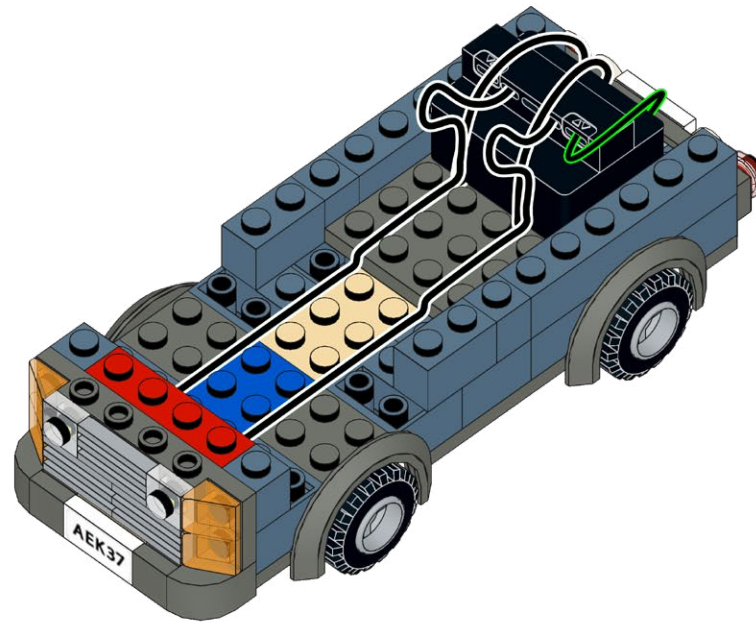

449

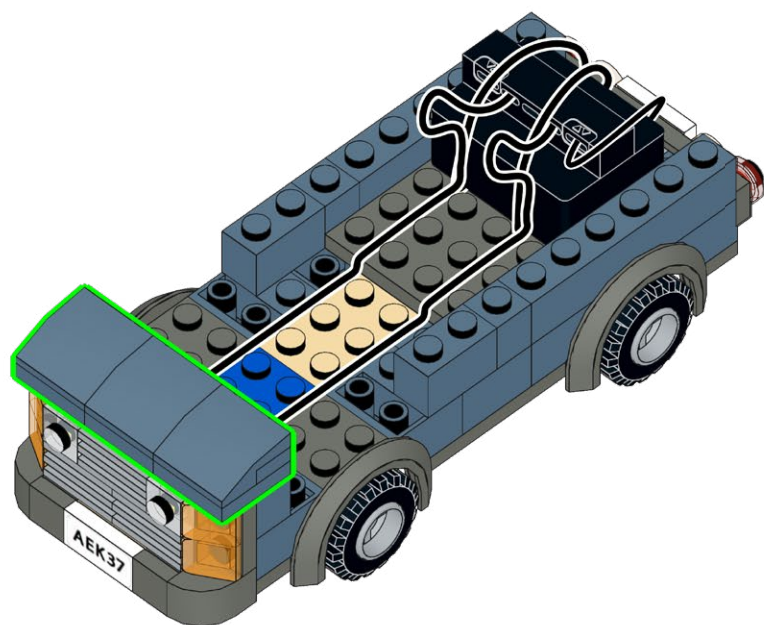

450

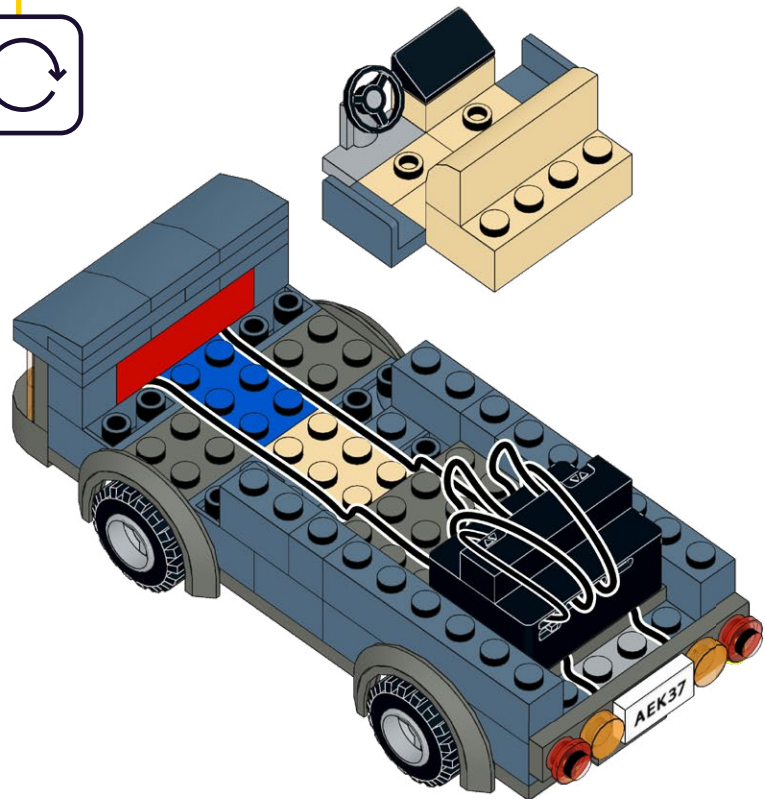

451

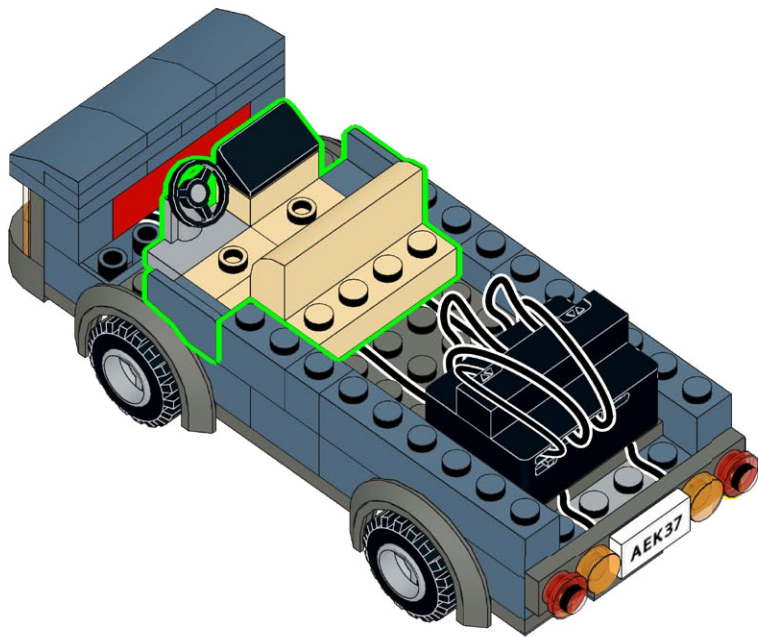

452

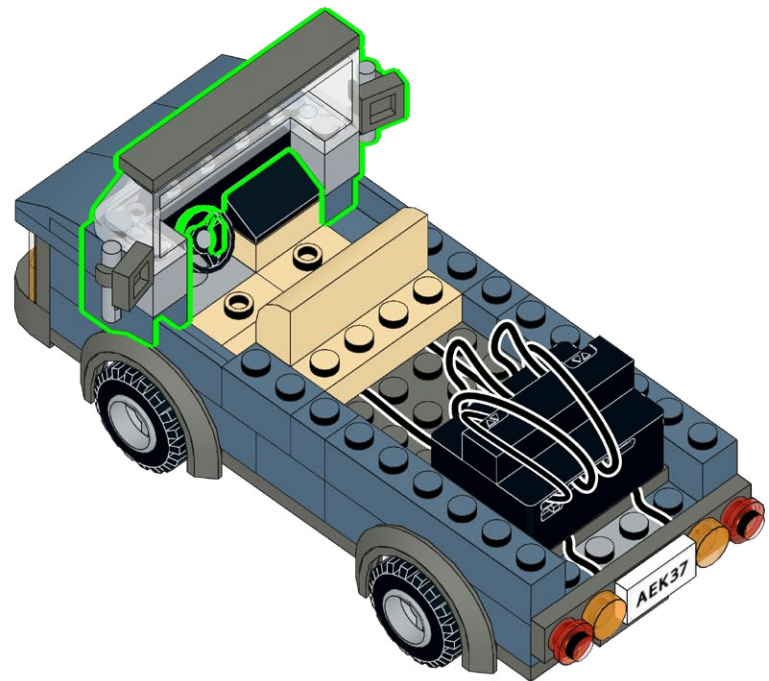

453

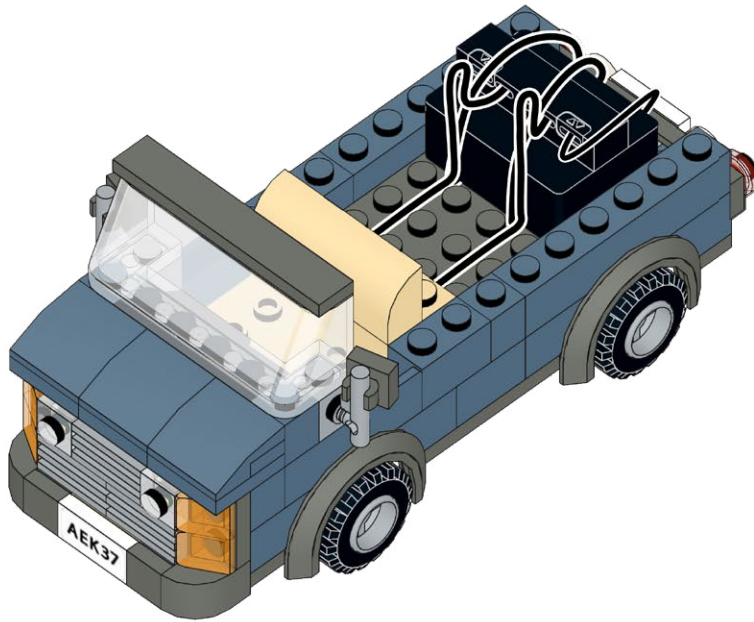
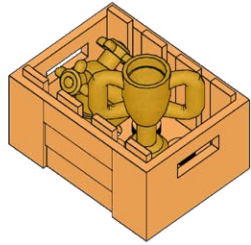

454

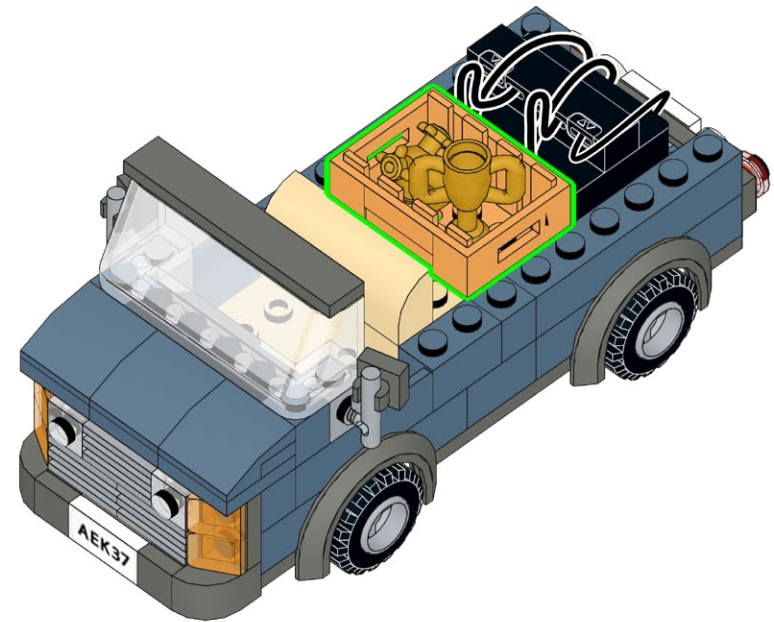

455



456



457

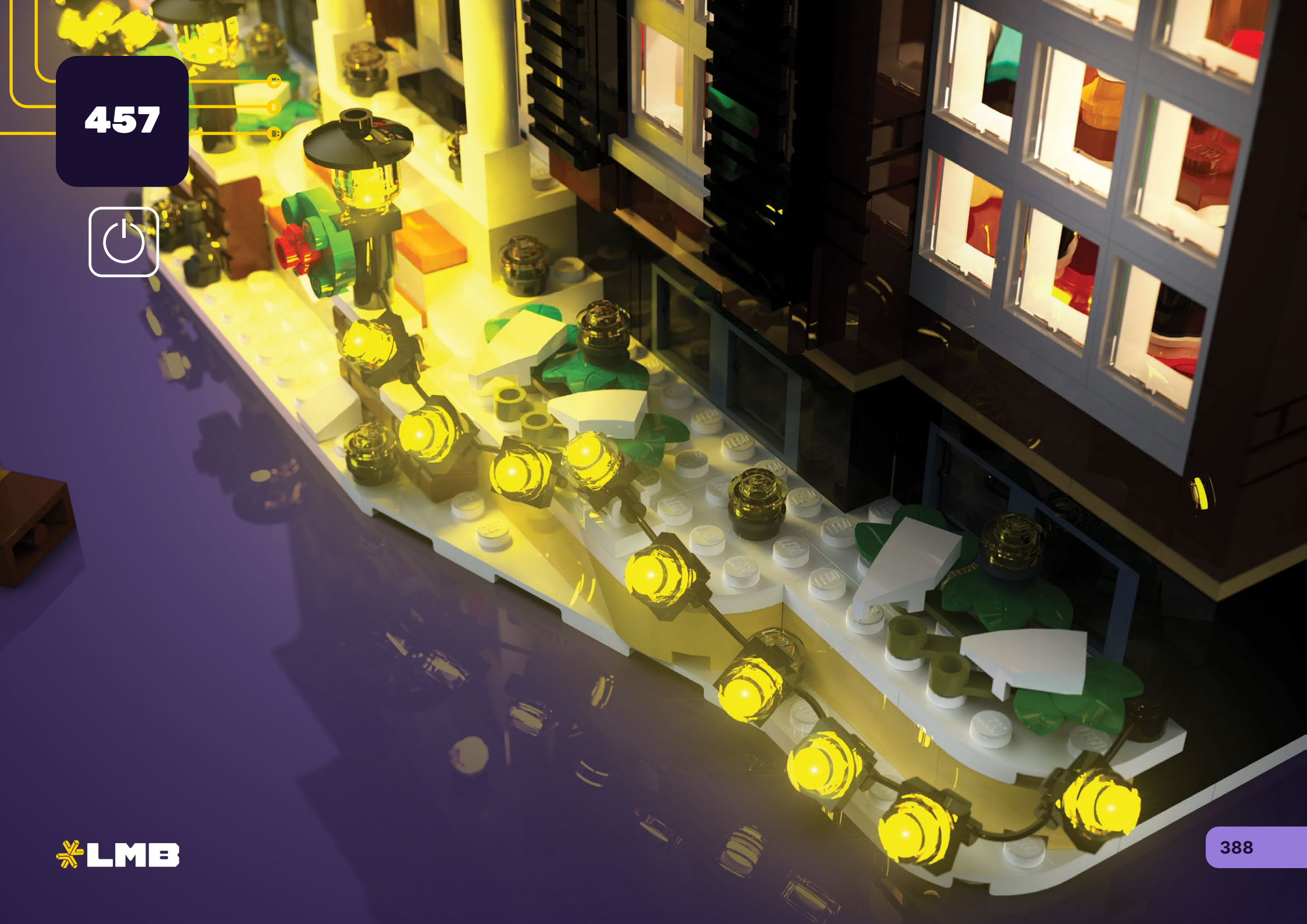

458



 LMB

389

FINAL PRODUCT

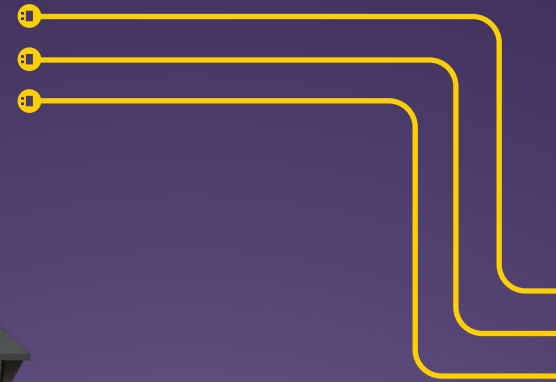

PACKAGE CONTENTS



6x AR-WW15
Astro Light Regular
Warm White 15cm



1x ARP-CW30
Astro Light Regular
Pulsing Effect
Cool White 30cm



2x AS9-WW30
Astro String Light
9 LED Warm White 30cm



2x AR-WW30
Astro Light Regular
Warm White 30cm



1x ARF-WW30
Astro Light Regular
Flickering Effect
Warm White 30cm



2x D-6
Dock-6



1x AL-WW30F
Astro Light Large
with Fork-Ended Plug
Warm White 30cm



5x ML-WW
Meteor Light
Warm White



2x D-3
Dock-3



1x AM-WW30
Astro Light Micro
Warm White 30cm



1x ML-O
Meteor Light
Orange



1x Power Brick



4x AM-FW30
Astro Light Micro
Flashing Effect
White 30cm

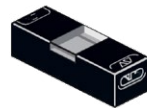

5x MML-WW
Micro Meteor Light
Warm White



1x DS-4
Split Dock

PACKAGE CONTENTS



4x B-5
Belt 5cm



5x B-15
Belt 15cm



3x B-30
Belt 30cm



1x B-50
Belt 50cm



8x T-1×6
Tether 1×6



1x T-1×4
Tether 1×4



5x T-1×3
Tether 1×3

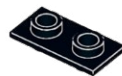

1x T-1×2
Tether 1×2

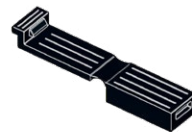

1x E-1×2
Eclipse 1×2



2x FLX-TPA15
Flux Touch Plate A
15cm



1x FLX-TPA30
Flux Touch Plate A
30cm



2x FLX-TPB15
Flux Touch Plate B
15cm



1x FLX-TPB30
Flux Touch Plate B
30cm



1x FLX-C
Flux Converter



1x Plate Round 2×2
with Rounded Bottom
Trans Clear

PACKAGE CONTENTS



3x Plate Round 1×1
with Open Stud
Black



2x Tile 1×2
Black

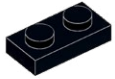

2x Plate 1×2
Black

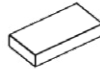

2x Tile 1×2
White



1x Plate 1×4
Black

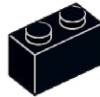

1x Brick 1×2
Black



1x Plate 1×1
White



2x Tile 1×1
Black

CONTACT US

Click below for customer support, or general inquiries.

Cliquez ci-dessous pour accéder au support client ou aux renseignements généraux.

Clicca qui sotto per l'assistenza clienti o per richieste generali.

Contact Us



Contactez-nous



Contattaci



Klicken sie unten für kundensupport oder allgemeine anfragen.

Haga clic a continuación para atención al cliente o consultas generales.

点击下方获取客户支持或一般咨询。

Kontaktieren sie uns



Contáctanos



联系我们



TROUBLESHOOTING

If you're stuck, scan the QR code for troubleshooting.

Se sei bloccato, scansiona il codice QR per la risoluzione dei problemi.

Wenn Sie nicht weiterkommen, scannen Sie den QR-Code zur Fehlerbehebung.

Si vous êtes bloqué, scannez le code QR pour le dépannage

Si está atascado, escanee el código QR para solucionar el problema.

如果遇到问题, 请扫描二维码进行故障排除

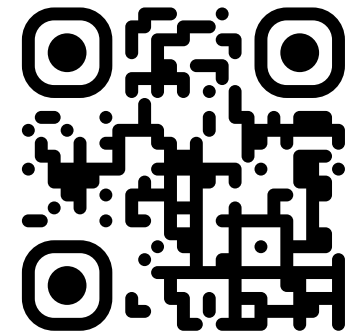



LIGHTMYBRICKS

lightmybricks.com



LEGO® is a trademark of the LEGO Group of companies, which does not sponsor, authorize or endorse this product. All LEGO® sets featured in images are sold separately. This is not a LEGO® product. The LEGO Group is not liable for any loss, injury or damage arising from the use or misuse of this product. ©2024 Light My Bricks Pty Ltd. All rights reserved. www.lightmybricks.com

Our components are designed and packaged in Australia by Light My Bricks Pty Ltd. Components are manufactured in China. 3fl bldg C, Shuanghuan Quanxin Technology Information Industry Park Baolong Street, Longgang District, Shenzhen, China. Imported in Australia by Light My Bricks Pty Ltd, 5/26 Rushdale St, Knoxfield, VIC, 3180, Australia.

WARNING: CHOKING HAZARD - Small parts. Not for children under 3 years.

AVERTISSEMENT : RISQUE D'ÉTOUFFEMENT - Petites pièces. Ne convient pas aux enfants de moins de 3 ans.

ATTENZIONE: PERICOLO DI SOFFOCAMENTO - Piccole parti. Non adatto a bambini di età inferiore a 3 anni.

WARNUNG: ERSTICKUNGSGEFAHR - Kleine Teile. Nicht für Kinder unter 3 Jahren geeignet.

ADVERTENCIA: PELIGRO DE ASFIXIA - Piezas pequeñas. No son apto para niños menores de 3 años.

警告：窒息危險 - 小零件。不适合3岁以下儿童。