

# LIGHT KIT INSTALLATION GUIDE

**MODULAR NATURAL  
HISTORY MUSEUM**

FOR LEGO  
SET  
#10326

# CONTENTS



**3**

## Getting Started

- 4 Legend
- 5 Component Handling
- 6 Blueprint

**7**

## Instructions

- 7 Bag 1 & 2
- 114 Bag 3
- 185 Bag 4
- 227 Bag 5

**269**

## Final Product

- 270 Package Contents
- 273 Contact & Troubleshooting



# GETTING STARTED



Bold, beautiful and bright, Light My Bricks elevates your favourite LEGO set from knick-knack to statement piece. Create a talking point at home or in the office that speaks to your passions with Light My Bricks. To learn more, click below.

[Learn More](#)



Audacieux, beau et lumineux, Light My Bricks élève votre ensemble LEGO préféré du statut de bibelot à celui de pièce maîtresse. Que ce soit à la maison ou au bureau, partagez votre passion des LEGO avec Light My Bricks. Cliquez ci-dessous pour en savoir plus.

[En savoir plus](#)



Audace, bello e luminoso, Light My Bricks eleva il tuo set LEGO preferito da soprammobile a pezzo di tendenza. Crea un punto di discussione a casa o in ufficio che parli alle tue passioni con Light My Bricks. Per saperne di più, clicca qui sotto.

[Ulteriori Informazioni](#)



Mutig, schön und hell – Light My Bricks verwandelt Ihr Lieblings-LEGO-Set von einem schnickschnack in ein statement-stück. Schaffen sie einen gesprächspunkt zu hause oder im büro, der Ihre leidenschaften widerspiegelt, mit Light My Bricks. Um mehr zu erfahren, klicken sie unten.

[Mehr erfahren](#)



Audaz, hermoso y brillante, Light My Bricks eleva tu set LEGO favorito de una chuchería a una pieza llamativa. Crea un tema de conversación en casa o en la oficina que hable de tus pasiones con Light My Bricks. Para obtener más información, haga clic a continuación.

[Más información](#)



大胆、美丽而明亮, Light My Bricks 将你喜爱的乐高套装从小摆件提升为引人注目的装饰品。在家或办公室打造一个能表达你激情的话题, 了解更多, 请点击下方。

[了解更多](#)



# LEGEND

## Rotate Set



Retournez L'ensemble  
Ruota Set  
Set Drehen  
Rotar Conjunto  
旋转套件

## Add Part



Ajoutez une Pièce  
Aggiungi Parte  
Teil Hinzufügen  
Agregar Pieza  
添加零件

## Click



Cliquez  
Clic  
Klicken  
Clic  
点击

## Pinch/Fold



Pincez/Pliez  
Pizzicare/Piegare  
Kneifen/Falten  
Pellizcar/Doblar  
折叠

## Pull Cable



Tirez le Cable  
Tirare il Cavo  
Kabel Ziehen  
Tirar del Cable  
拉动电缆

## Repeat Step



Répétez  
Ripetere  
Wiederholen  
Repetir  
重复

## Sticker



Autocollant  
Adesivo  
Aufkleber  
Pegatina  
贴纸

## Power On Test



Test de mise sous tension  
Test di Potenza  
Stromtest  
Prueba de Energía  
电源测试

## Disconnect Power



Débranchez L'alimentation  
Scollegare L'alimentazione  
Strom Trennen  
Desconectar la Energía  
断开电源

## Troubleshoot



Dépanner  
Risolvere  
Fehlerbehebung  
Solución de Problemas  
故障排除

# COMPONENT HANDLING

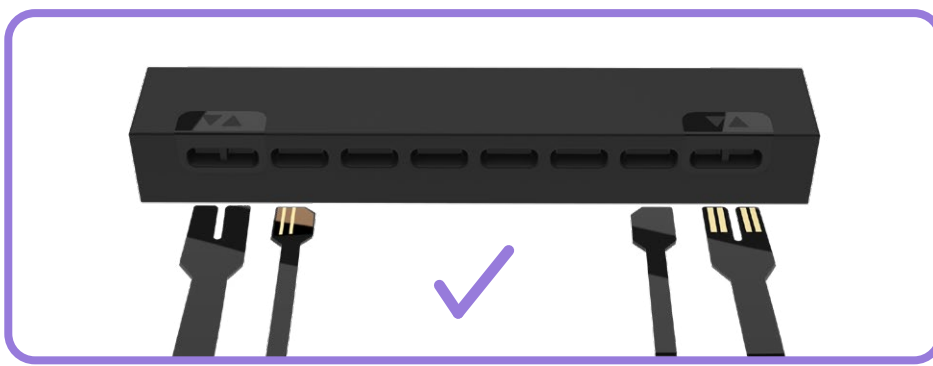
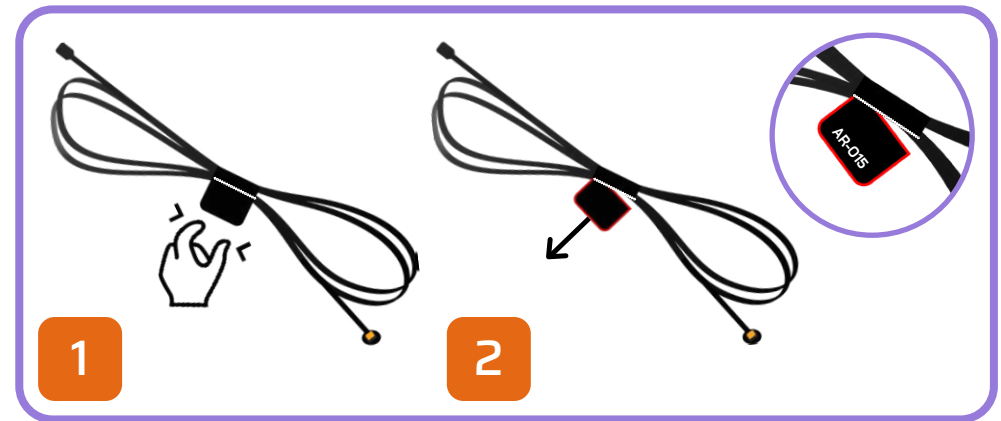
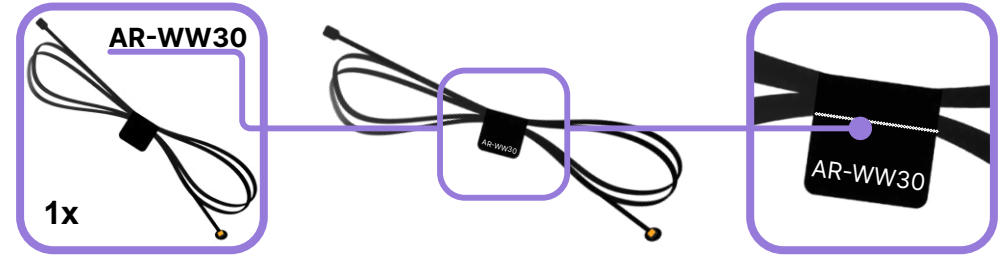
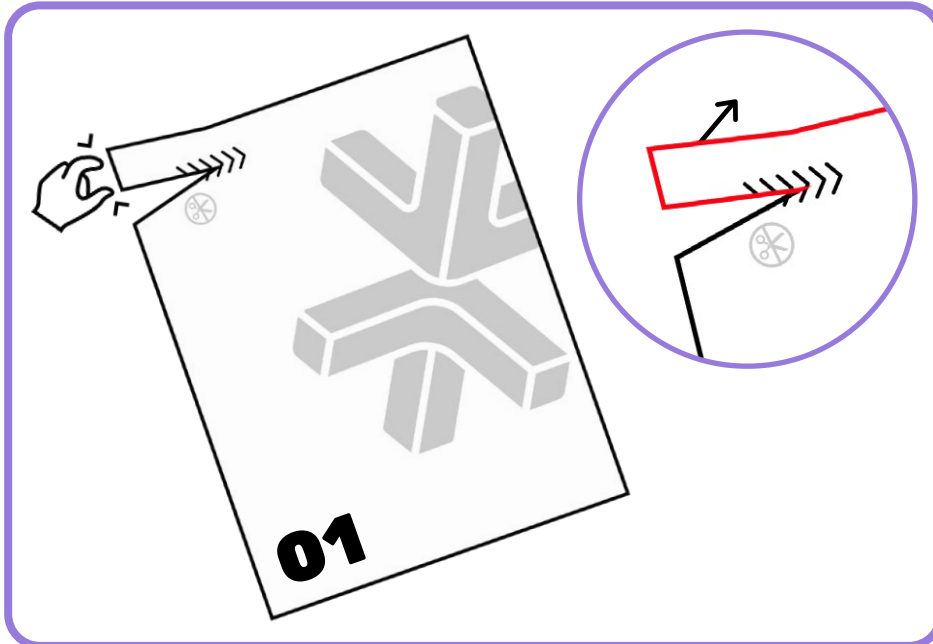

# BLUEPRINT

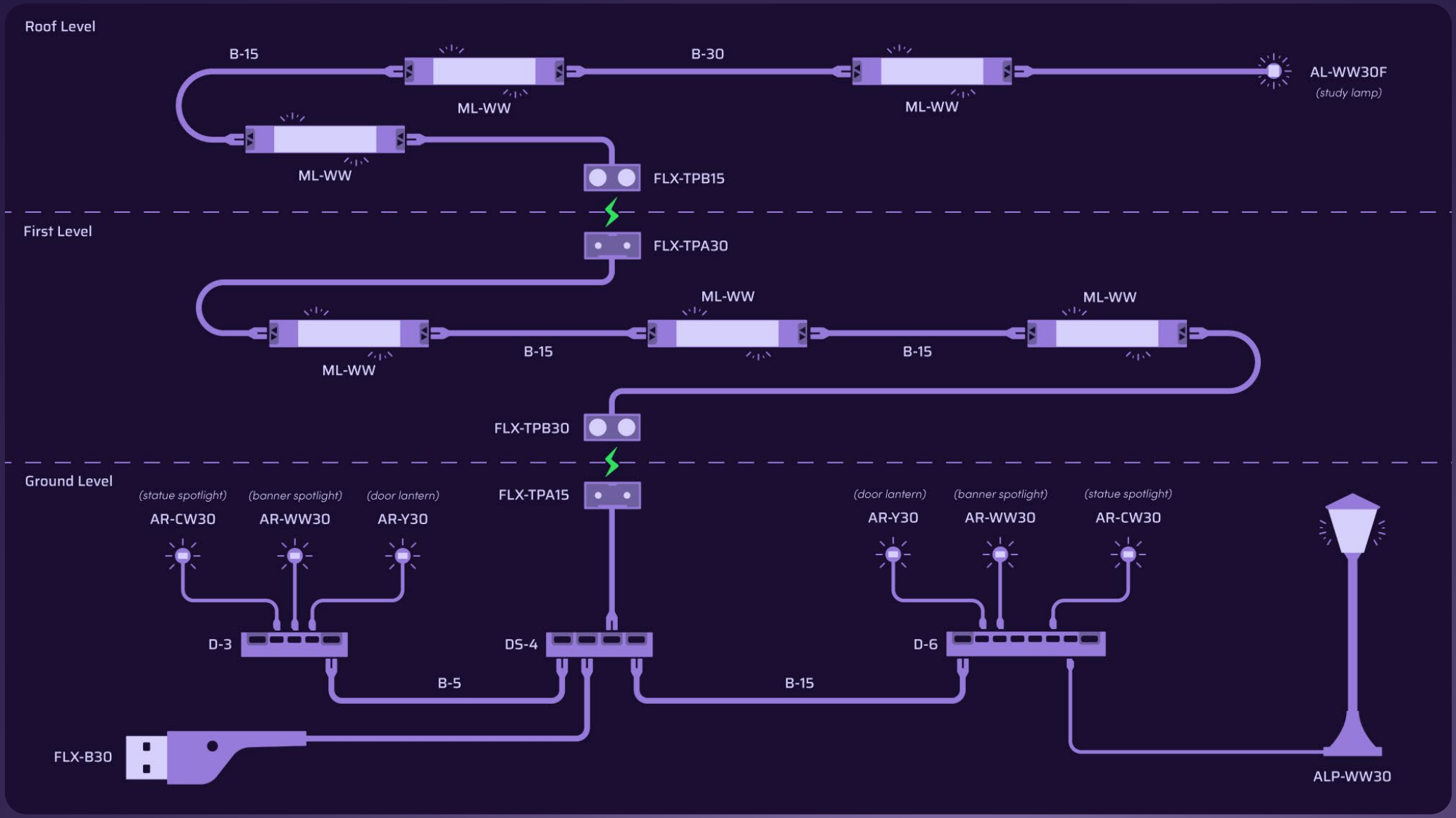





### **HOLD UP!**

You might notice some bags aren't in order, as well as left over pieces, but that's ok! We're changing the way you build LEGO!

### **ATTENDEZ!**

Vous remarquerez peut-être que certains sacs, ainsi que certaines pièces, ne sont pas dans le bon ordre. Mais pas de panique! Nous changeons simplement la façon avec laquelle vous construisez vos LEGO!

### **ASPETTA!**

Potresti notare che alcuni sacchetti non sono in ordine, così come i pezzi avanzati, ma va bene così! Stiamo cambiando il modo in cui costruisci i LEGO!

### **HALT!**

Sie werden möglicherweise bemerken, dass einige tüten durcheinander sind und teile übrig bleiben, aber das ist in Ordnung! Wir ändern die art und weise, wie Sie LEGO bauen!

### **¡ESPERA!**

Es posible que notes que algunas bolsas están fuera de servicio, así como piezas sobrantes, ¡pero está bien! ¡Estamos cambiando la forma en que construyes LEGO!

### **暫停!**

你可能会注意到一些袋子顺序错乱, 以及一些剩余的部件, 但没关系! 我们正在改变你搭建乐高的方式!

#### Open LMB Bags 01 & 02

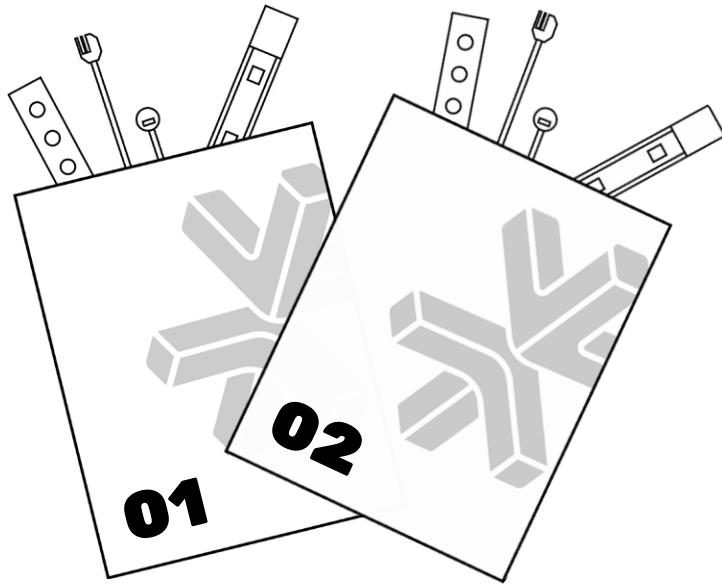

1



2





3





4

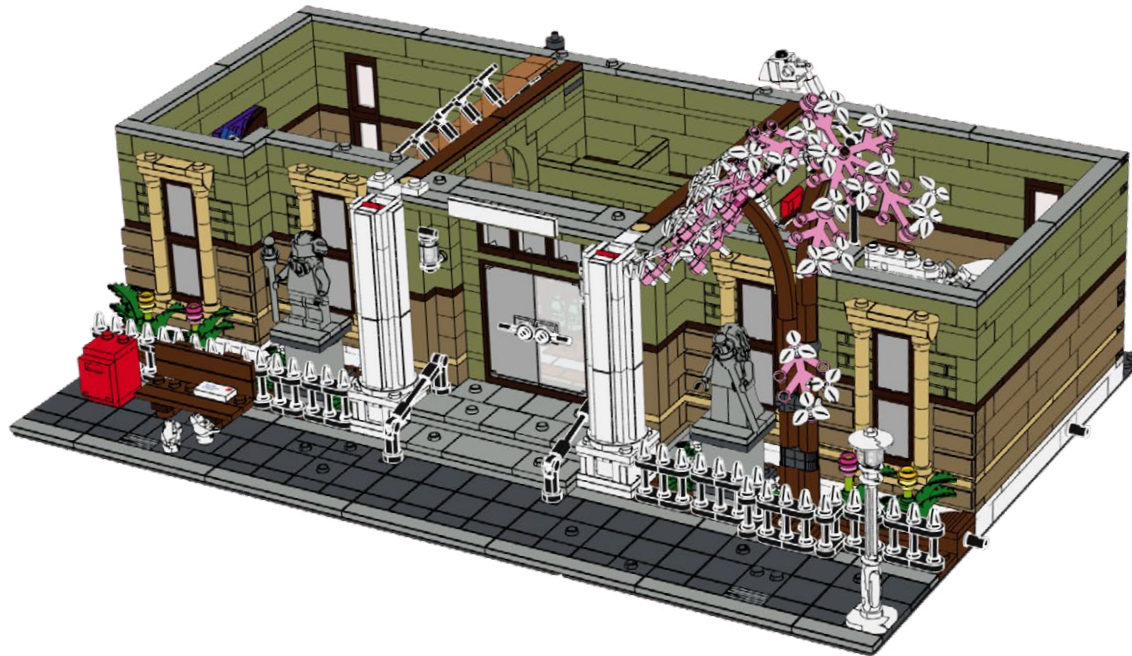

5



6





7





8

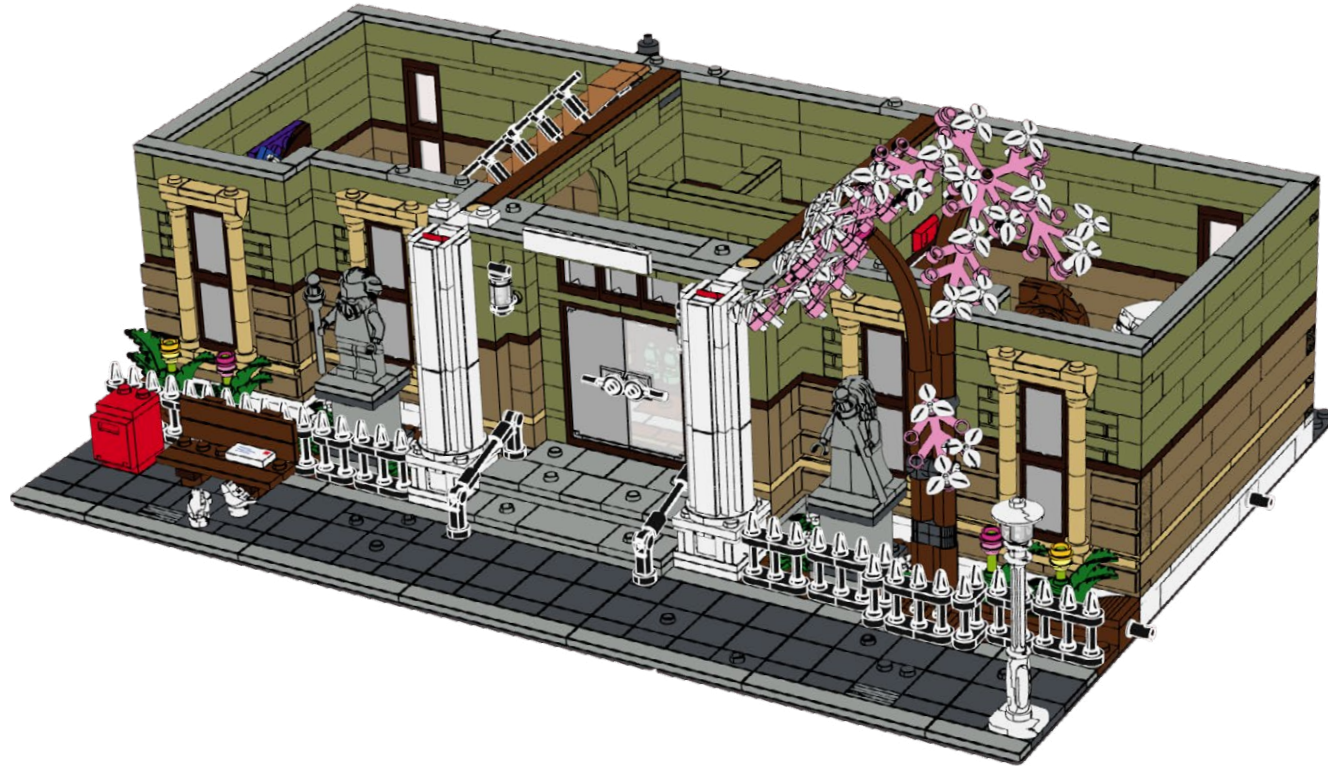

9

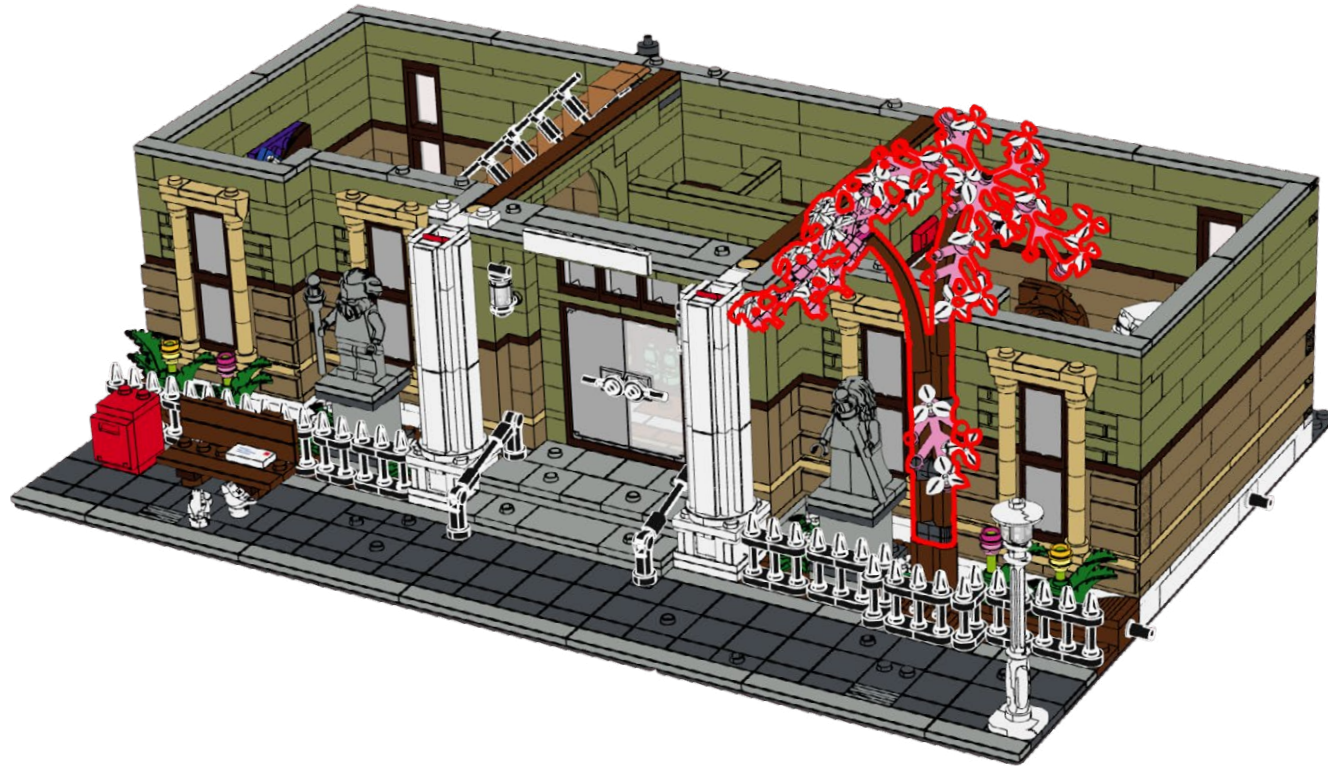

10

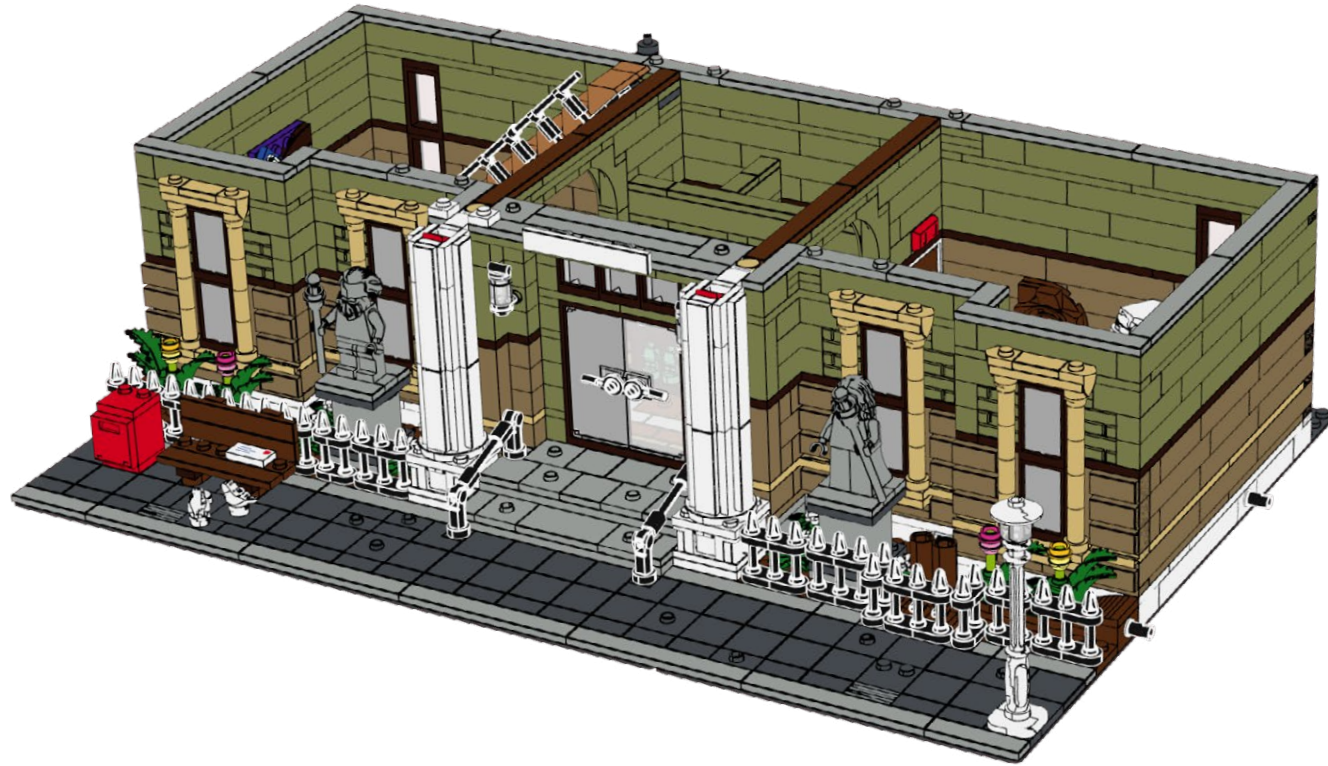



11

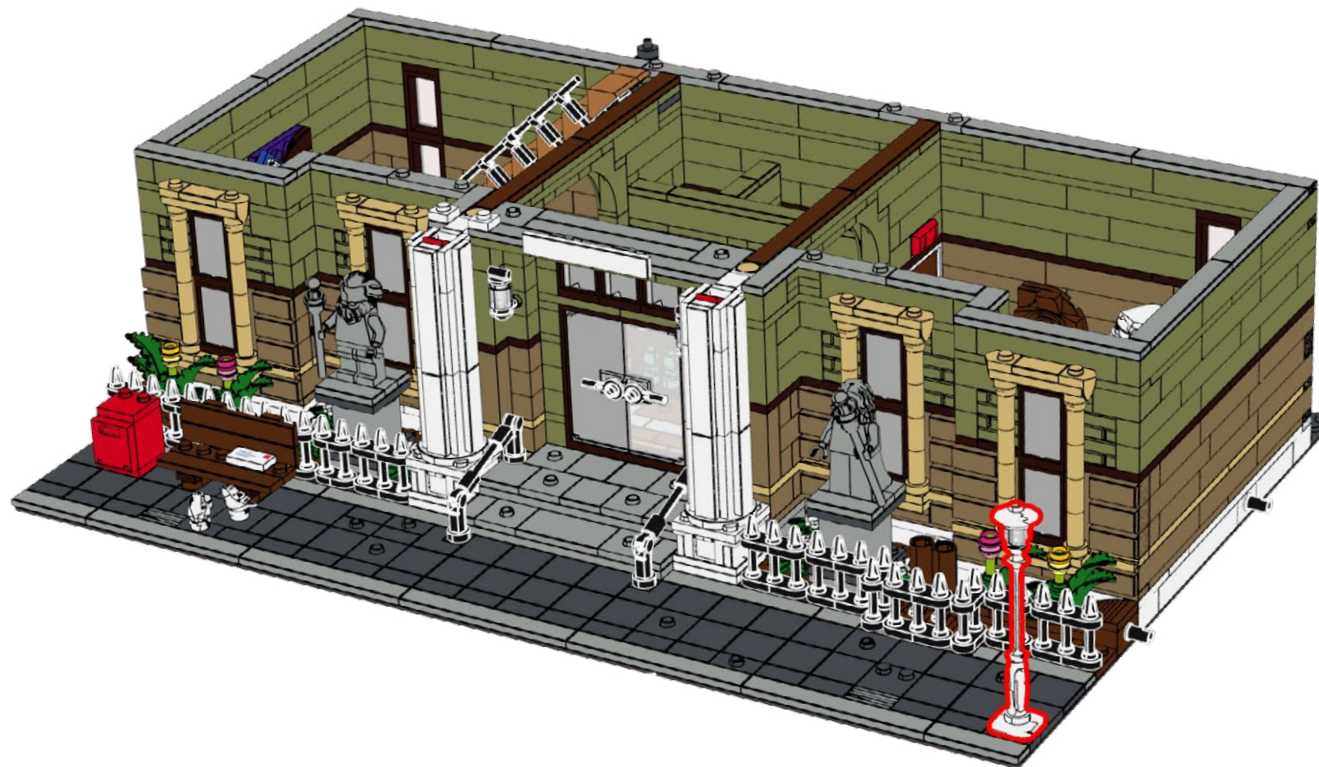



12

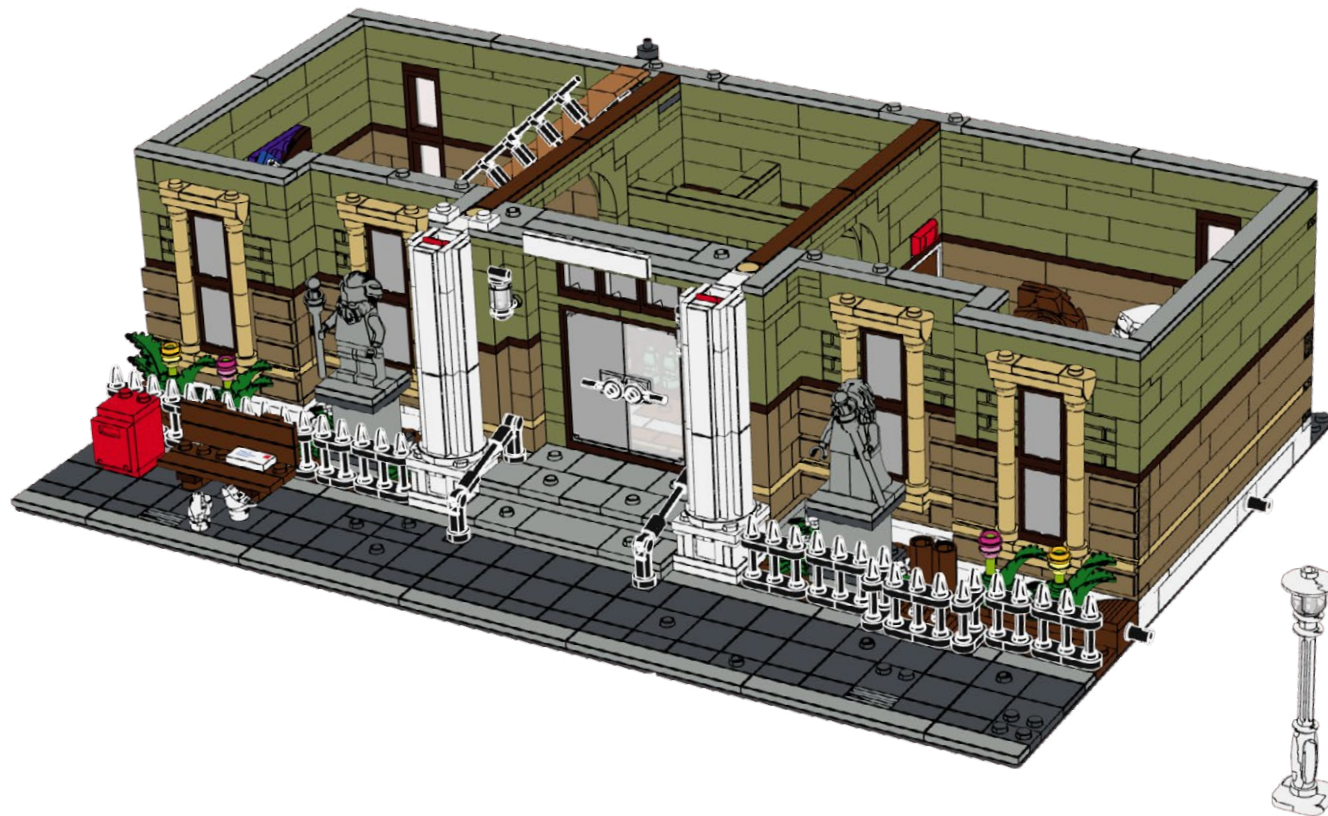

13

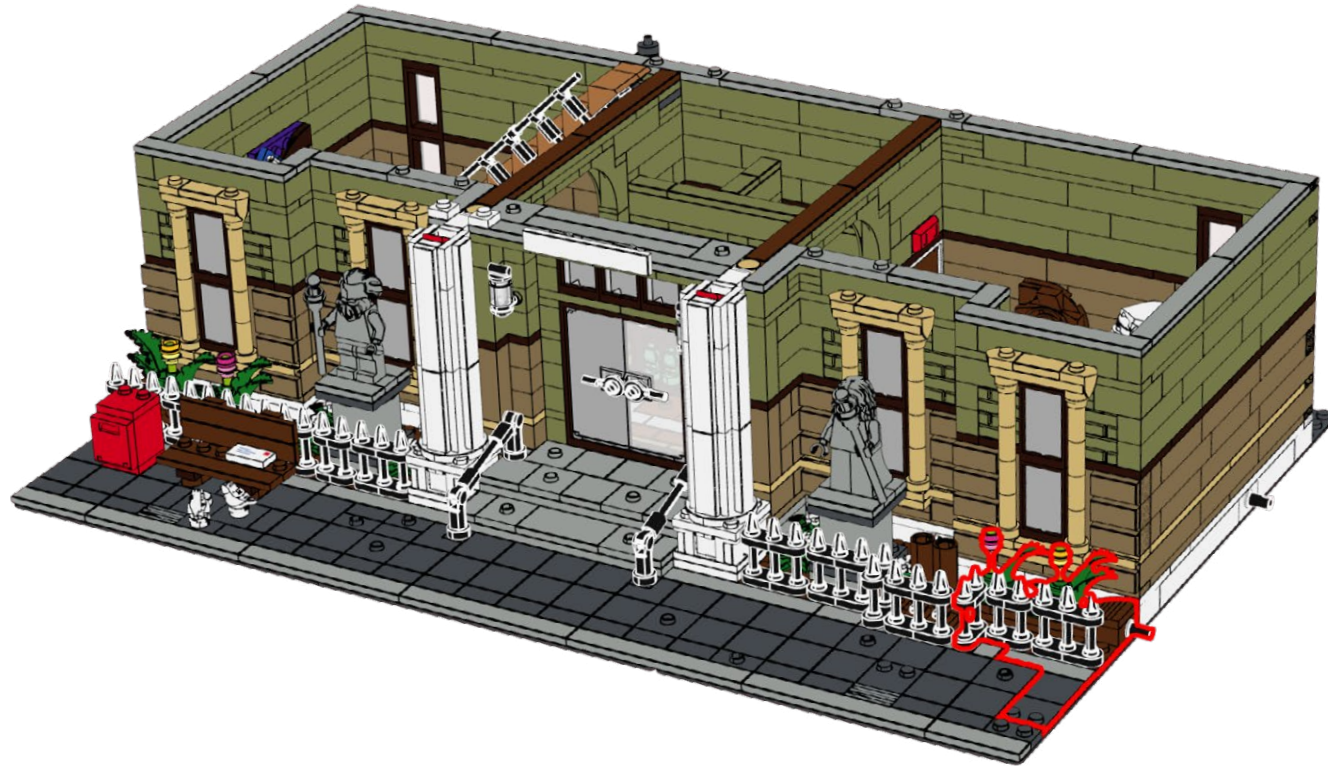

14

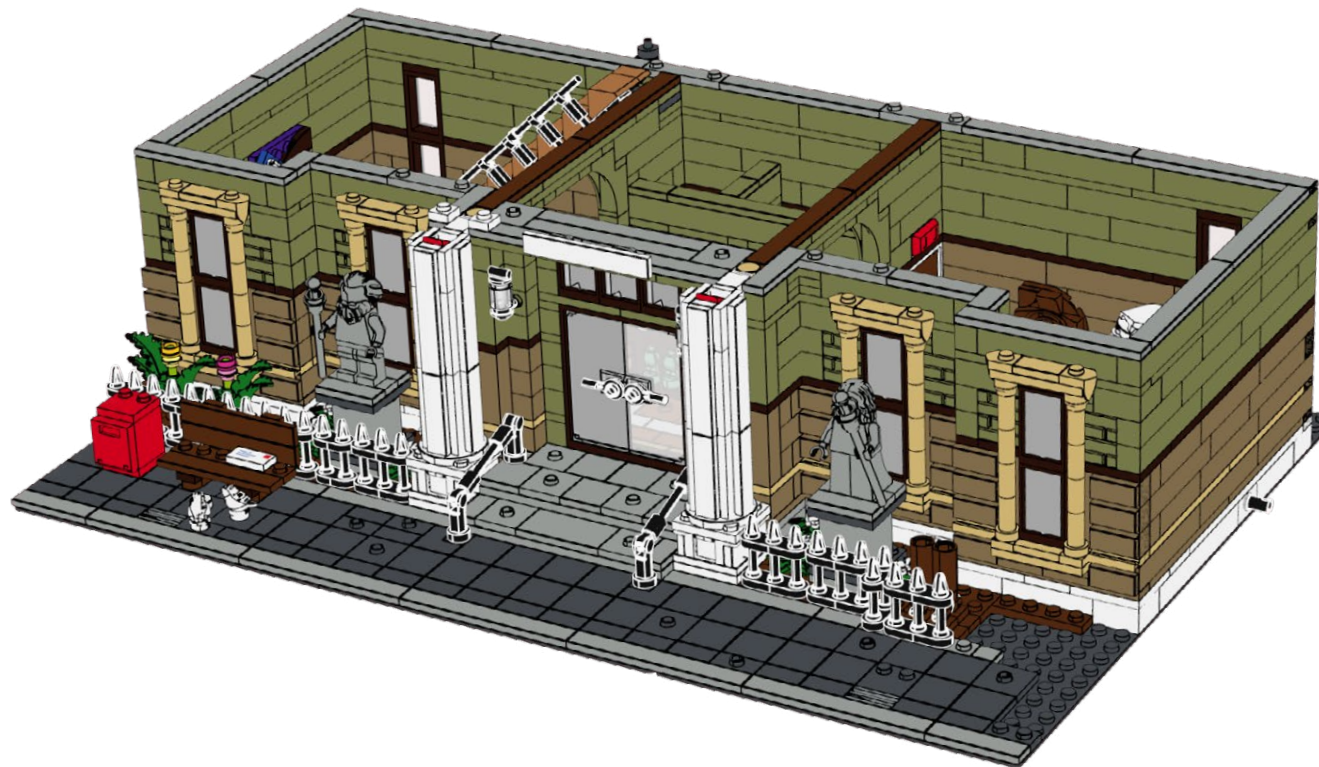



15

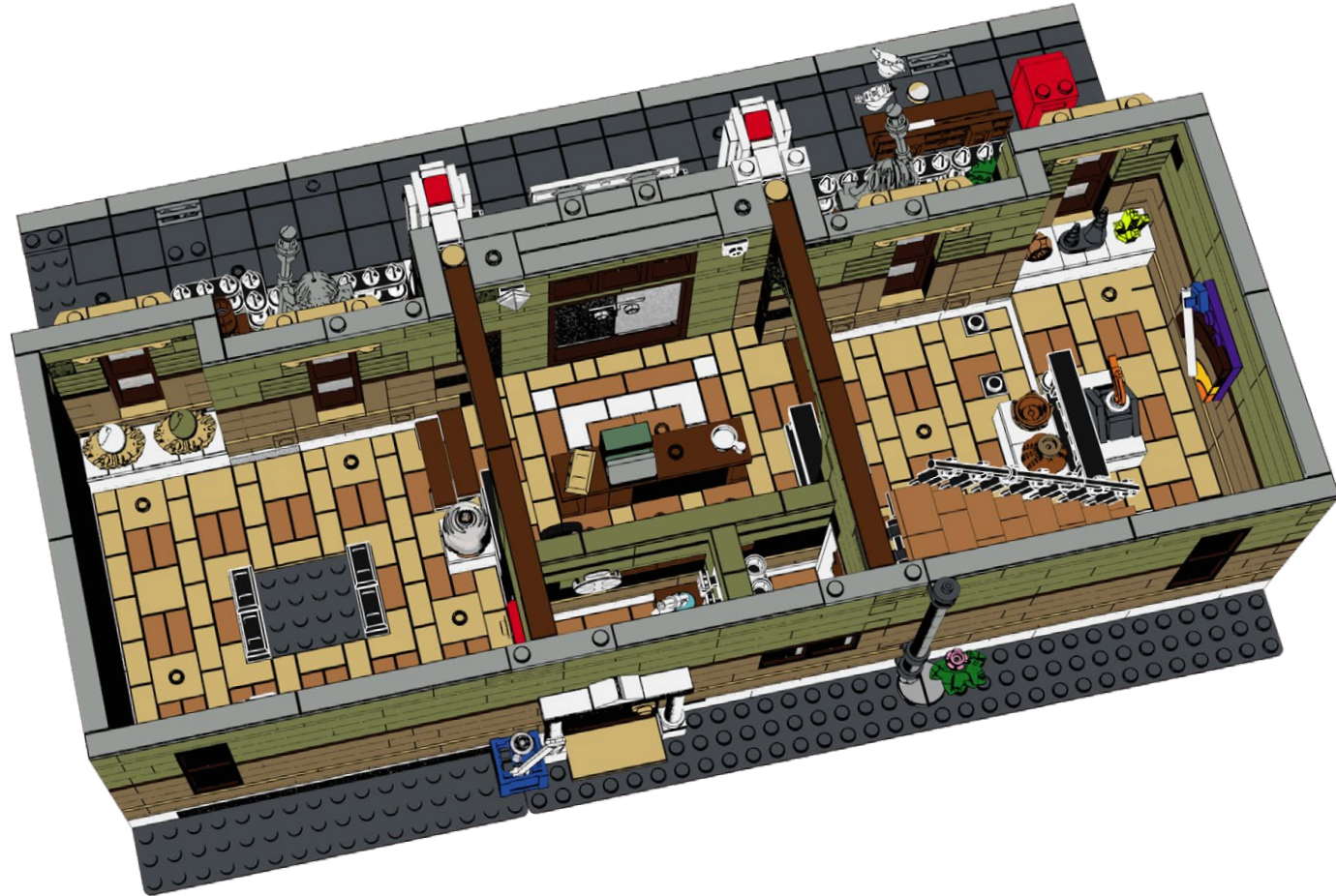

16

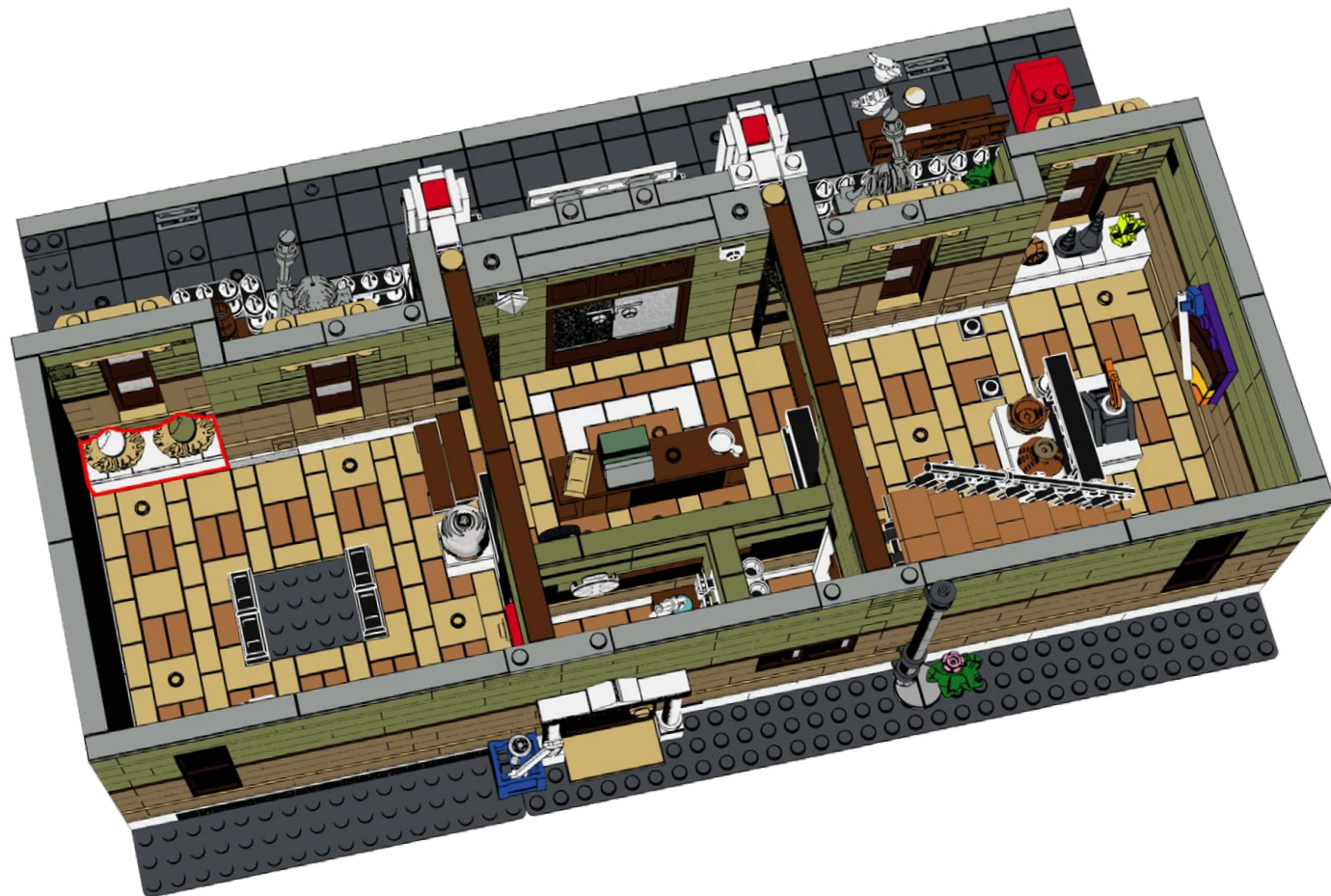



17

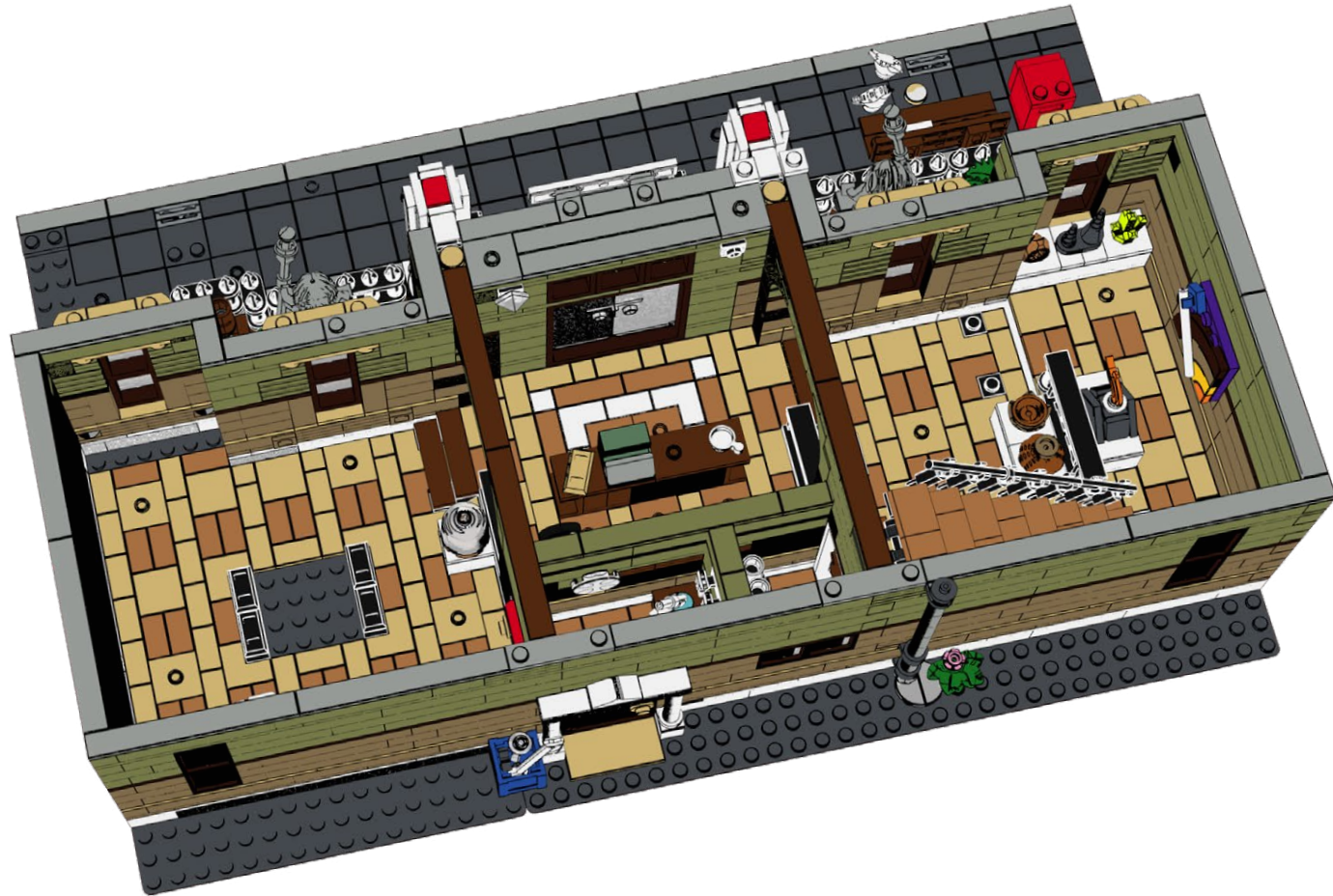
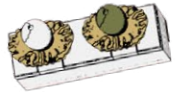



18

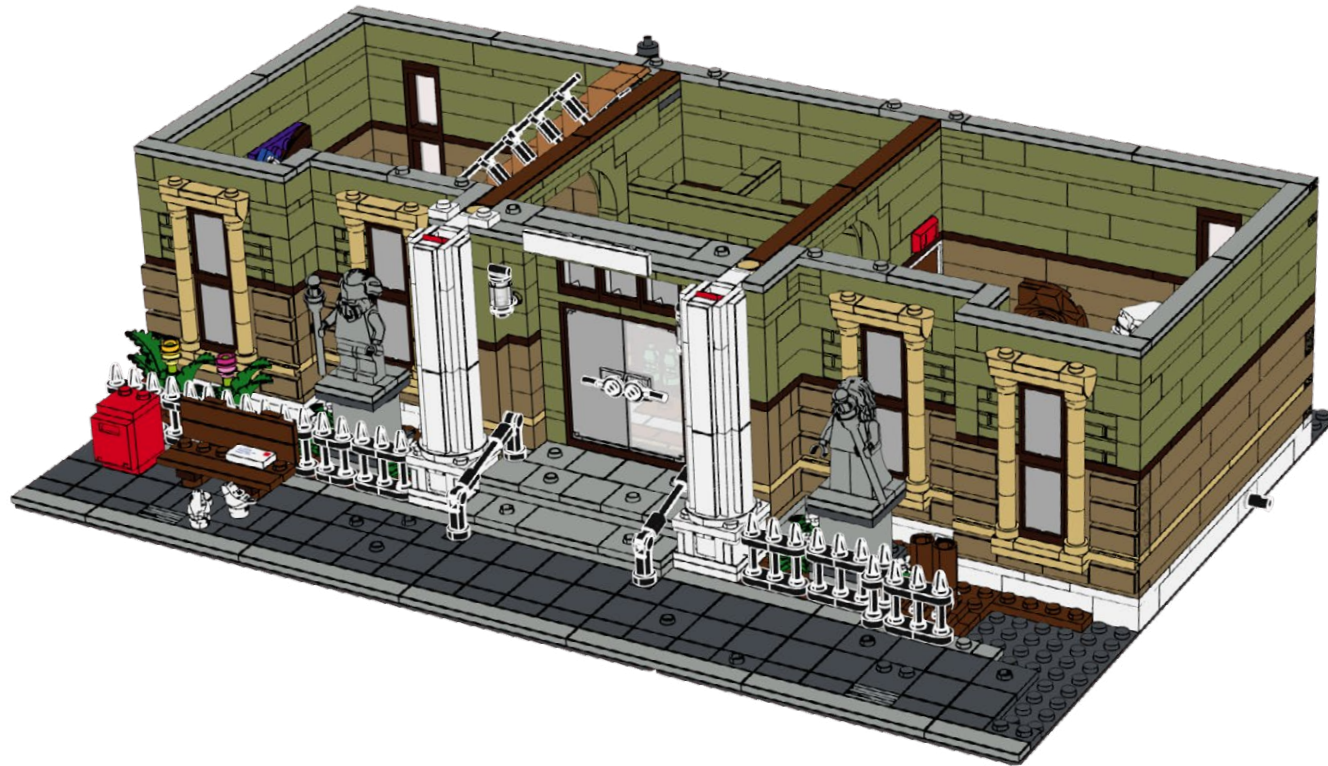

19

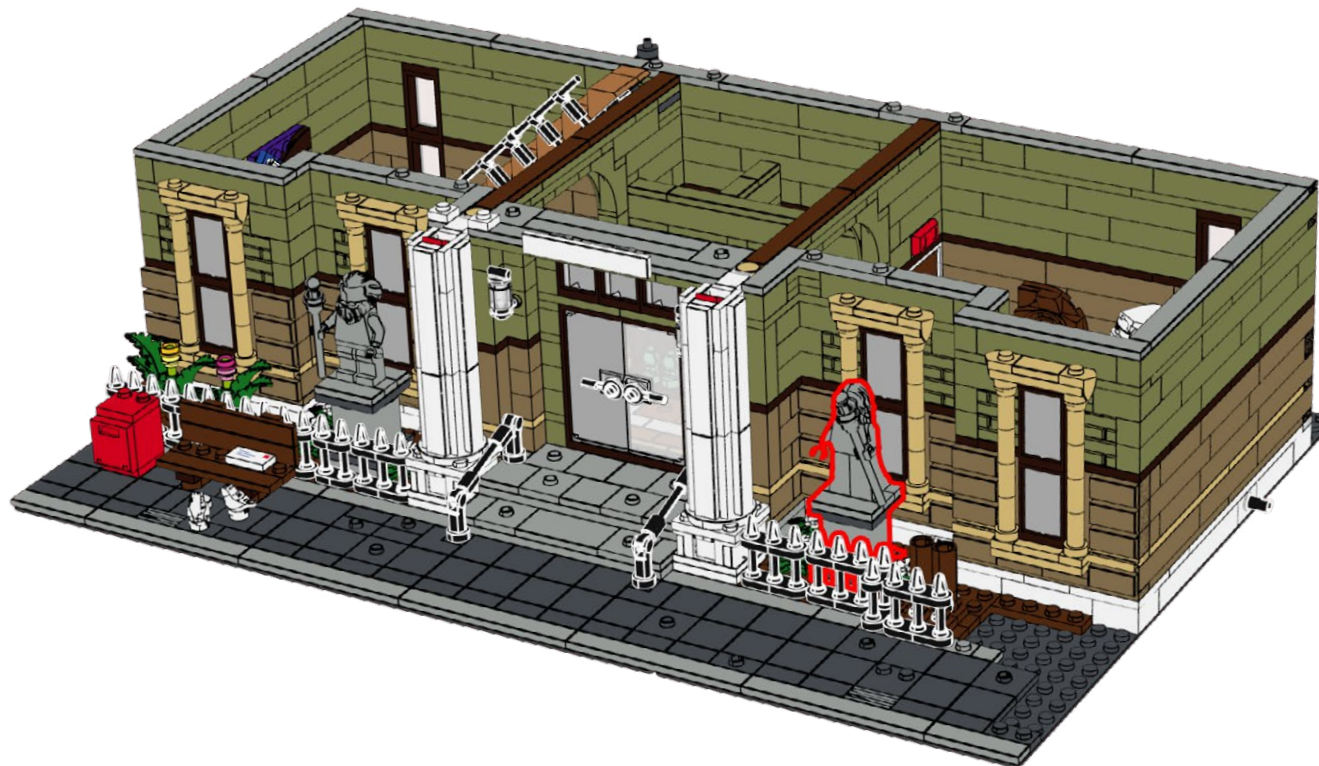

20

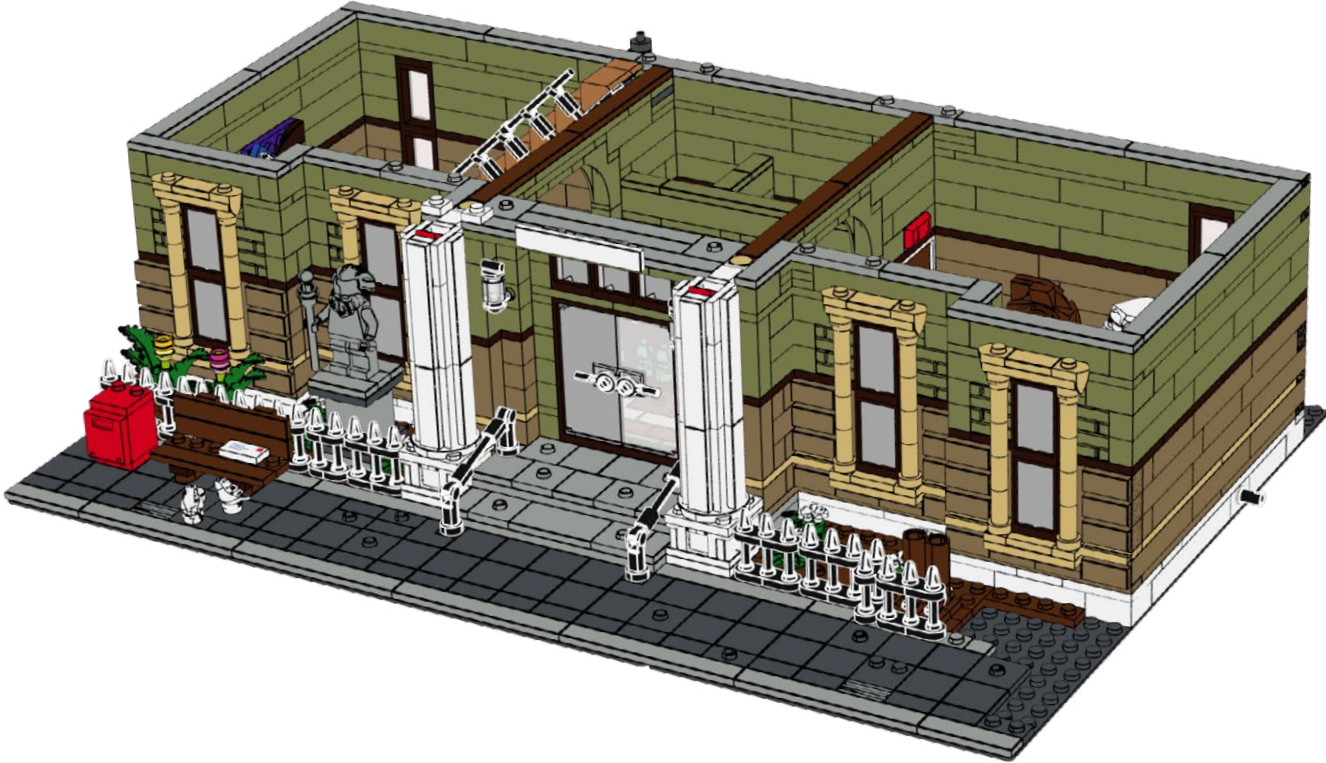



21



22

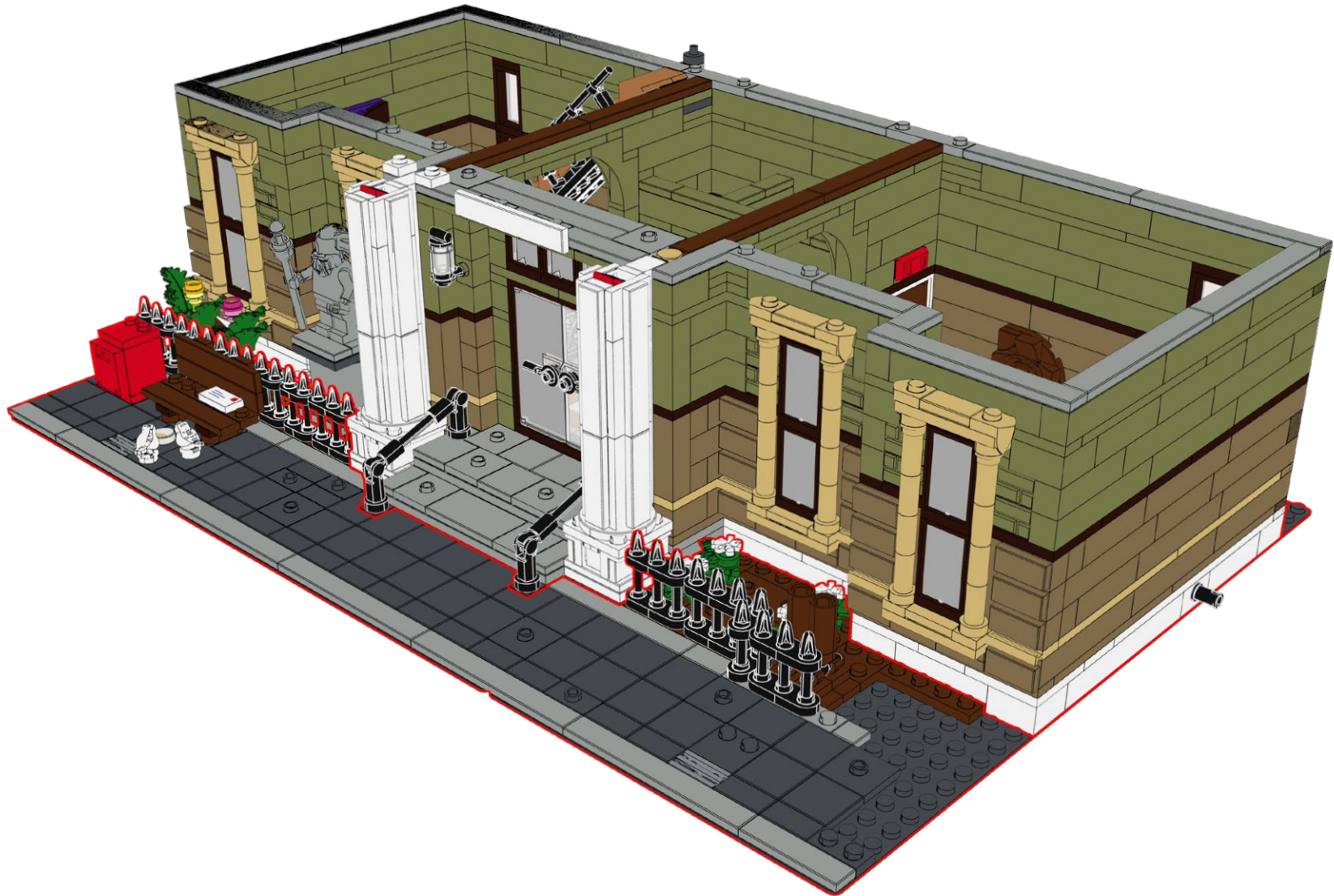



23





# 24

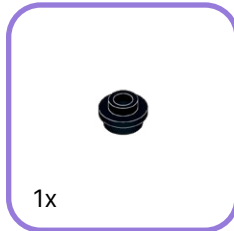
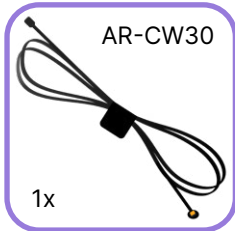

1



2



# 25

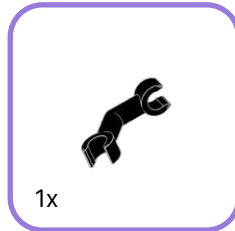
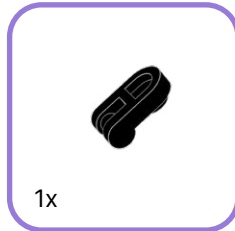

1



2

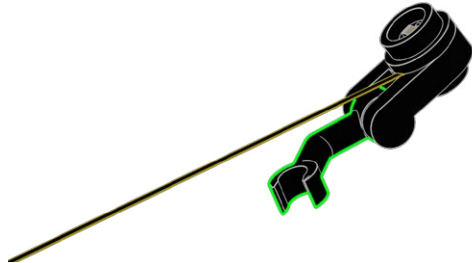

26





27





28

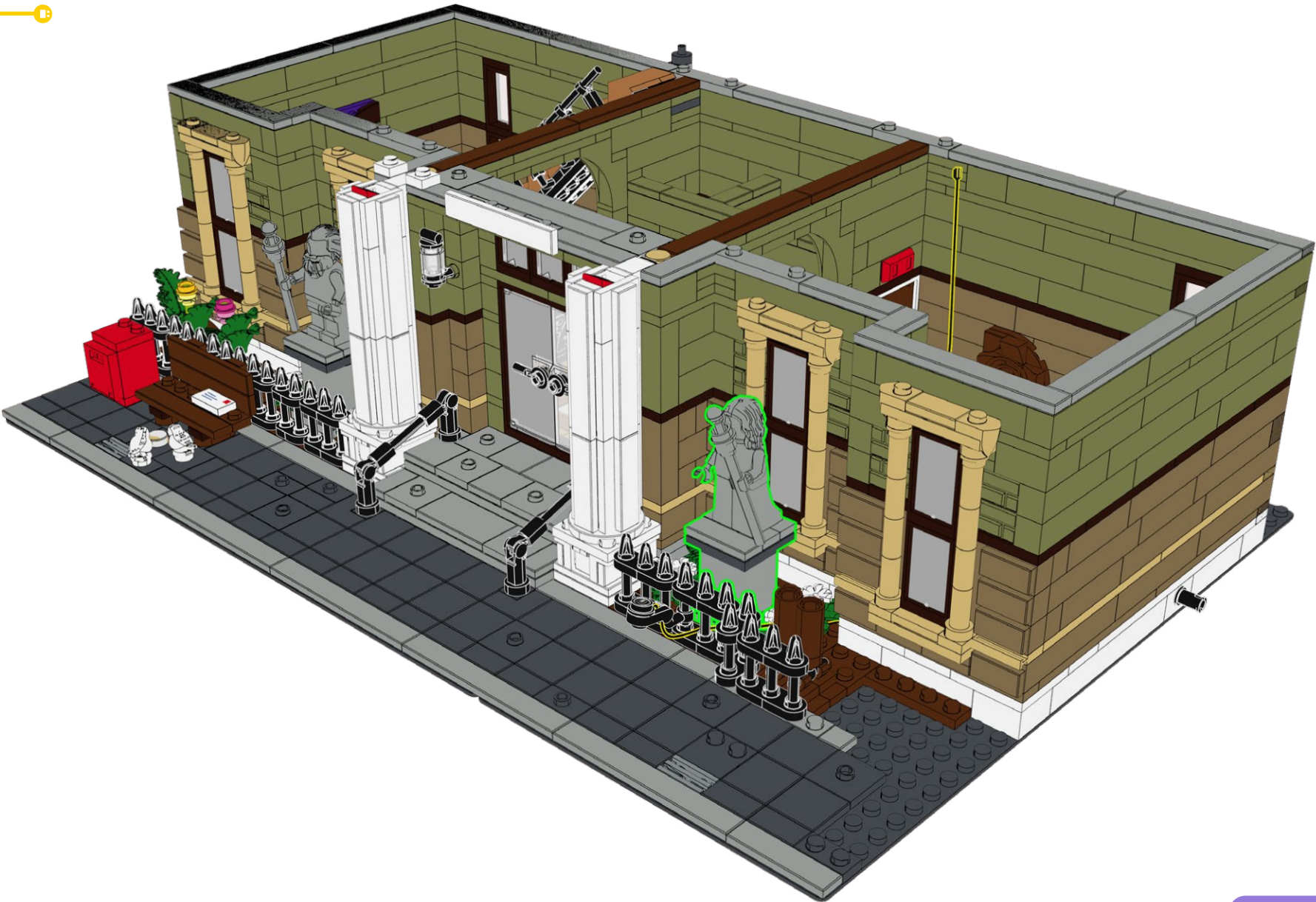

**29**



**1**



**30**

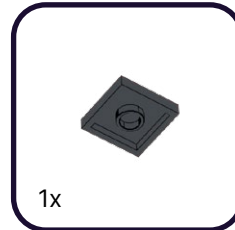

**1**



**2**



31

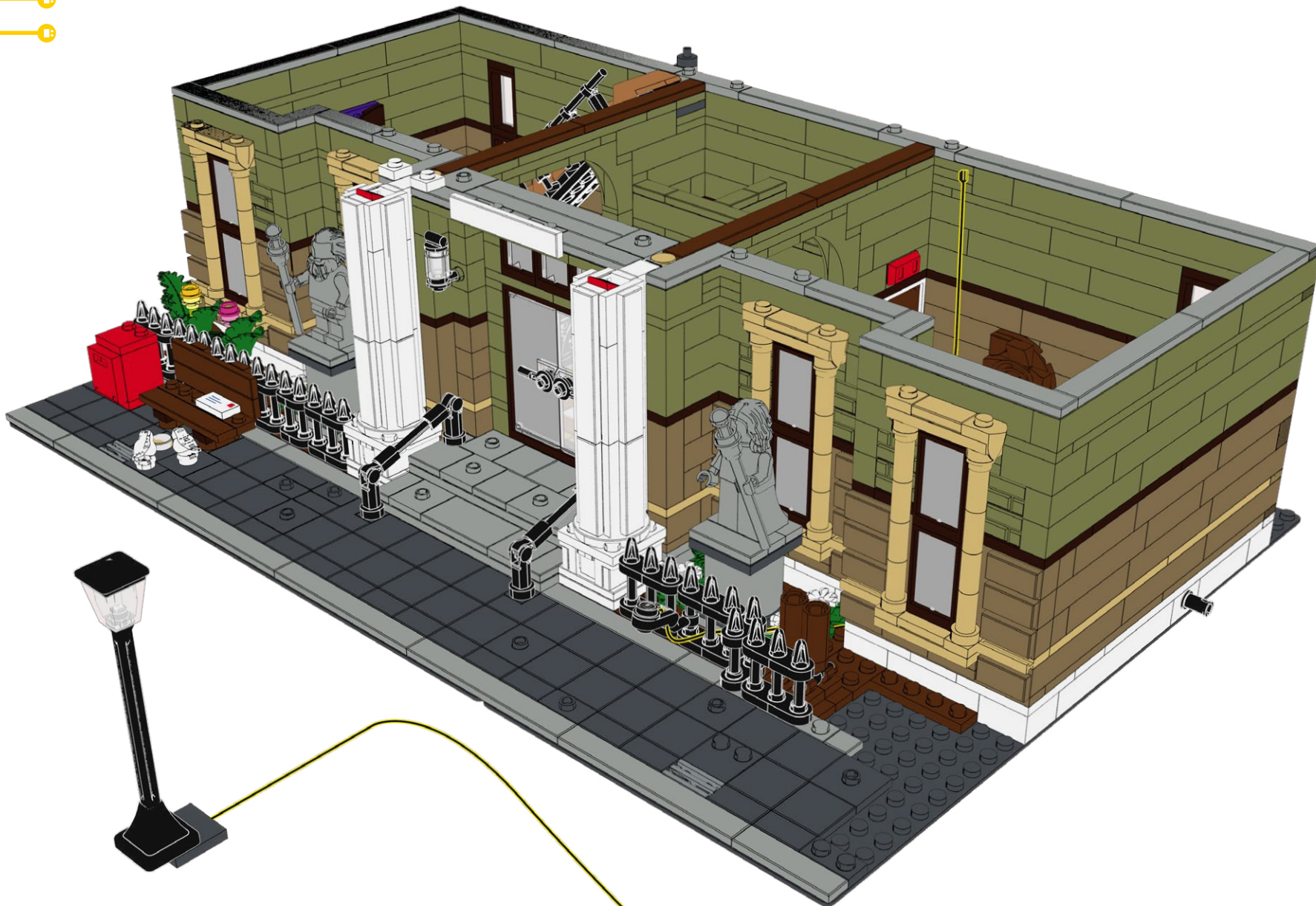



32



33





34

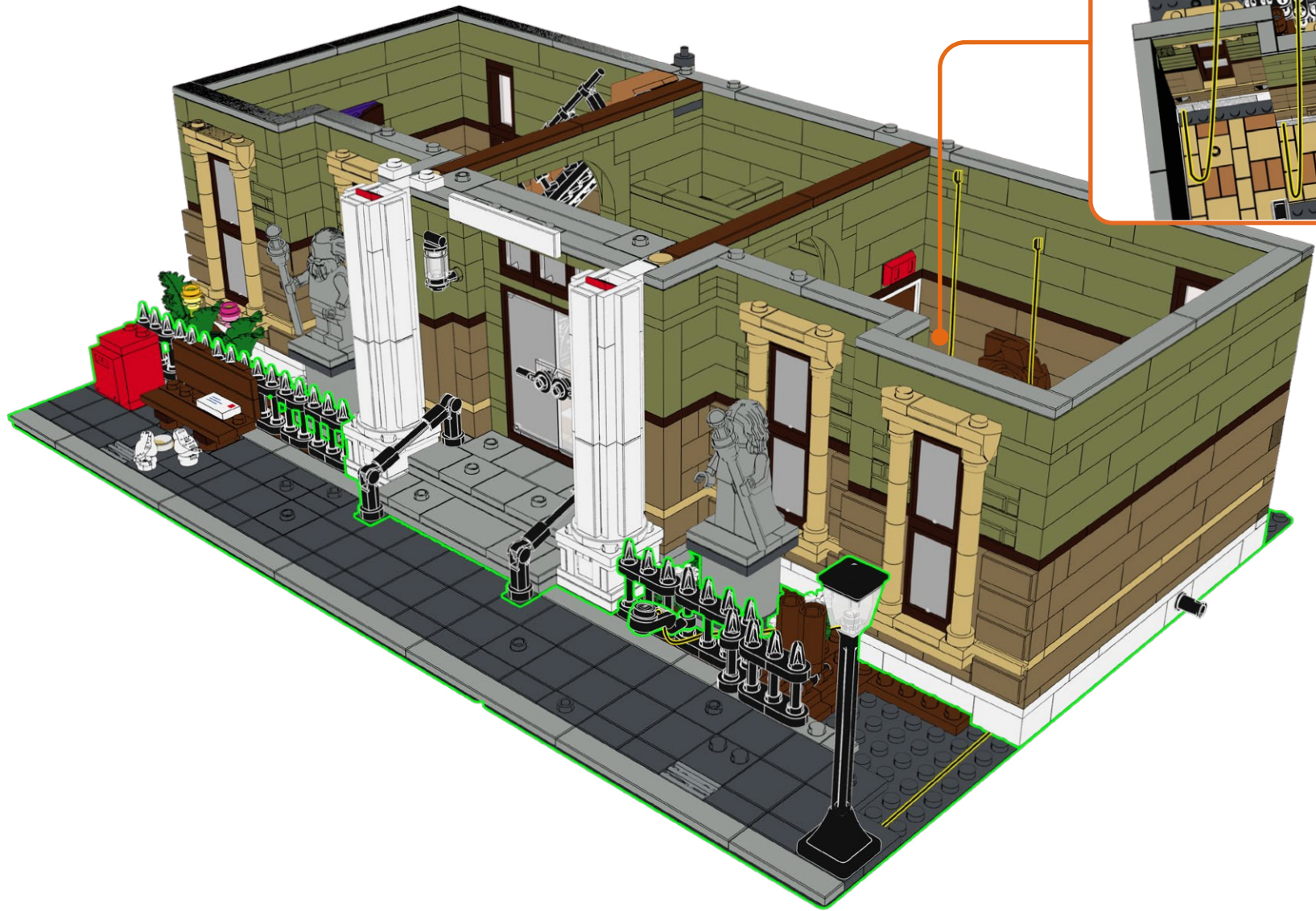



35

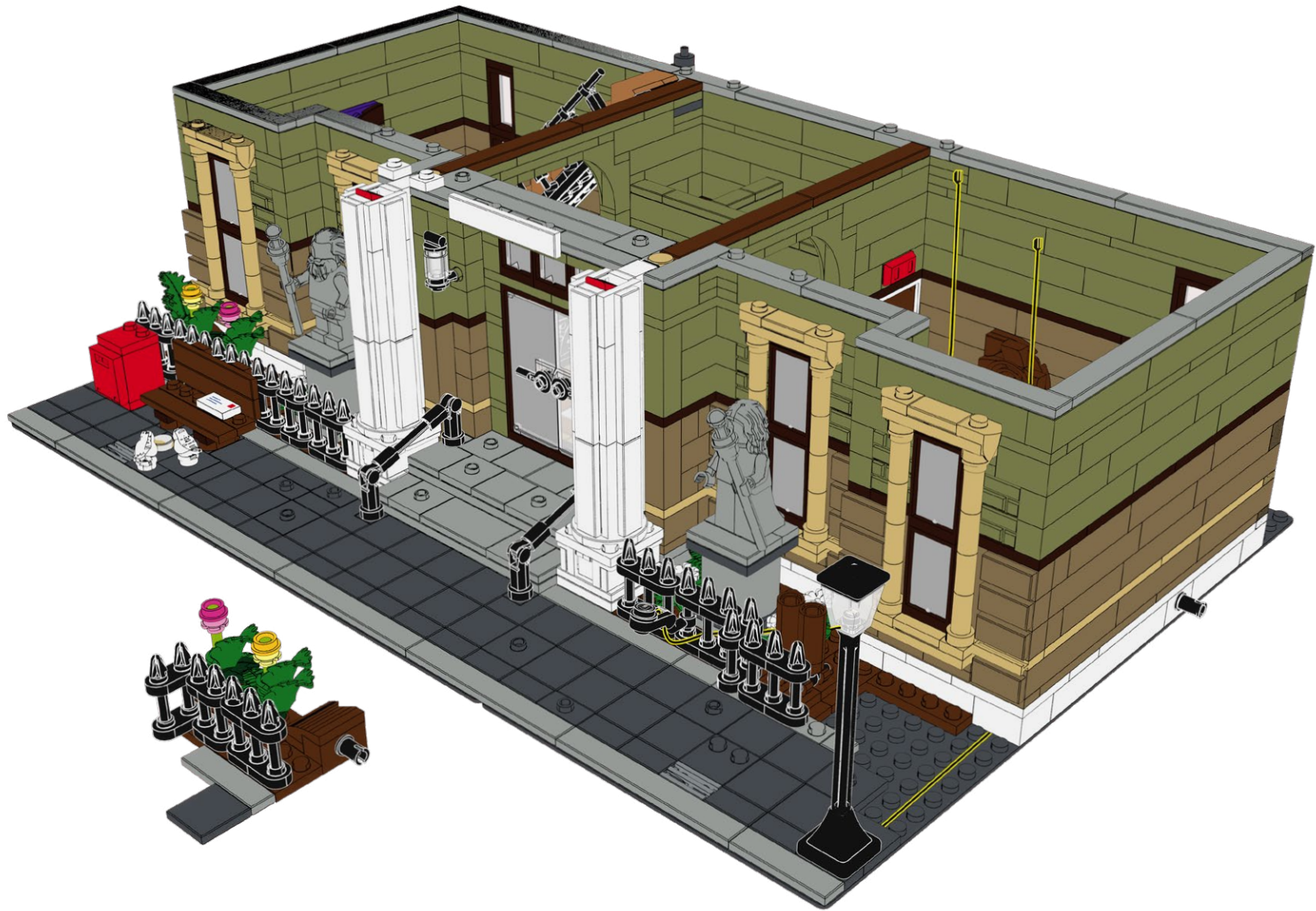

36





37

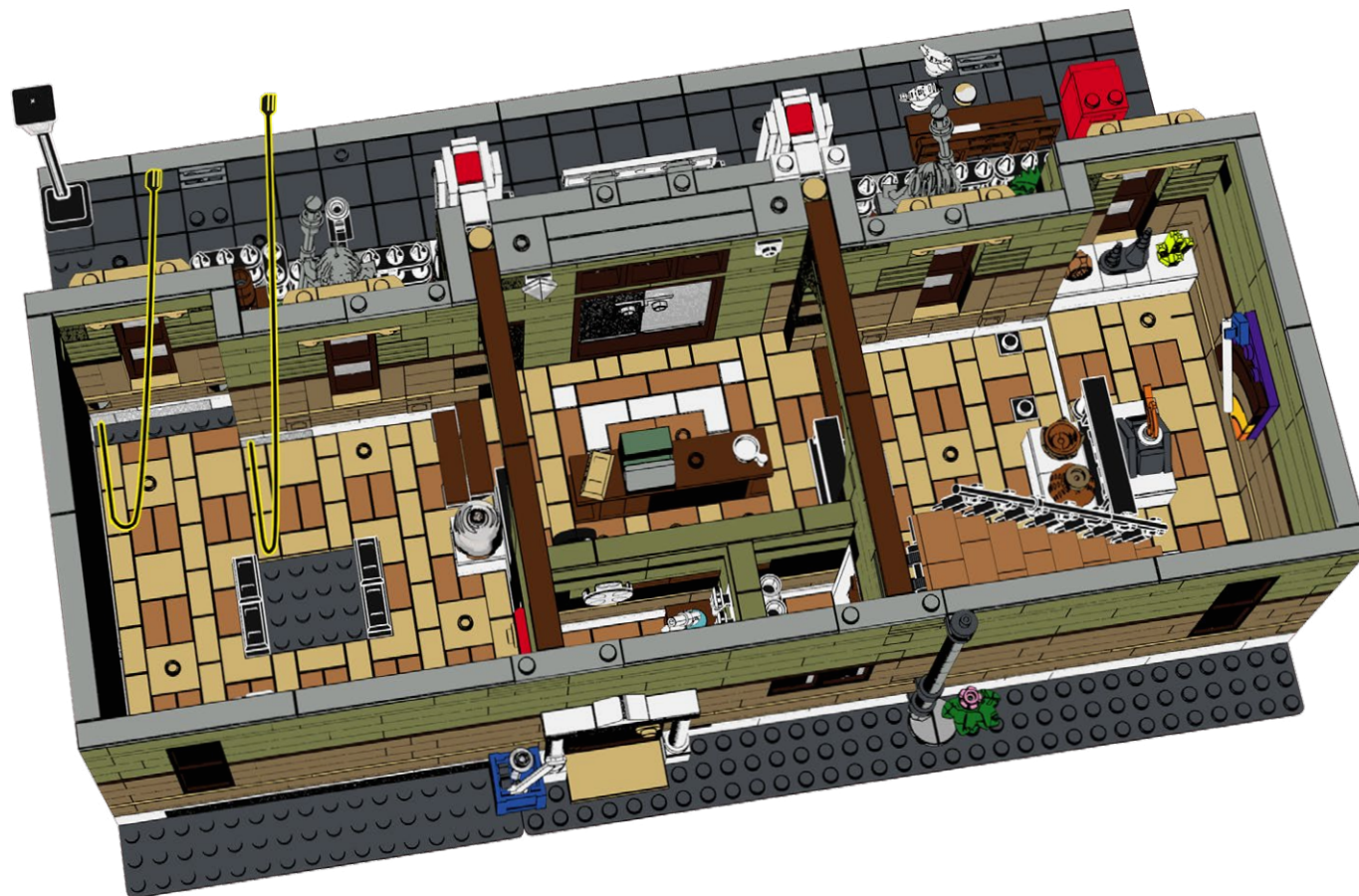



38

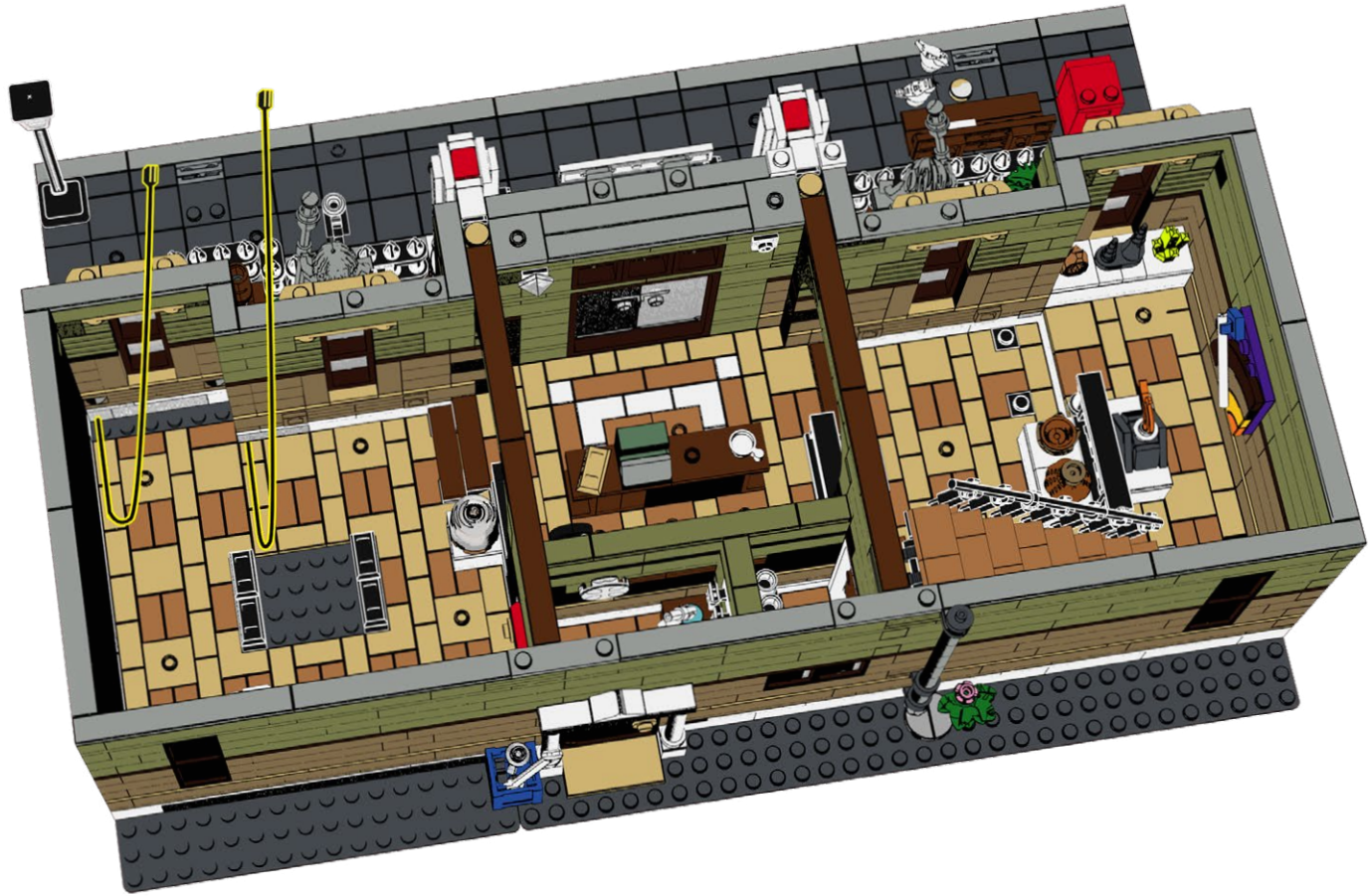
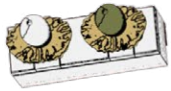

39

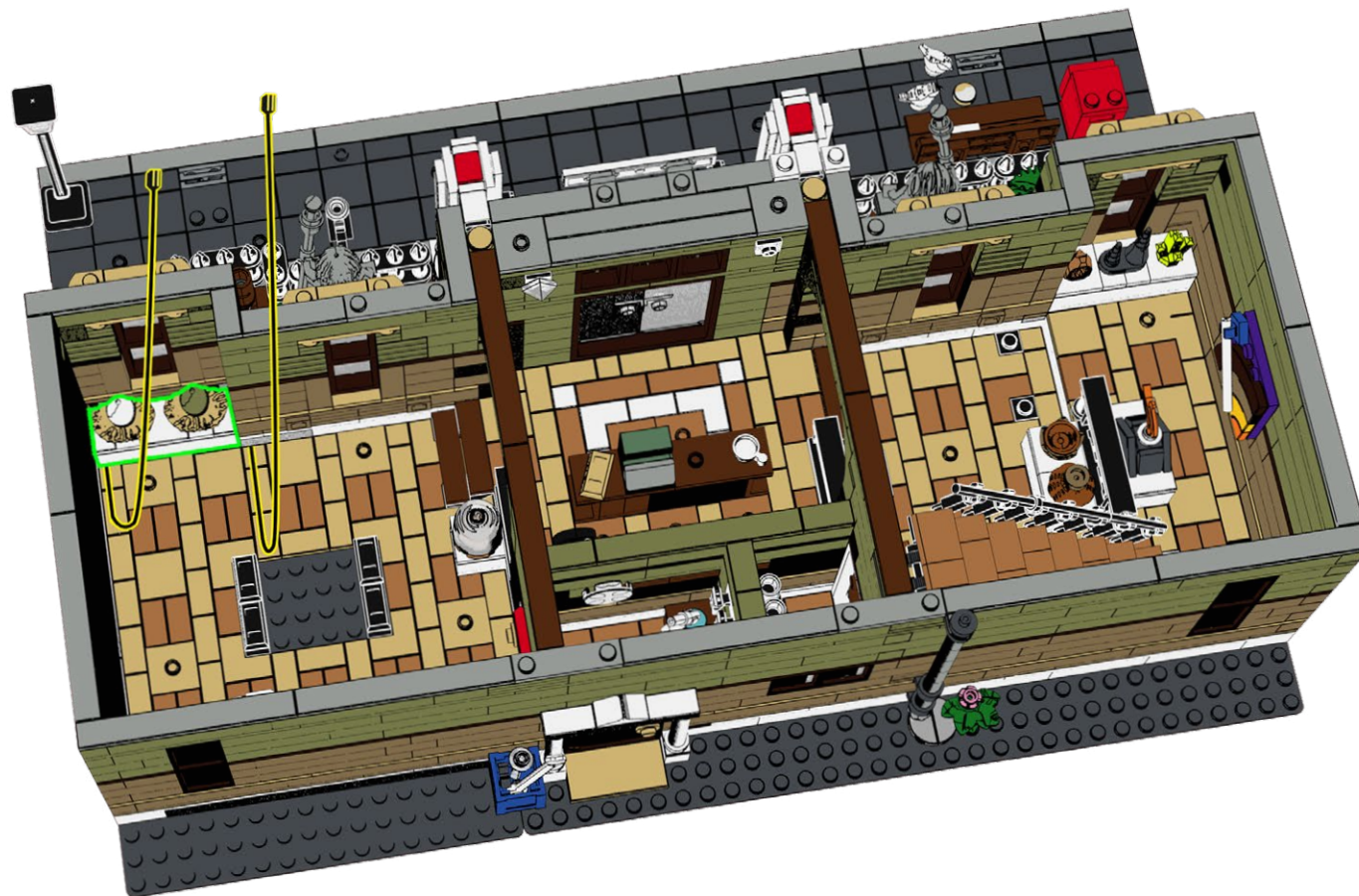



40

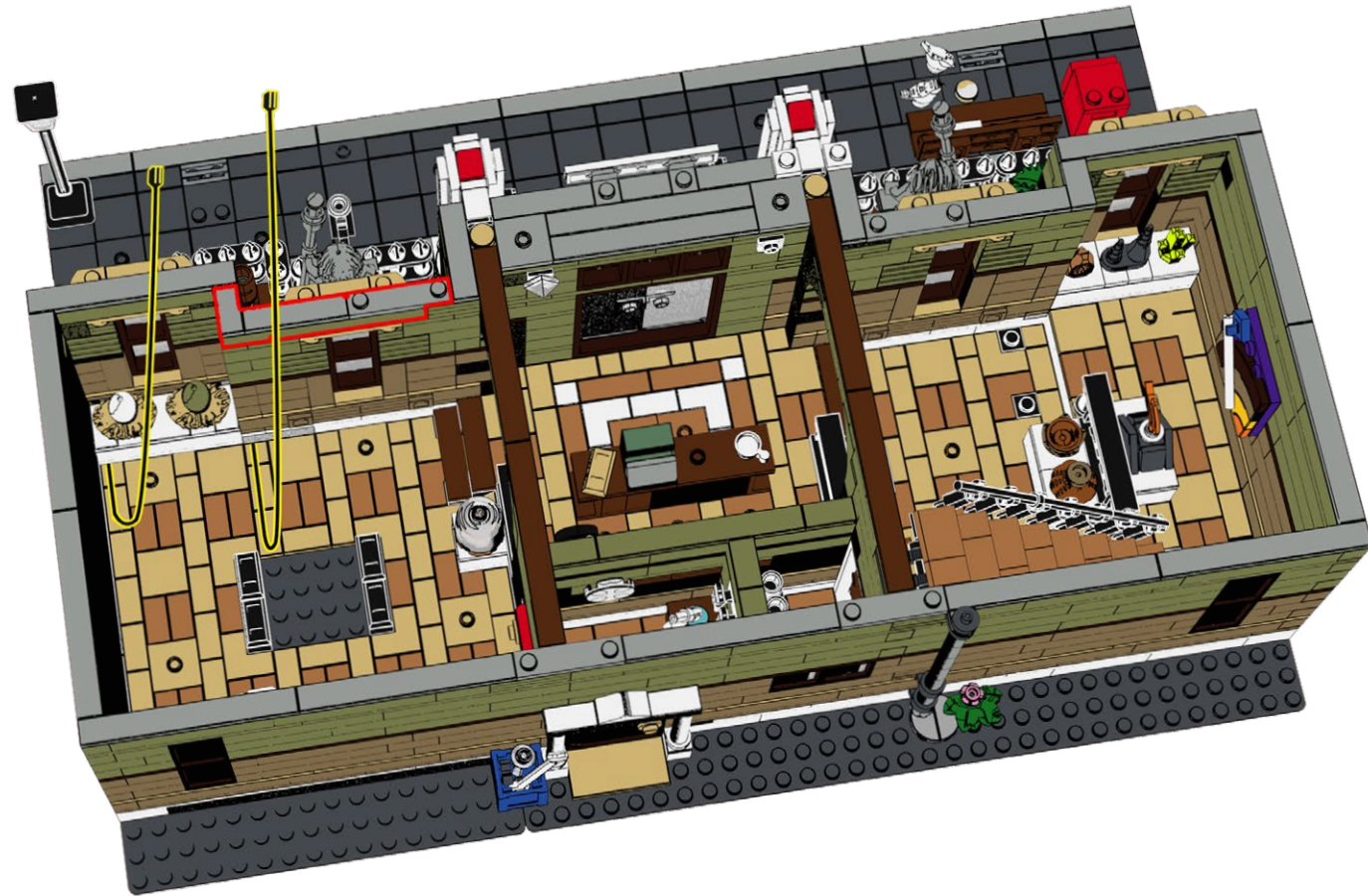



41

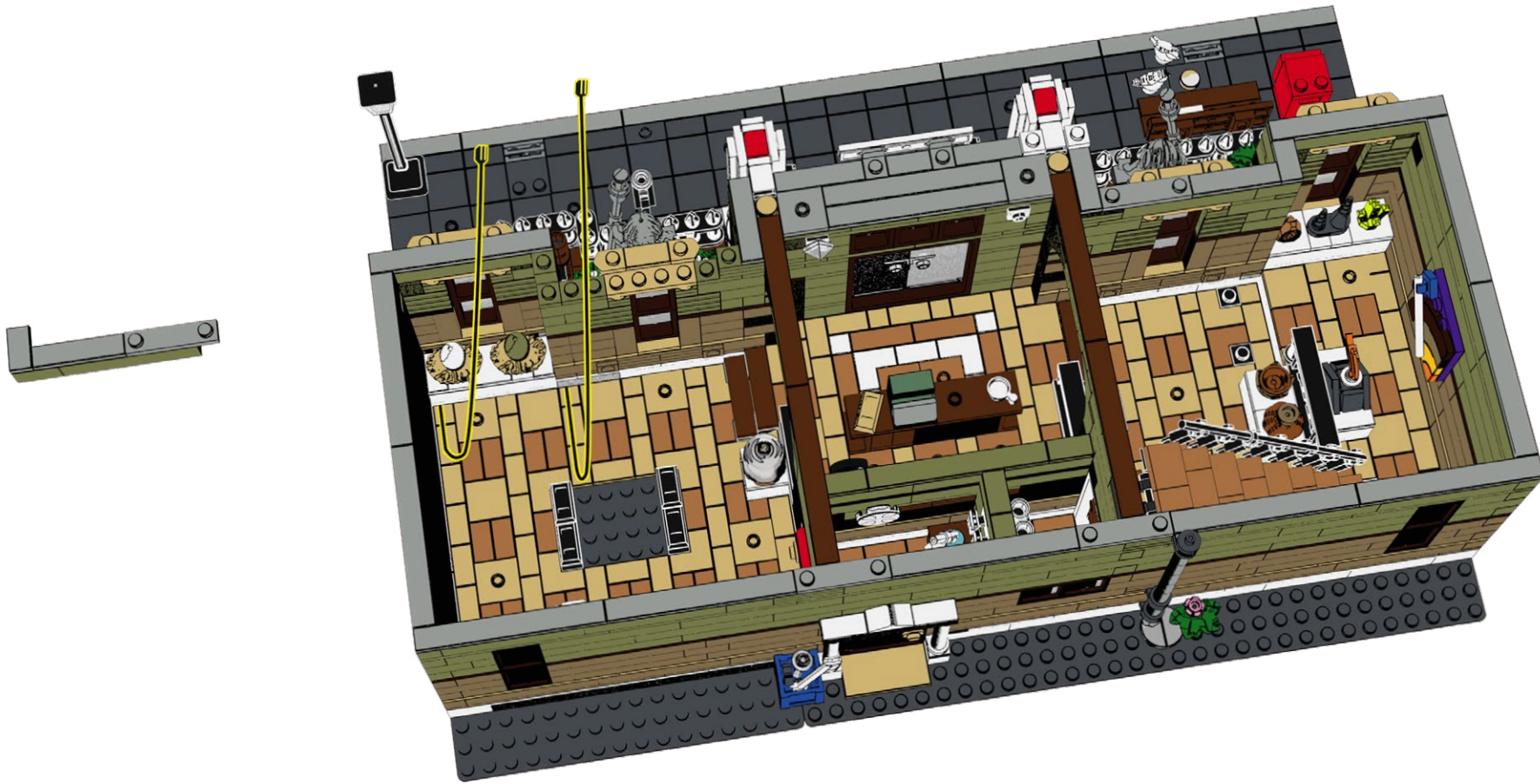

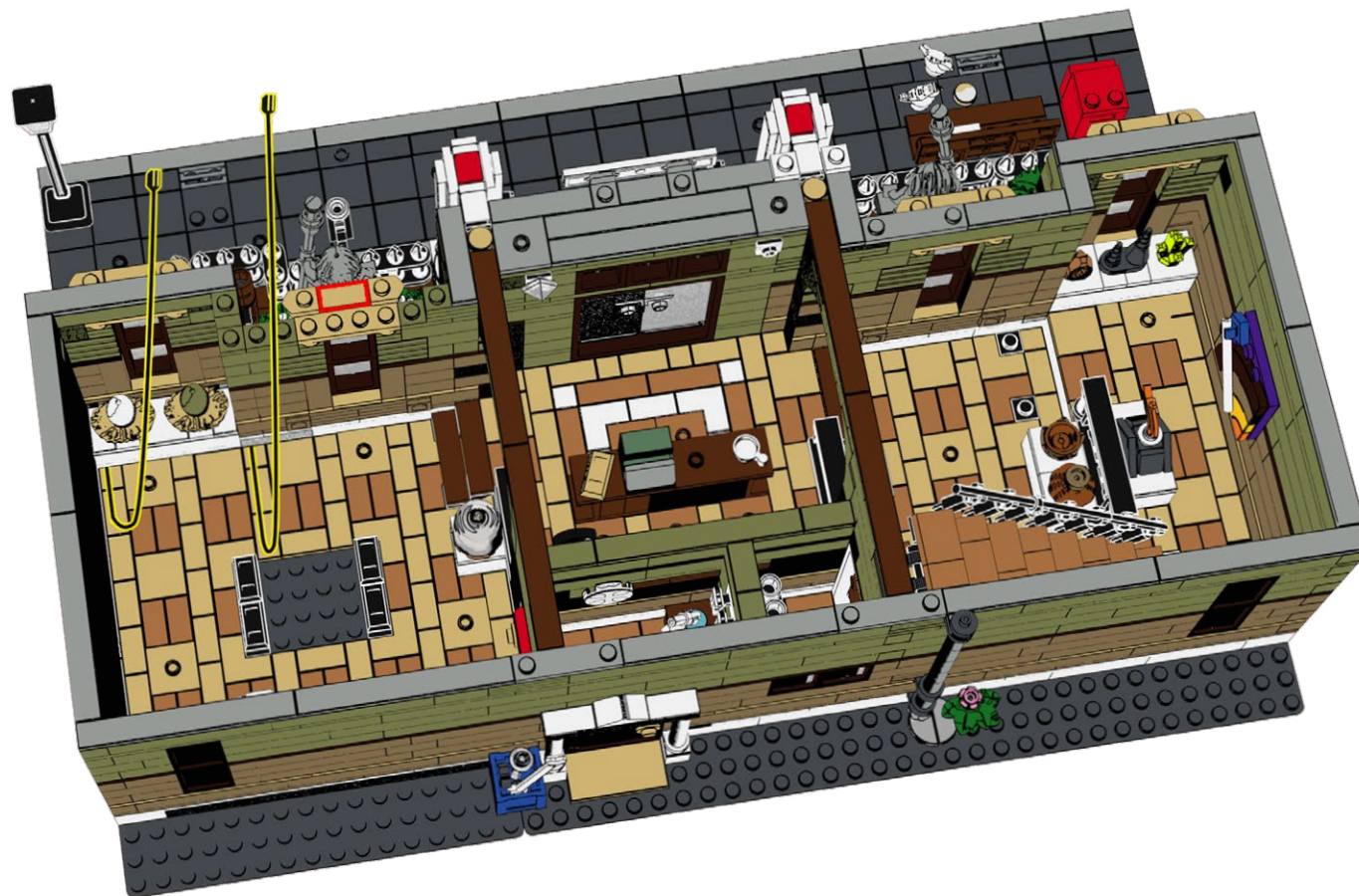



43

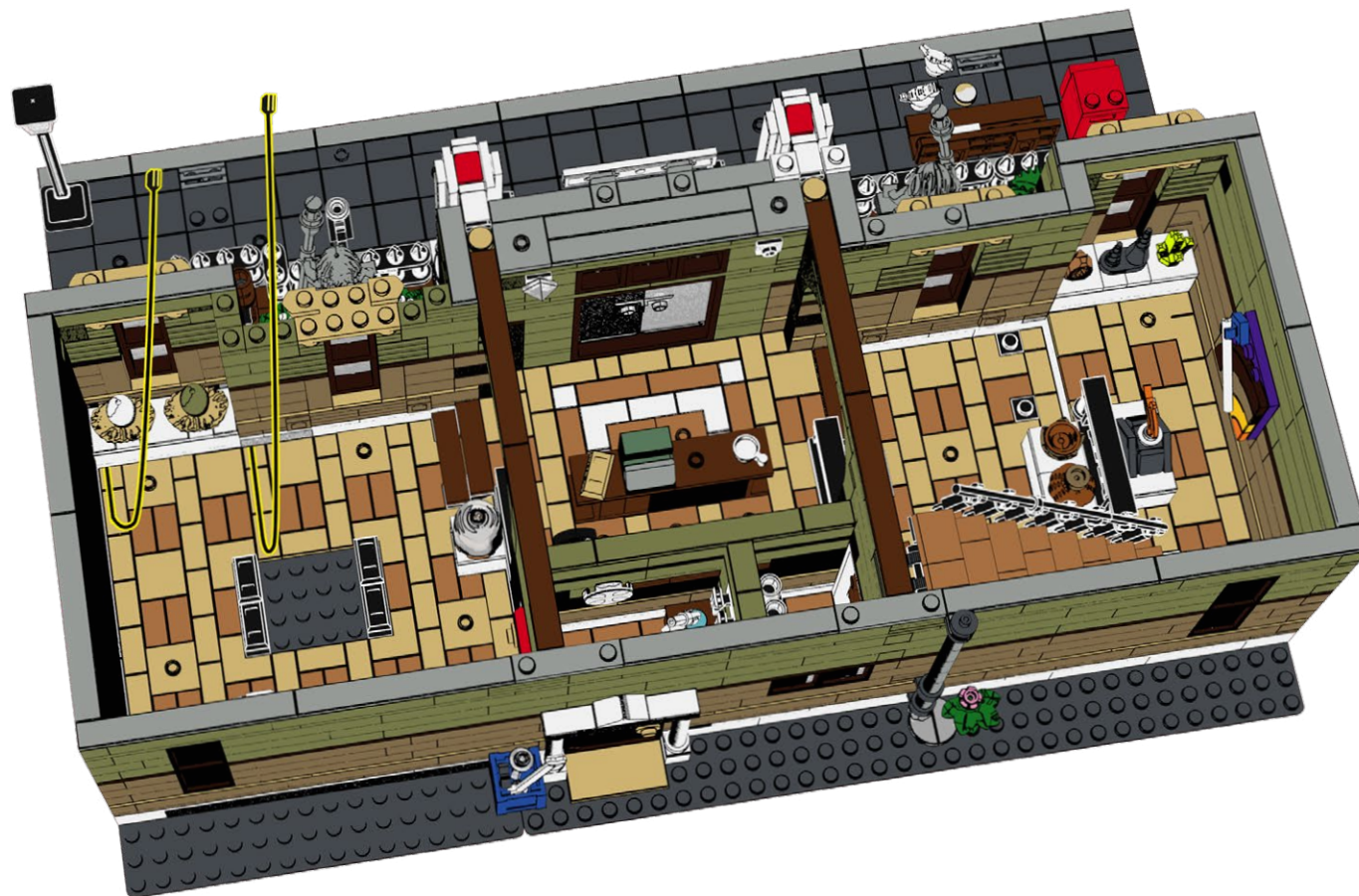



# 44

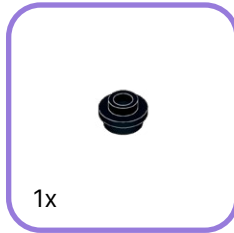
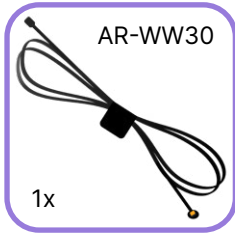

1



2



# 45

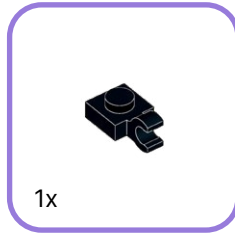

1



2



46

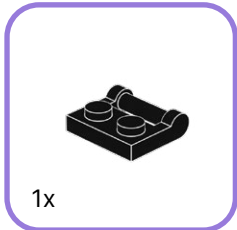

1



2

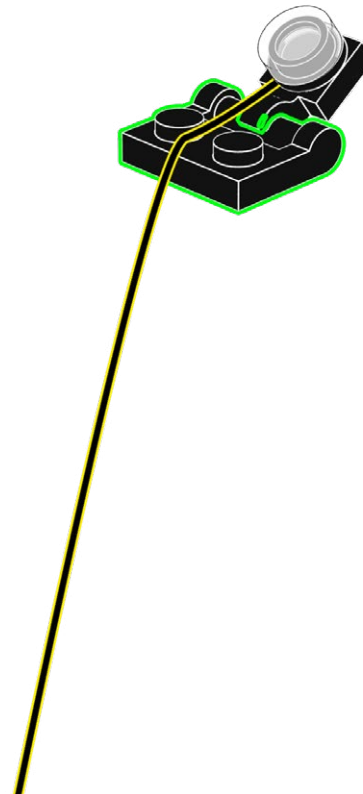

47

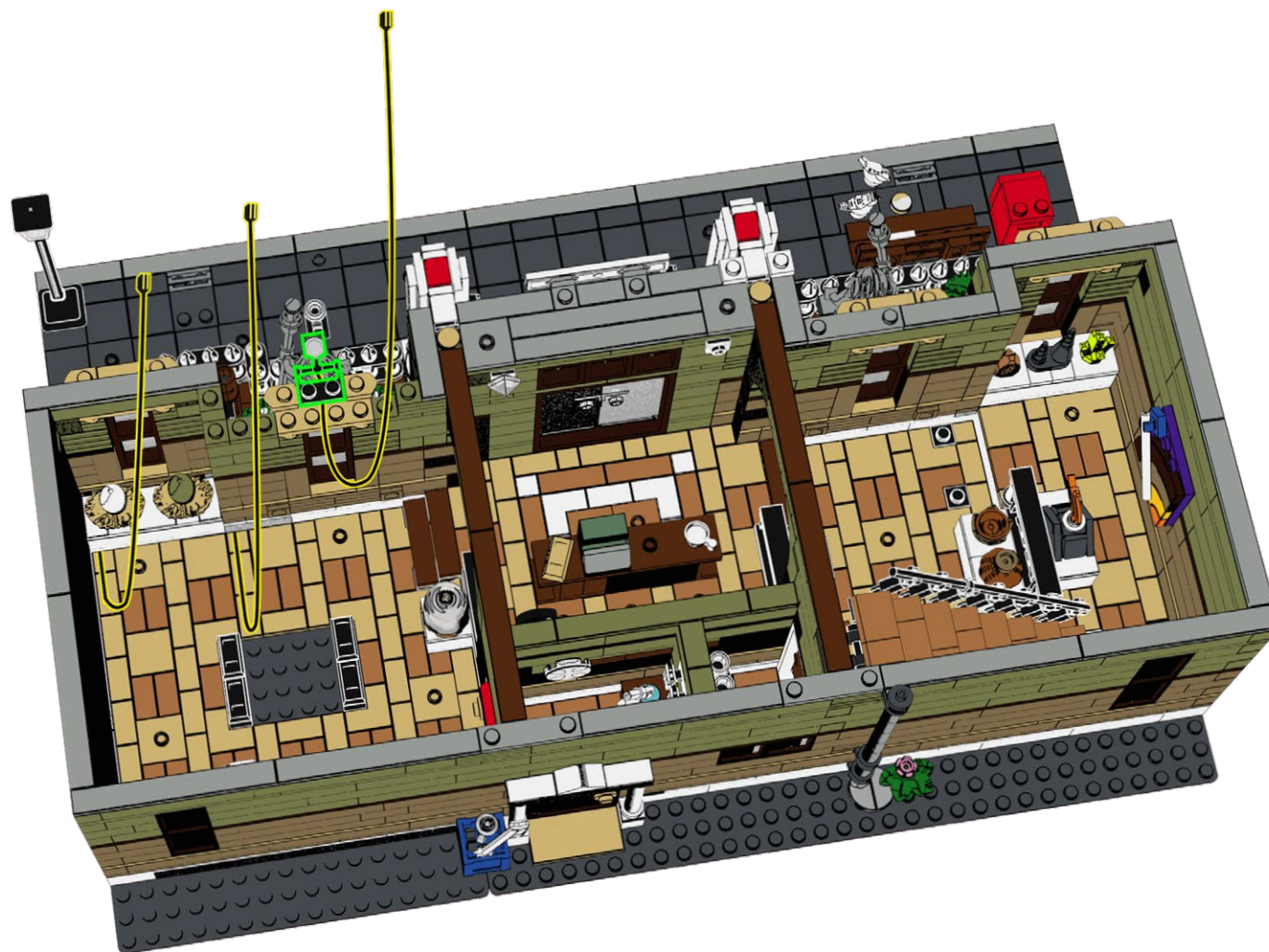



48

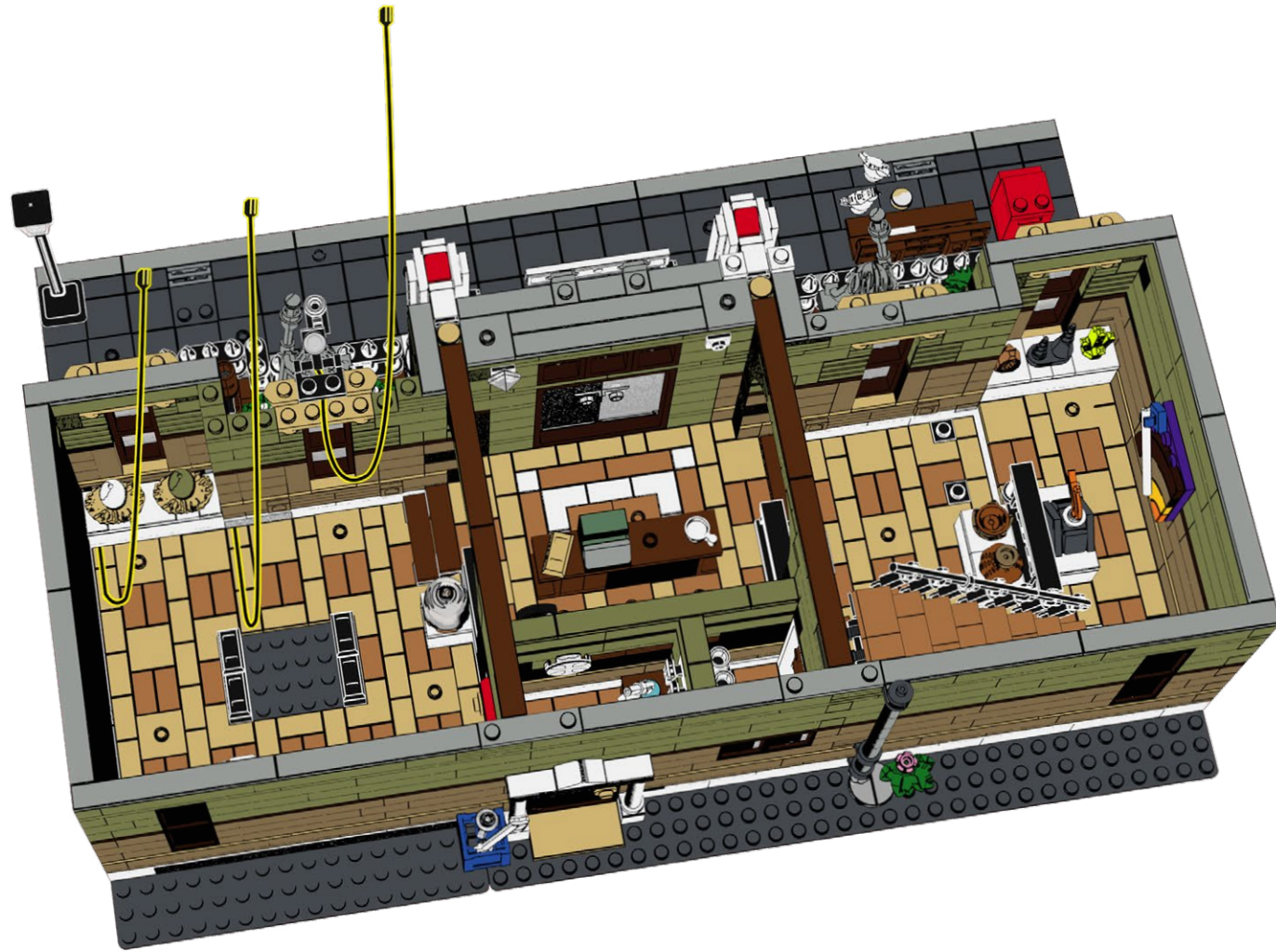

49

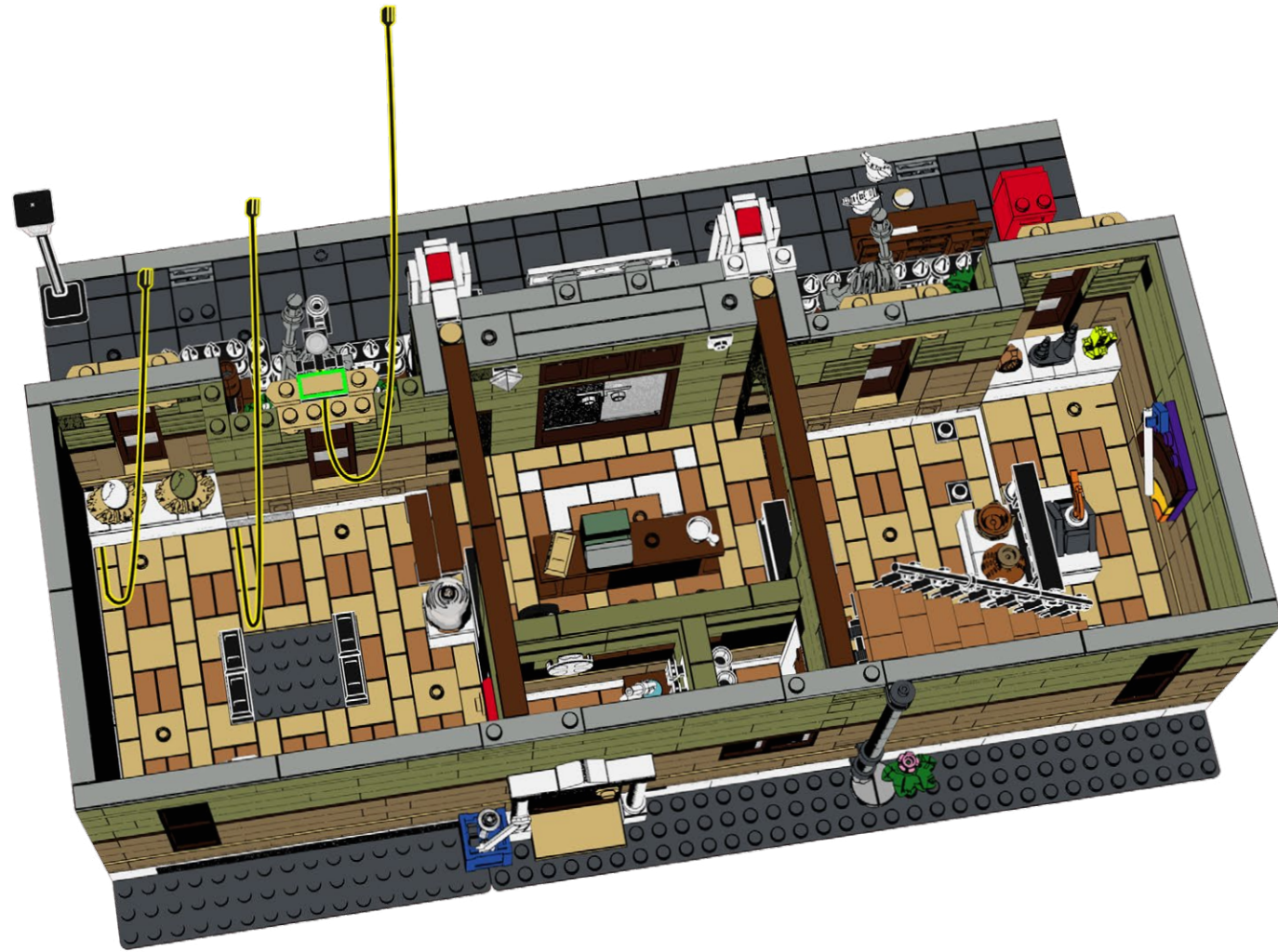



50

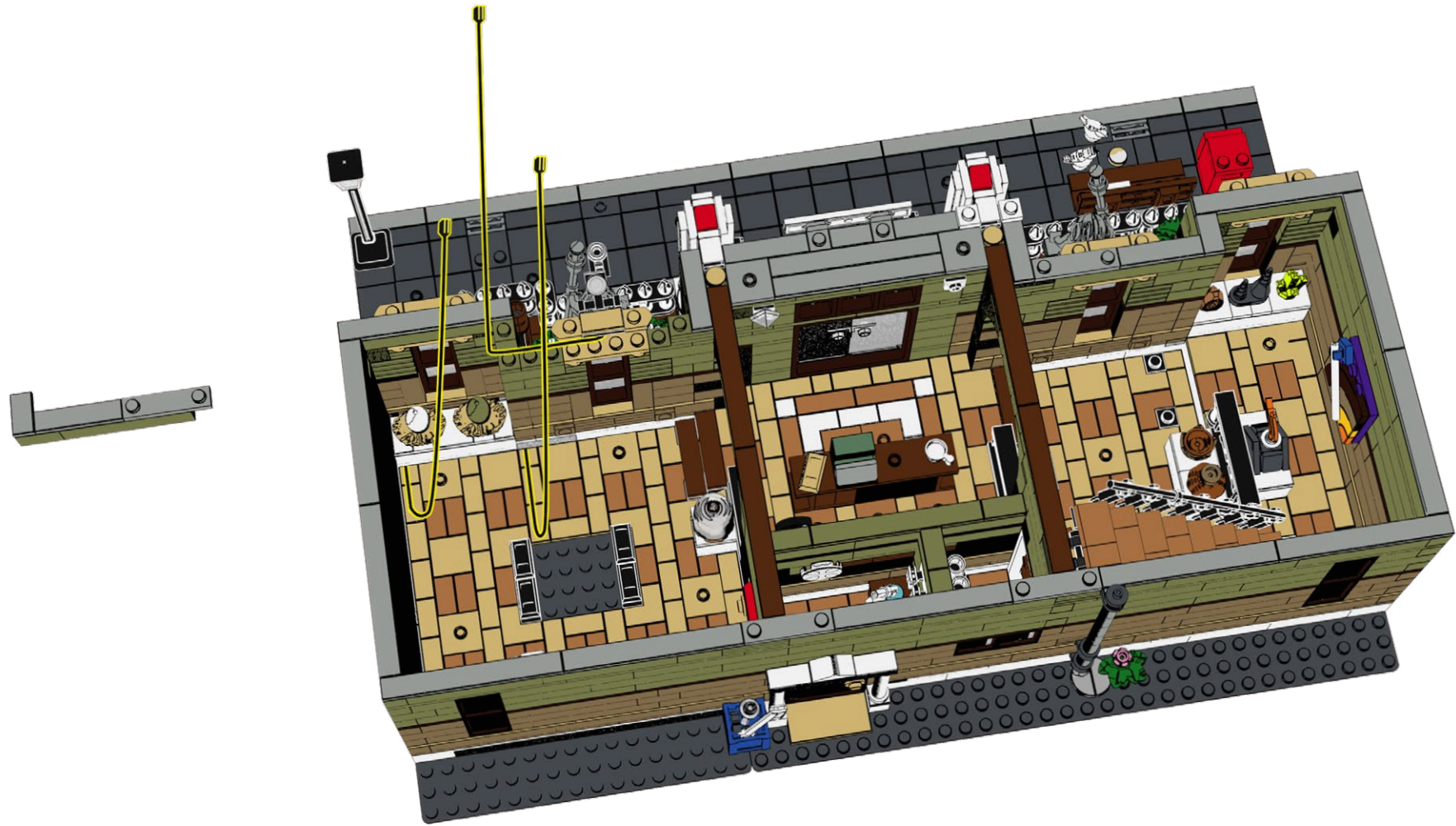



51

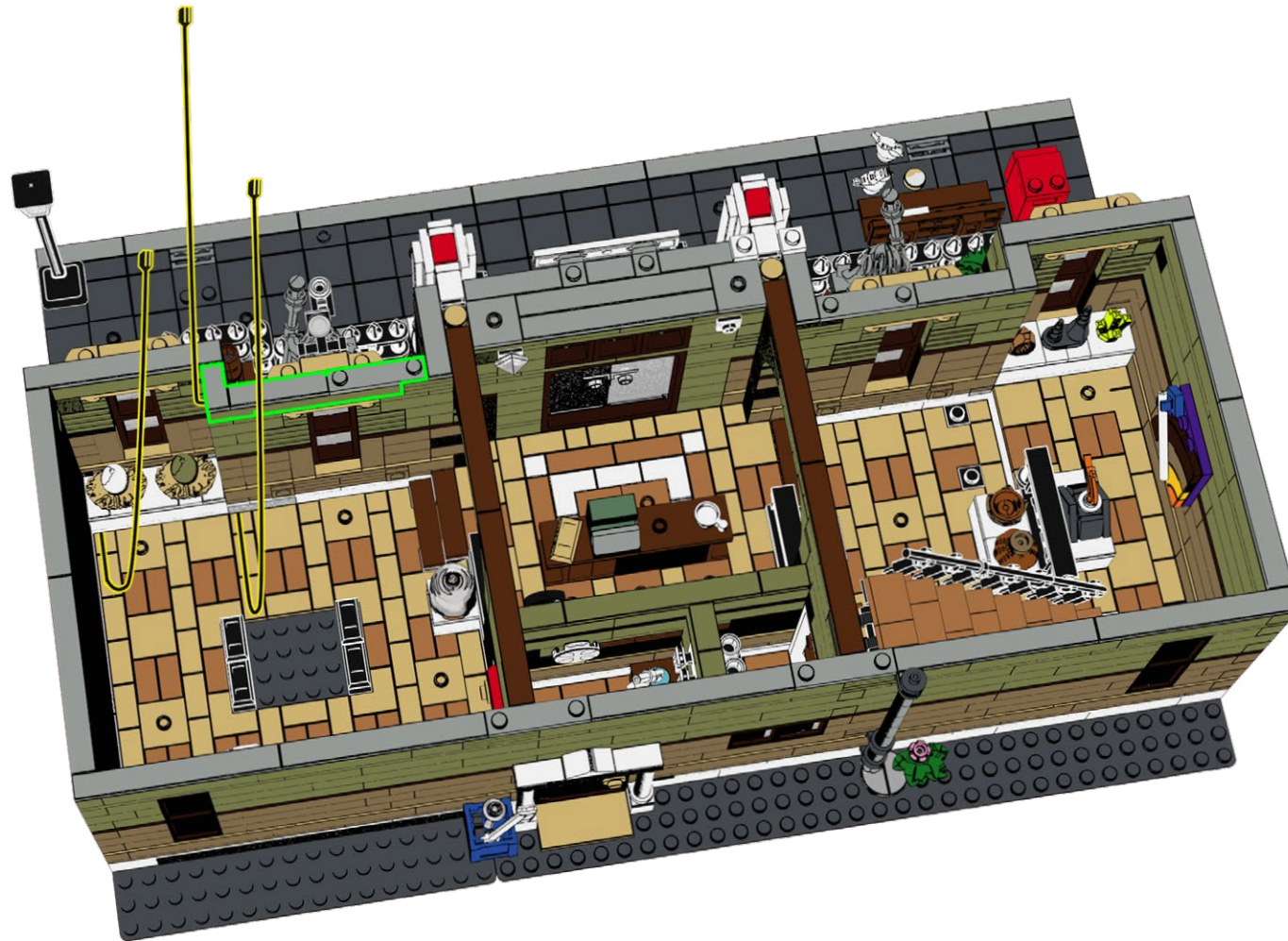

52

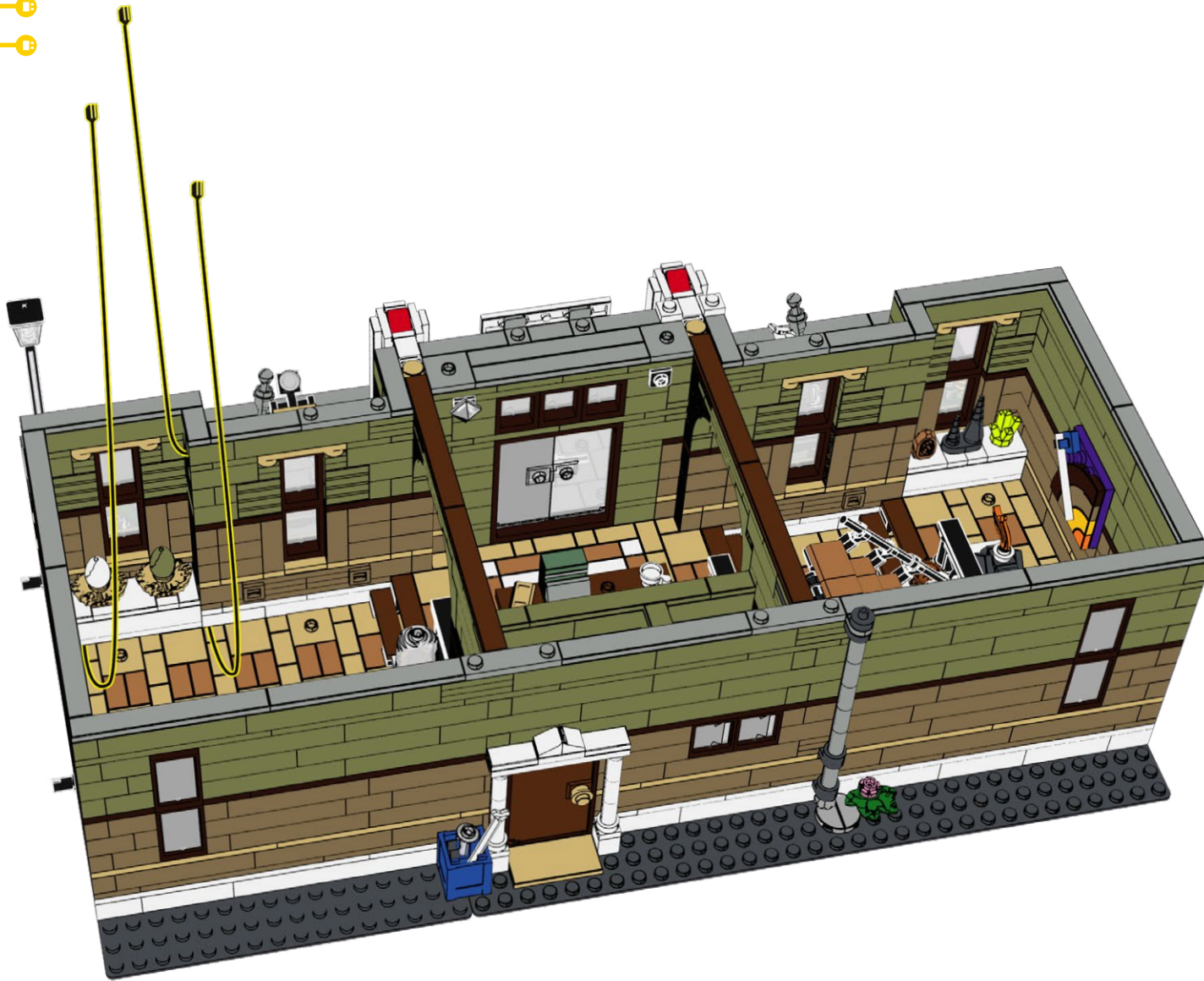



53





54

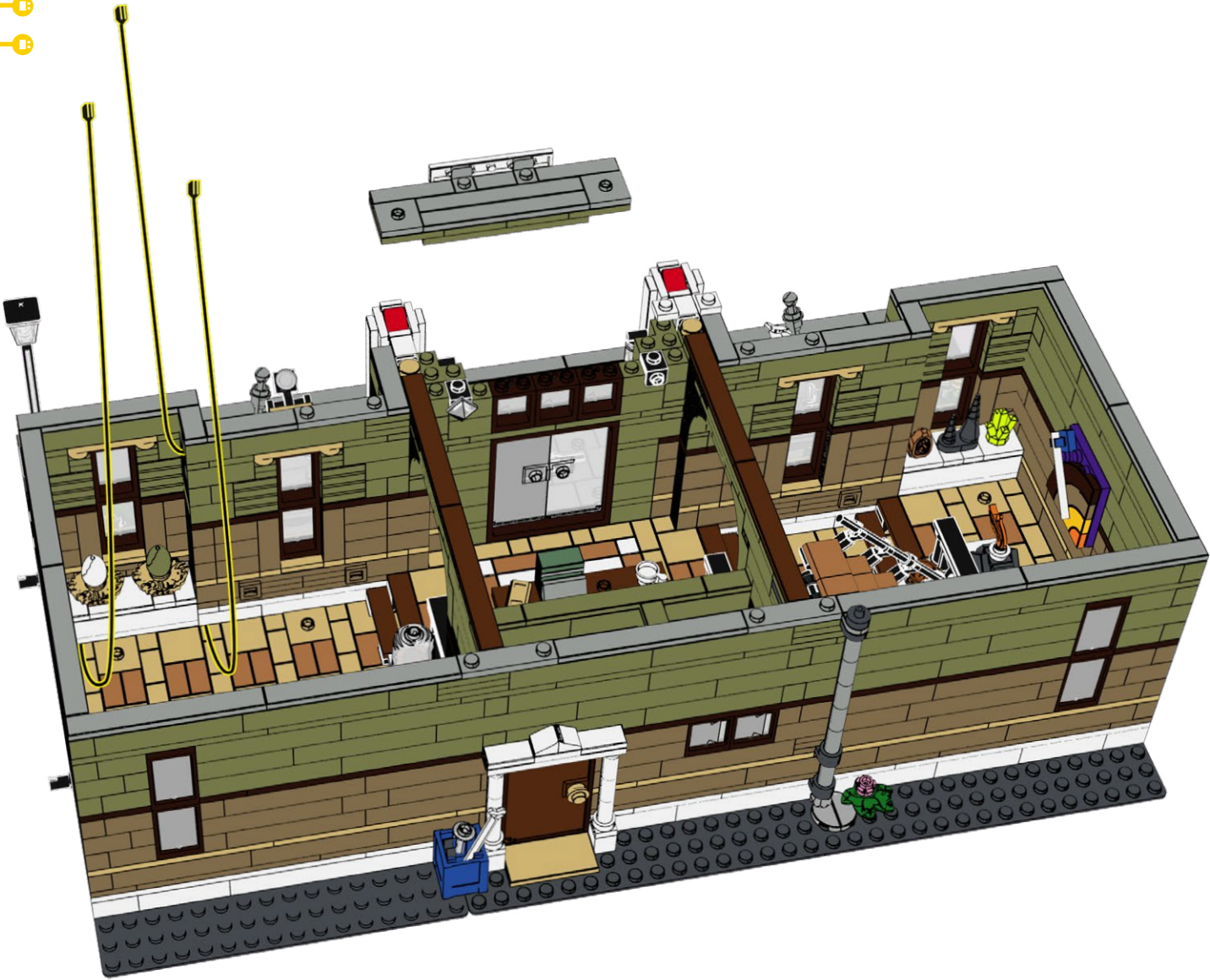

55





56





57



58





59





60



# 61

1



2



# 62

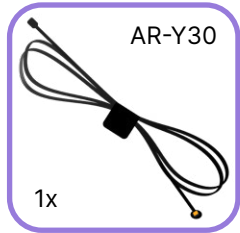

1



2



63





64



65





66





67



68

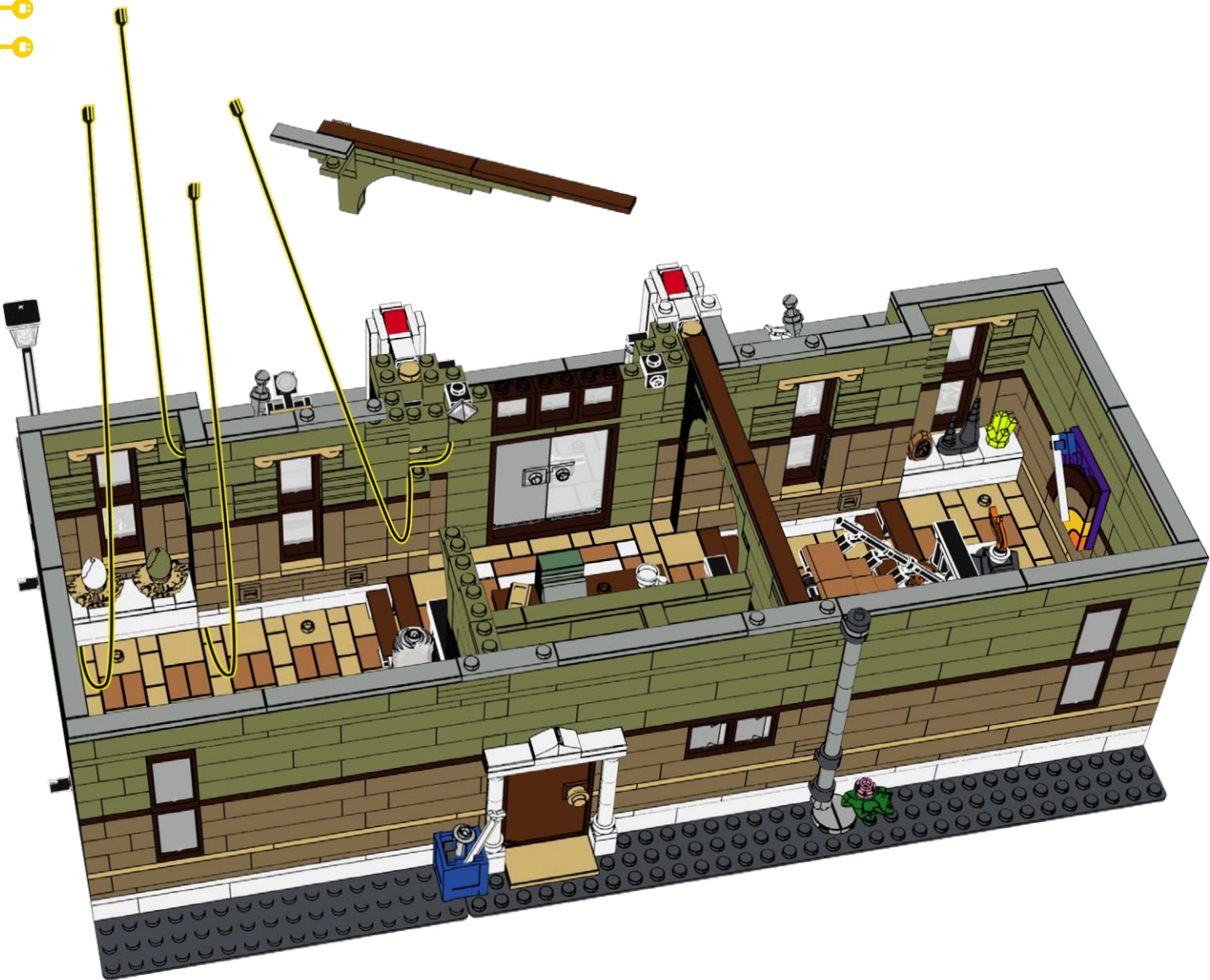



69

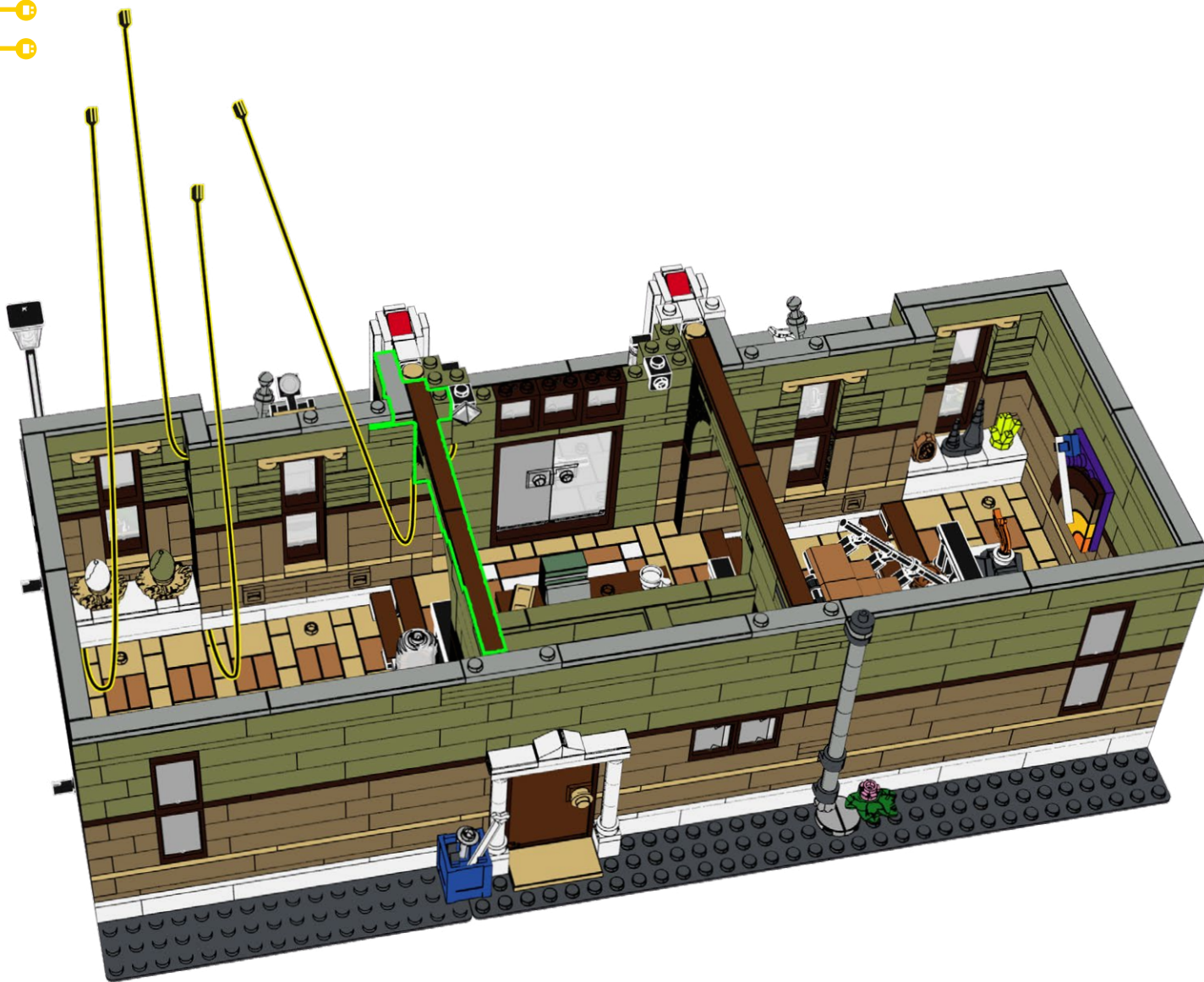



70

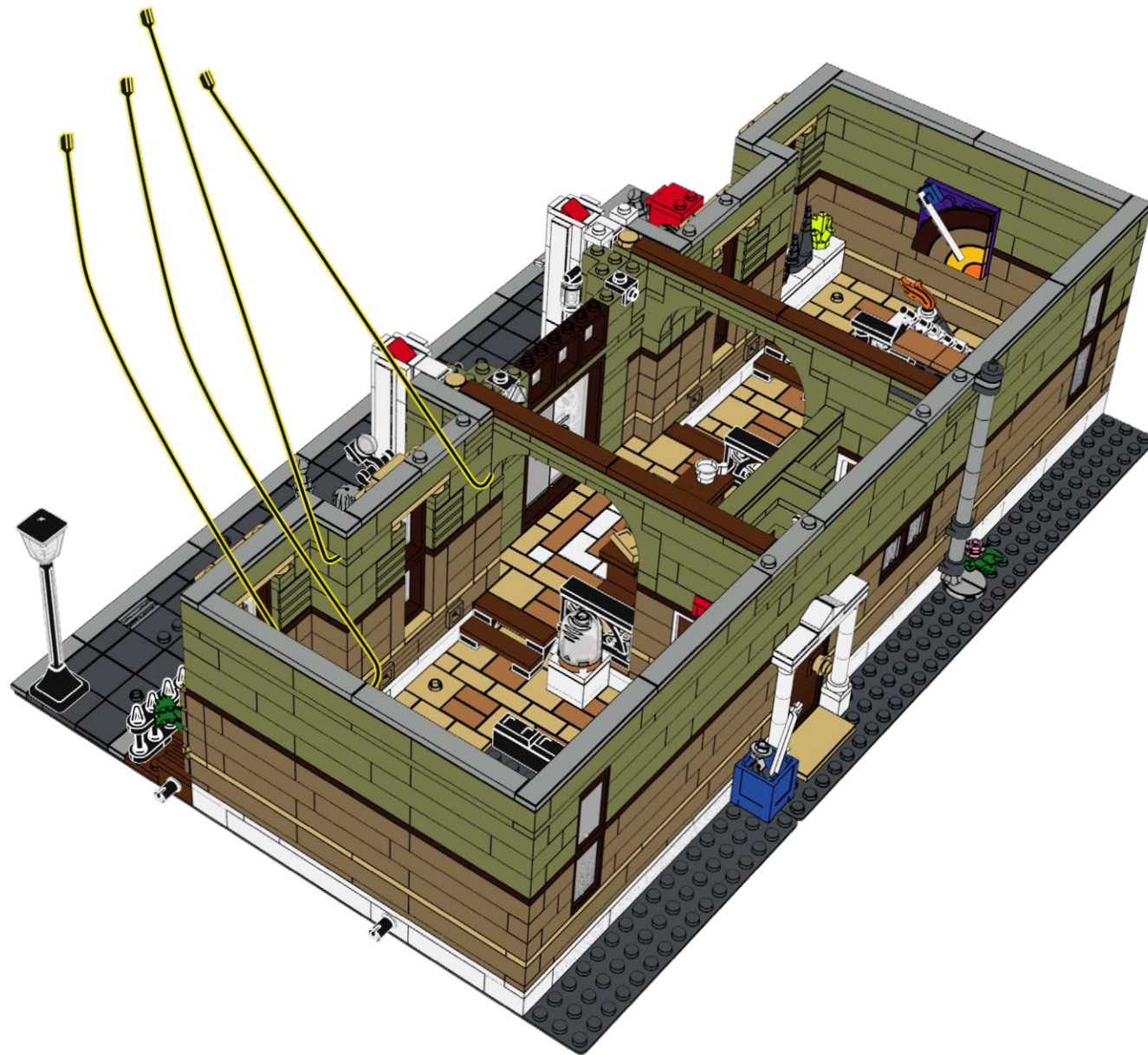

71

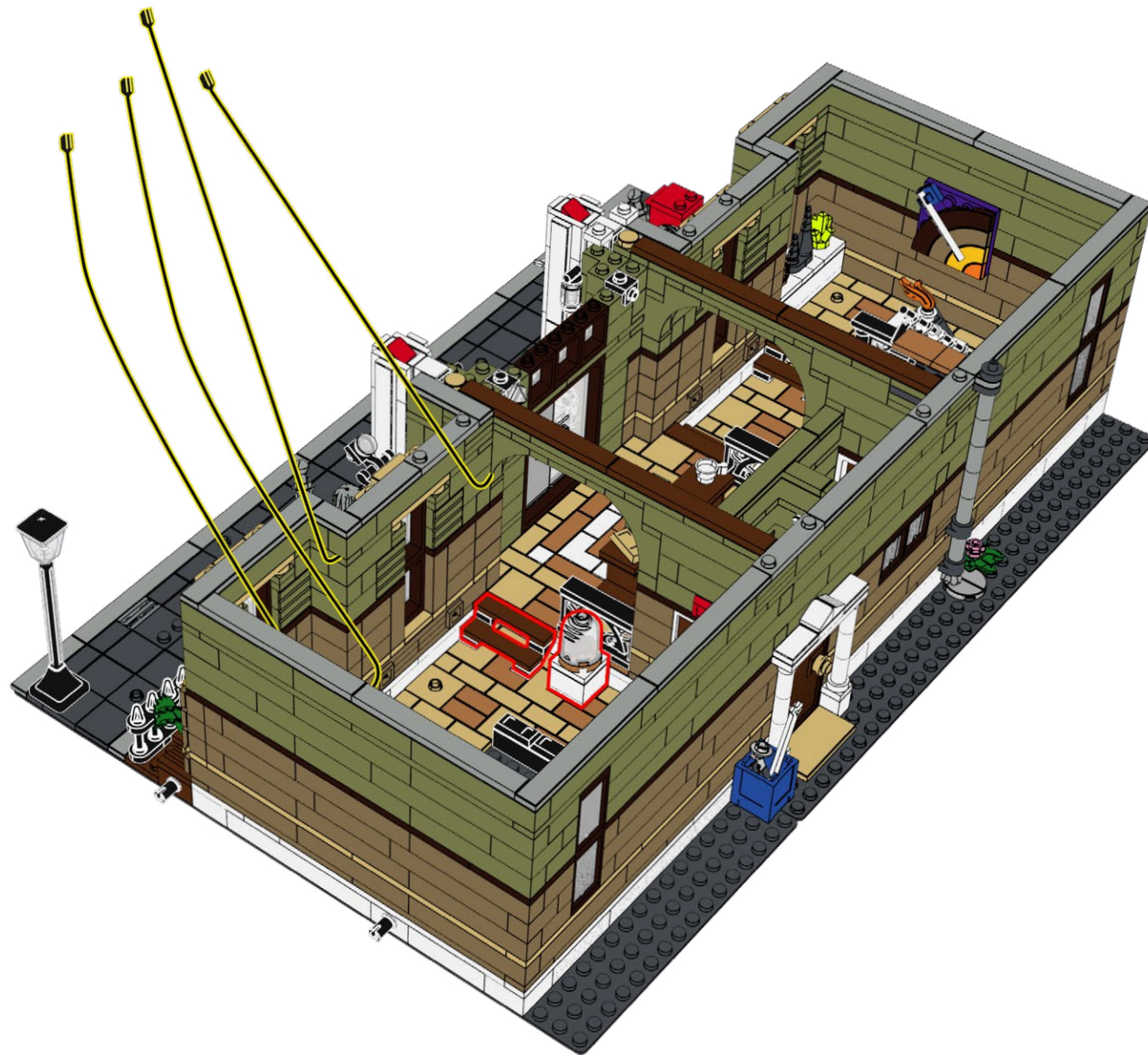



72

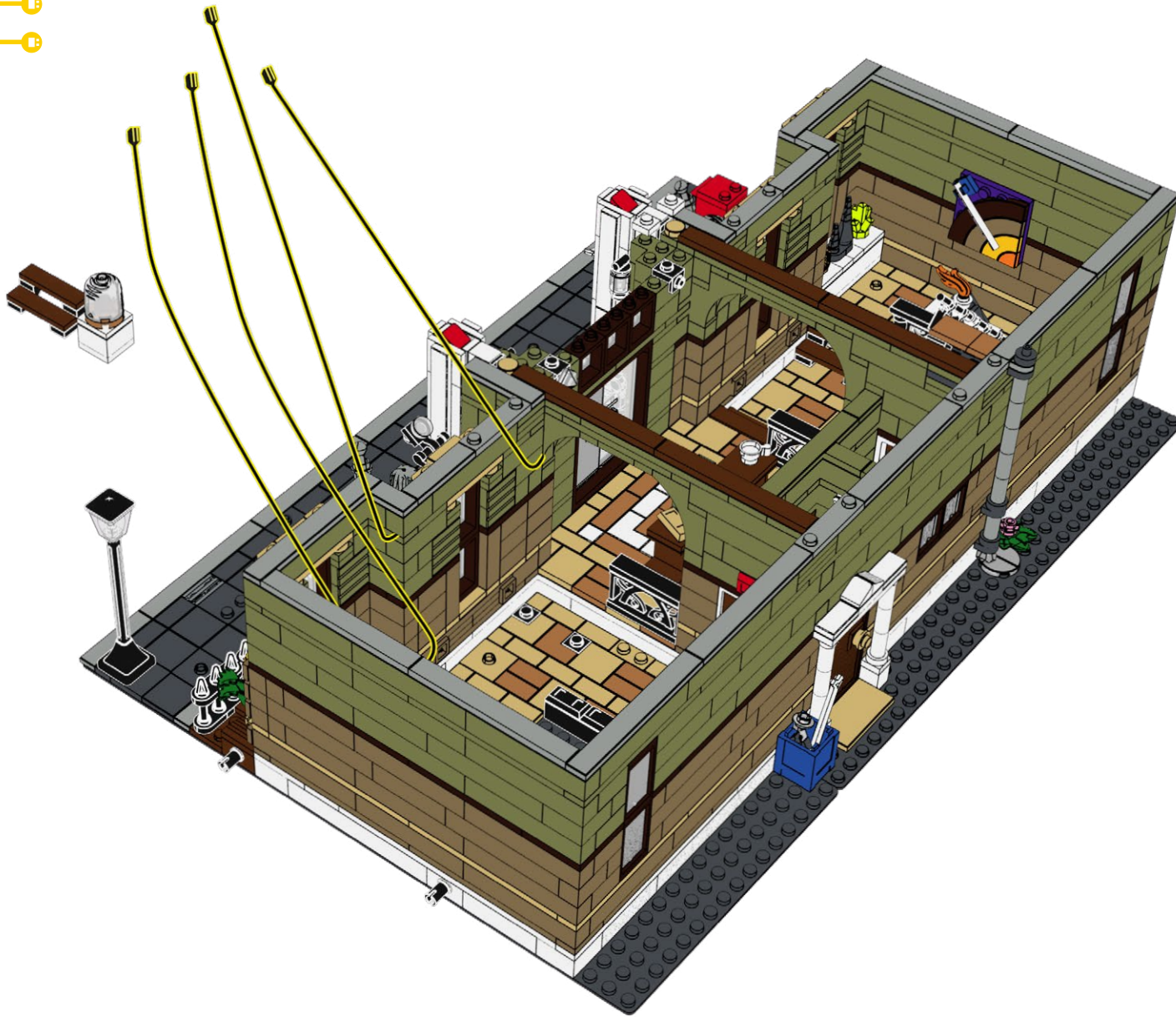



73

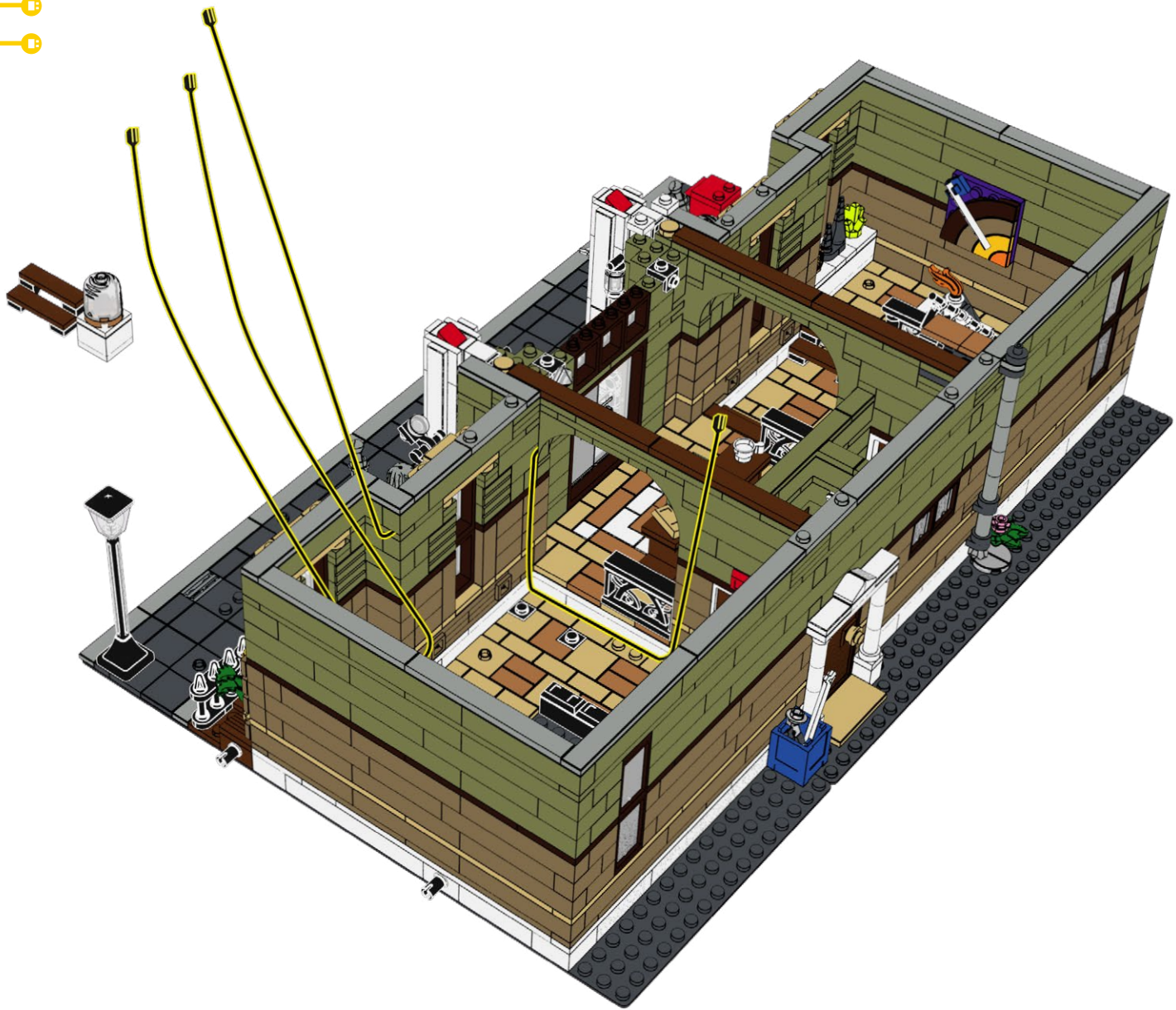

74

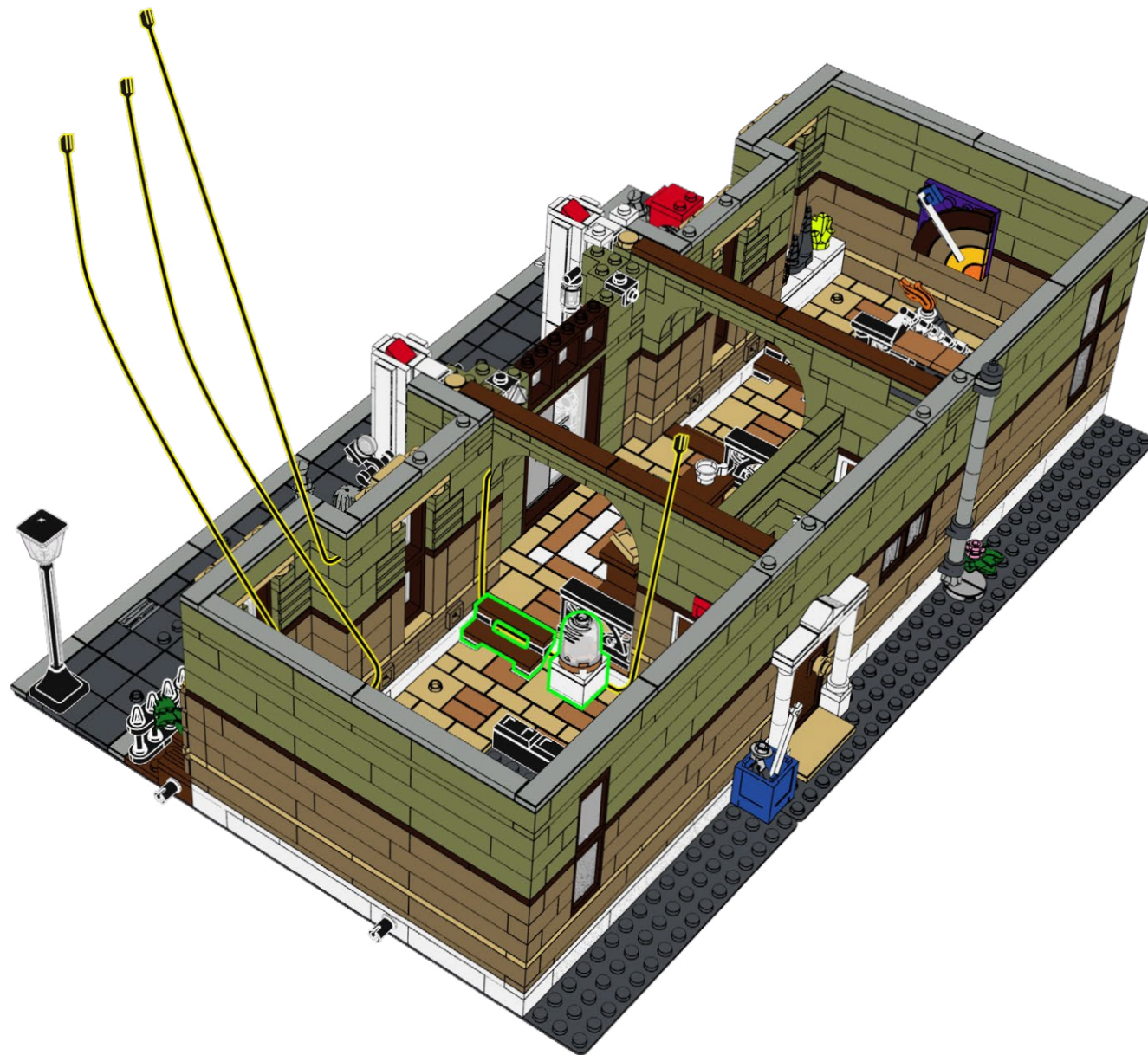



75

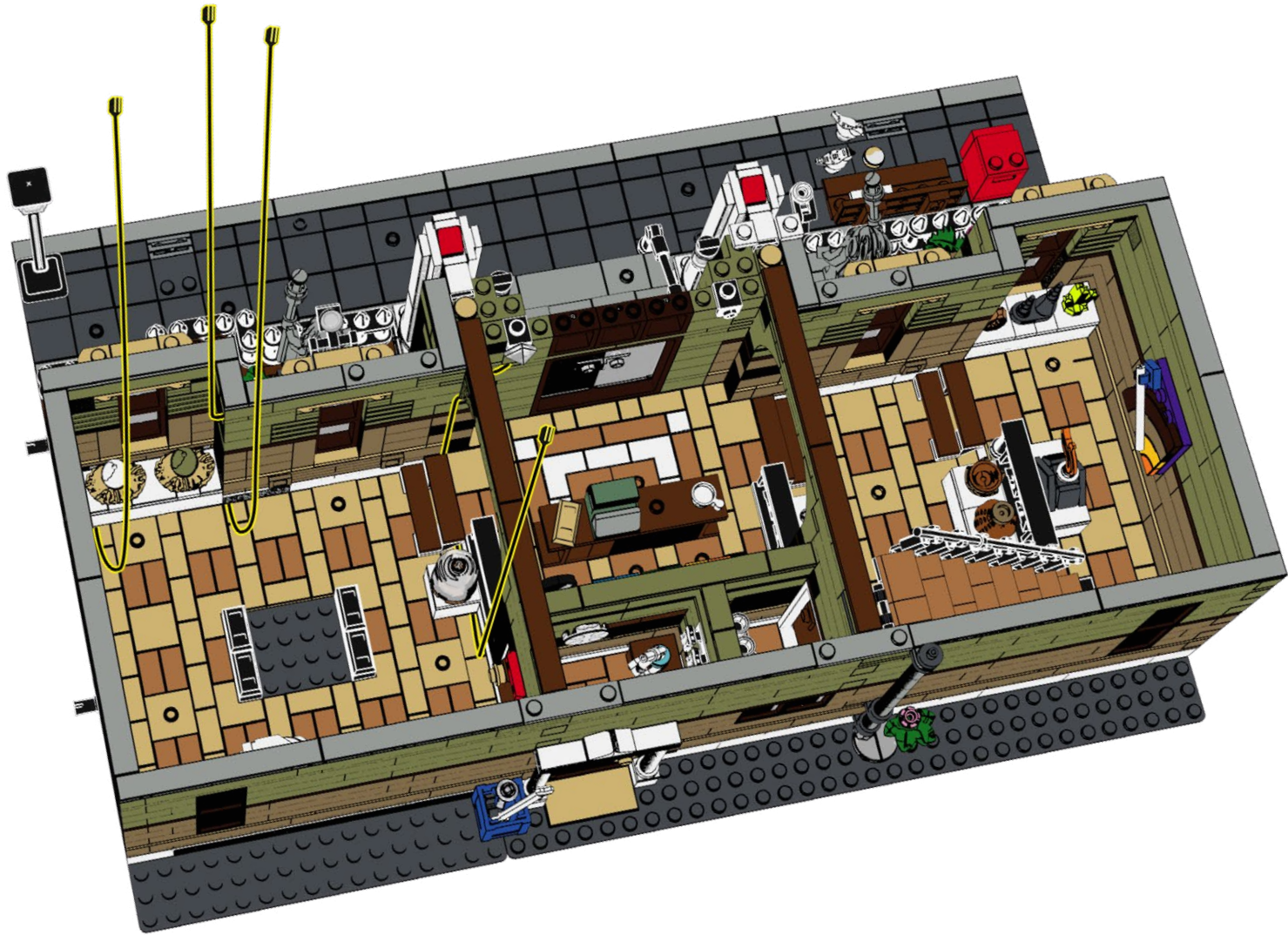



76

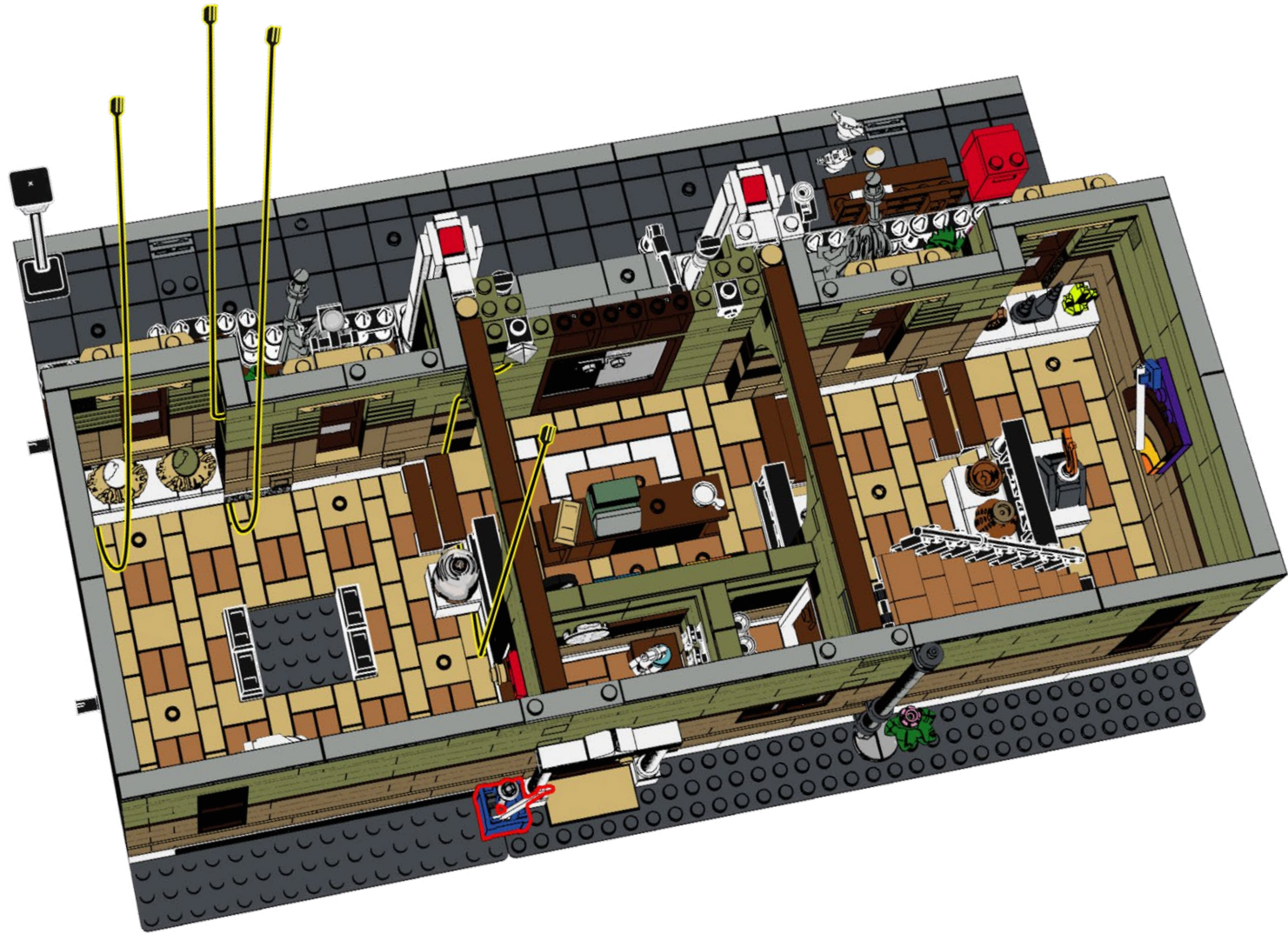

77

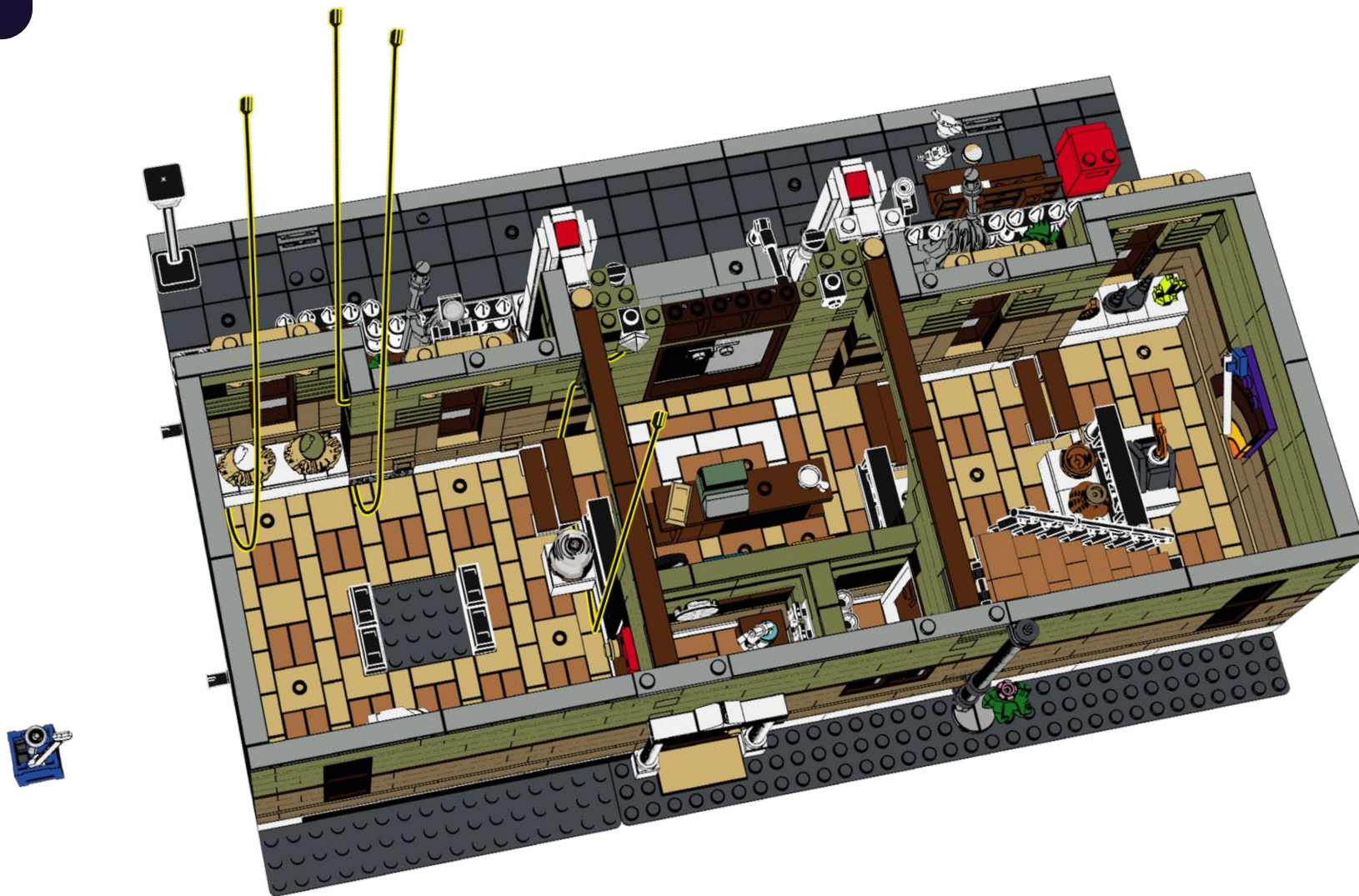



78

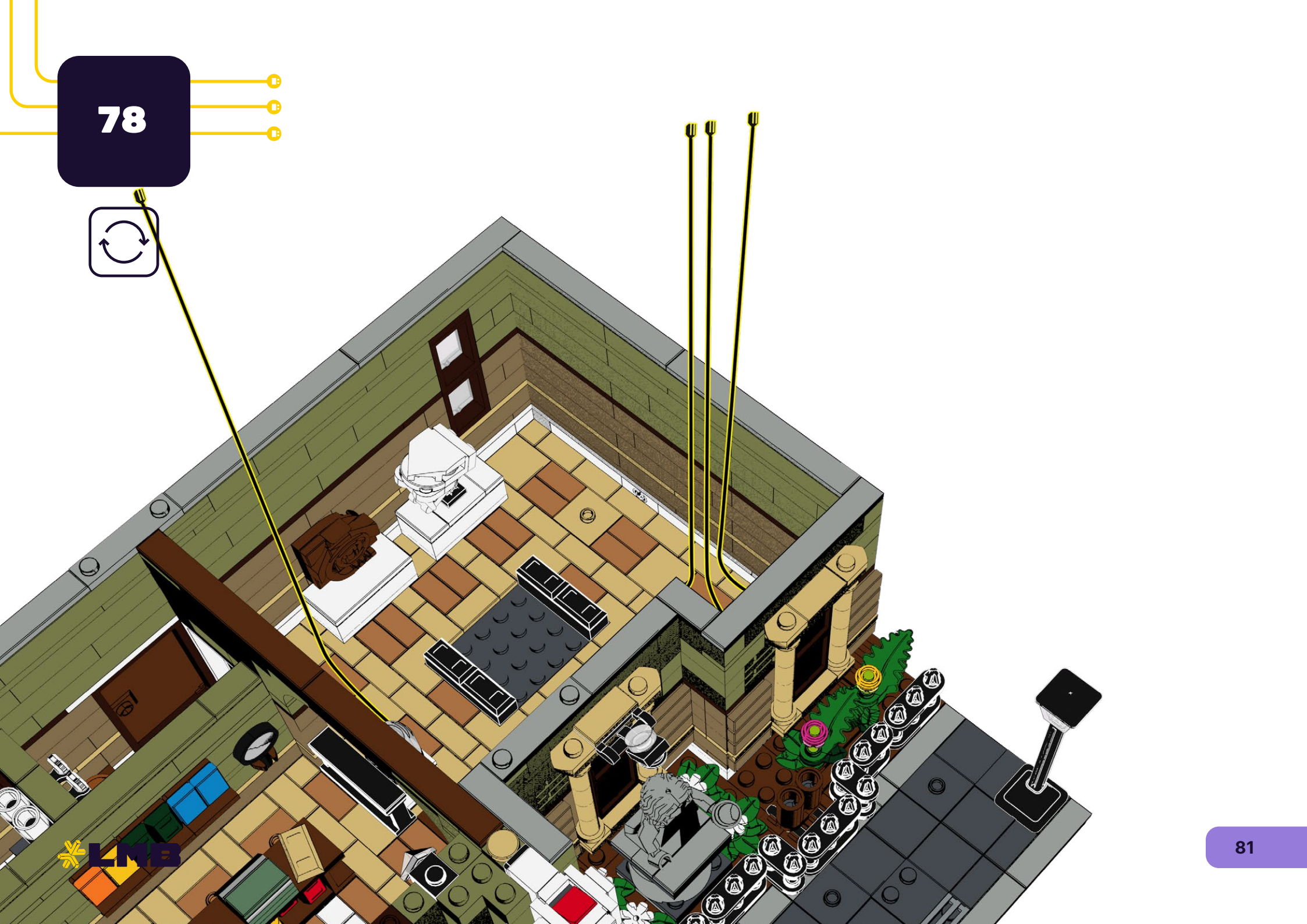



79

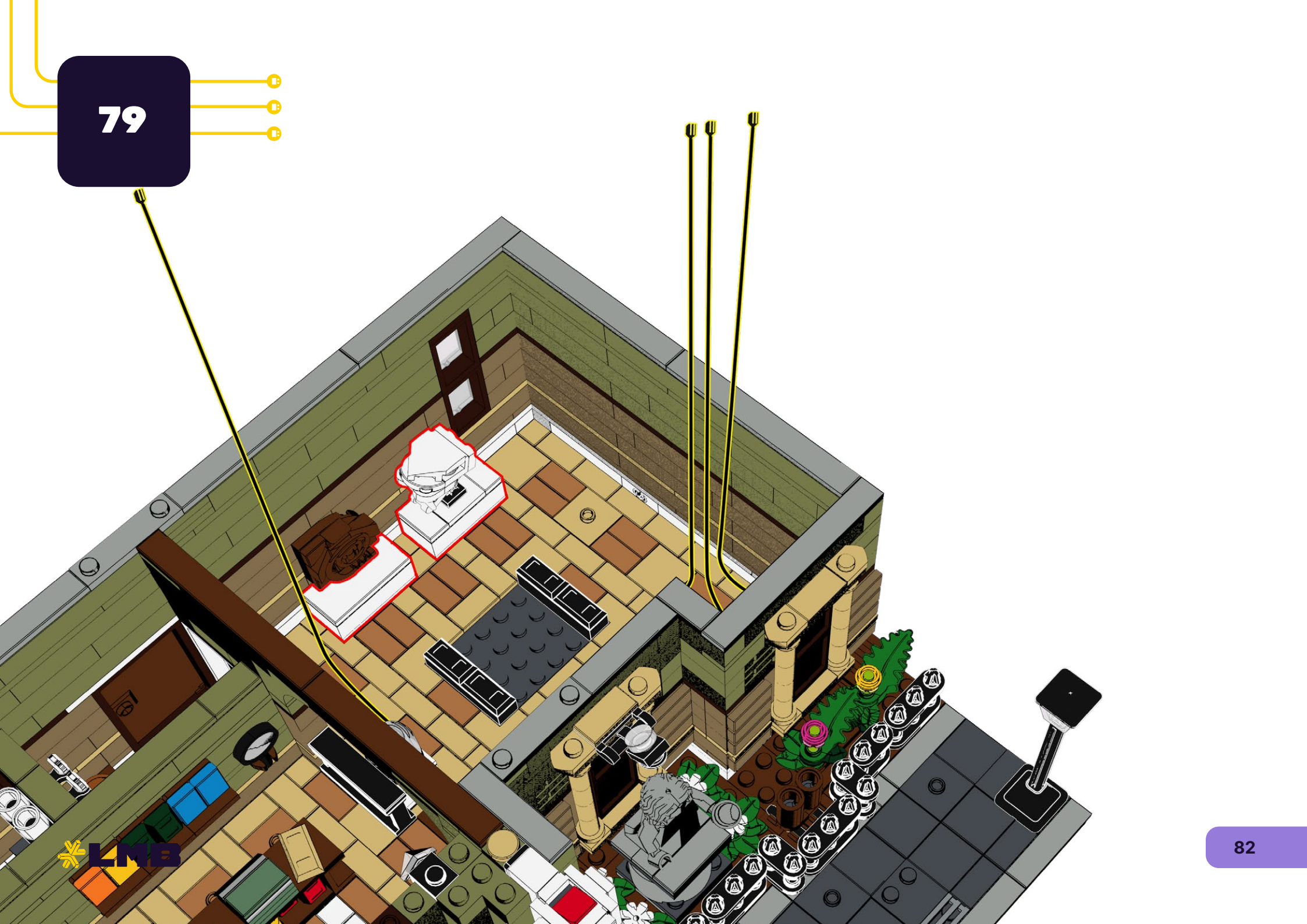



80

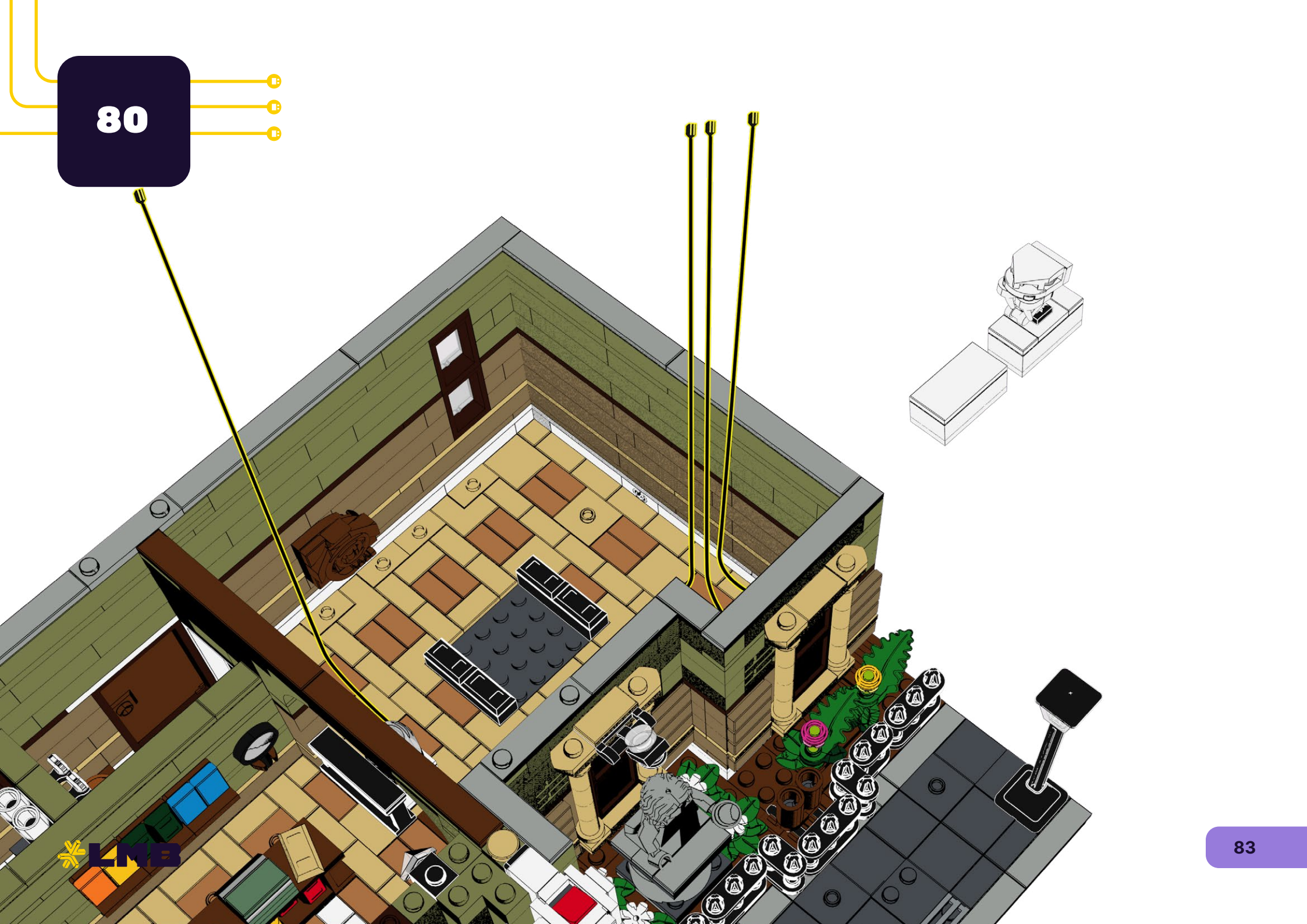



81

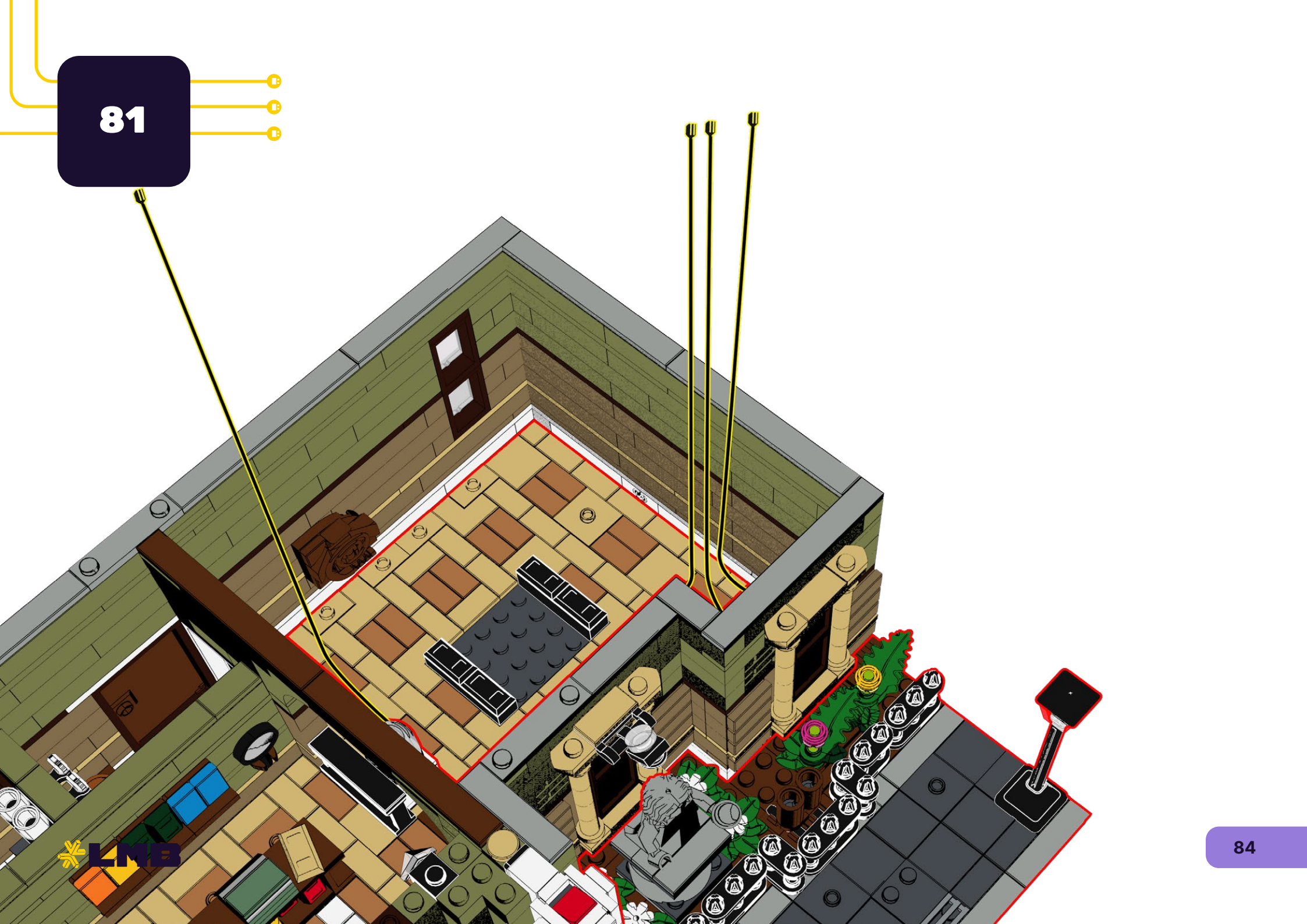



82

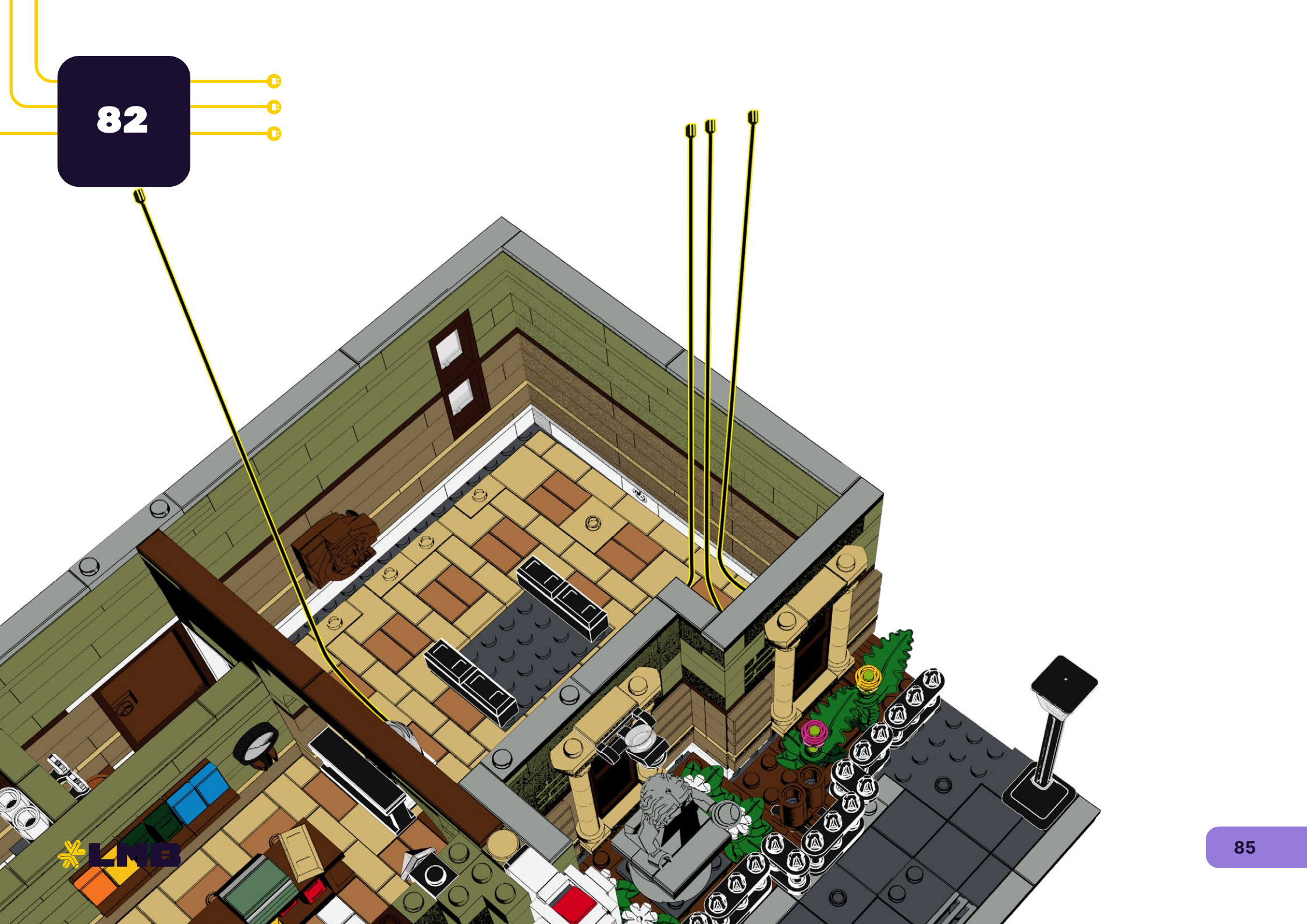



83





84



LMB



85





86





87

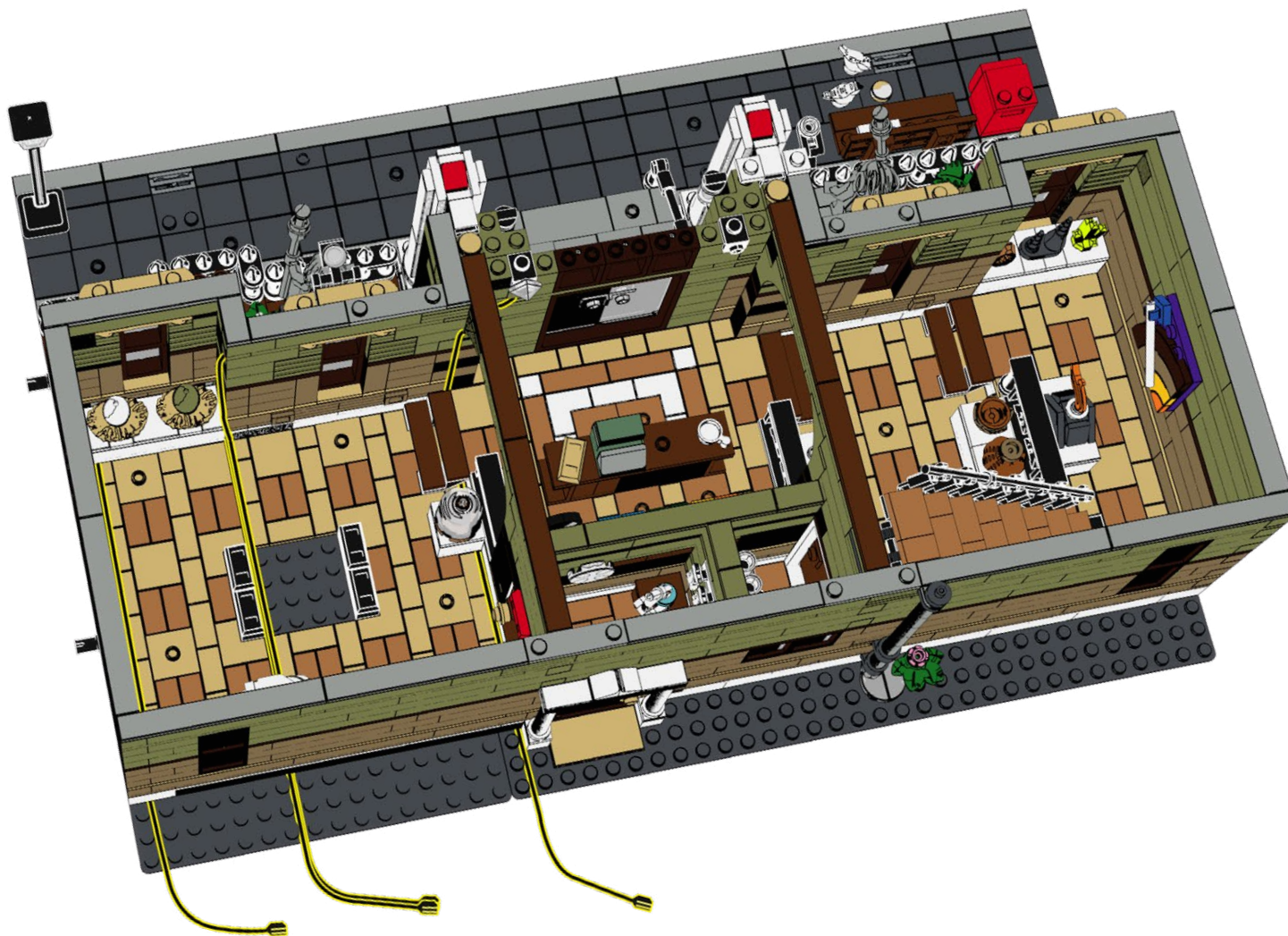



88

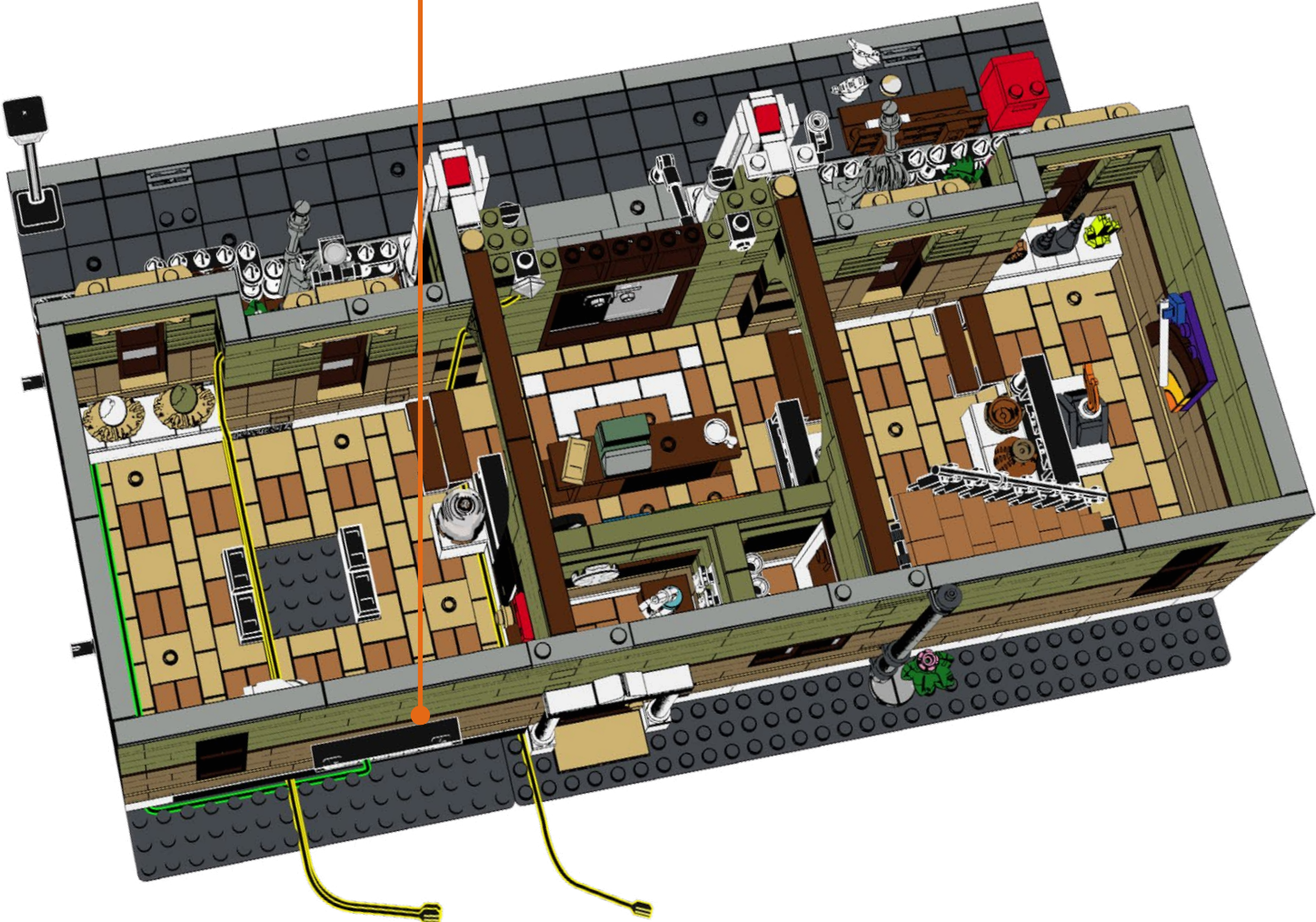
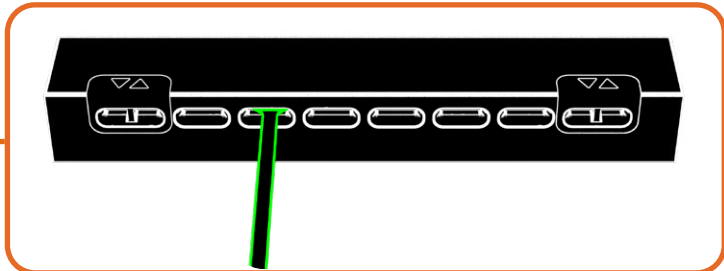
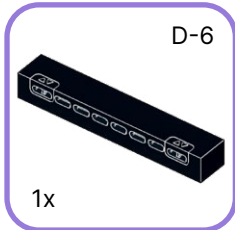

89

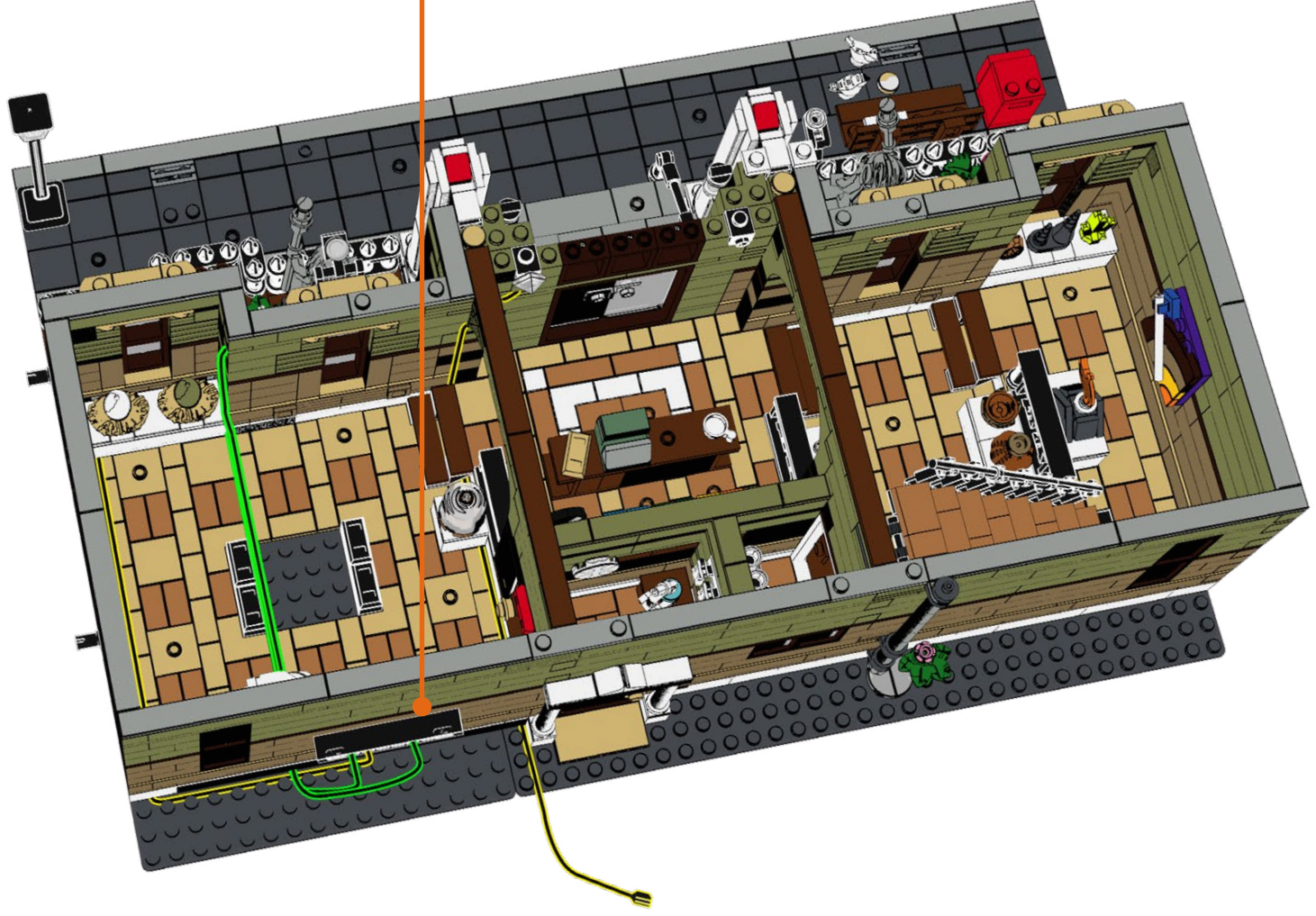
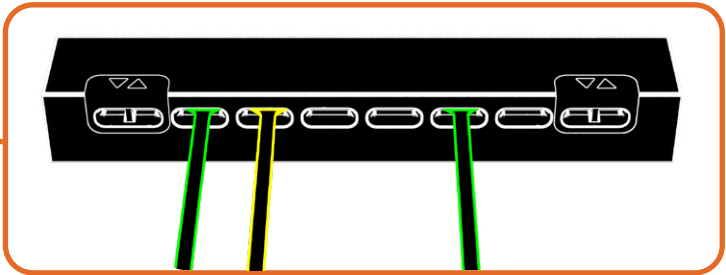



90

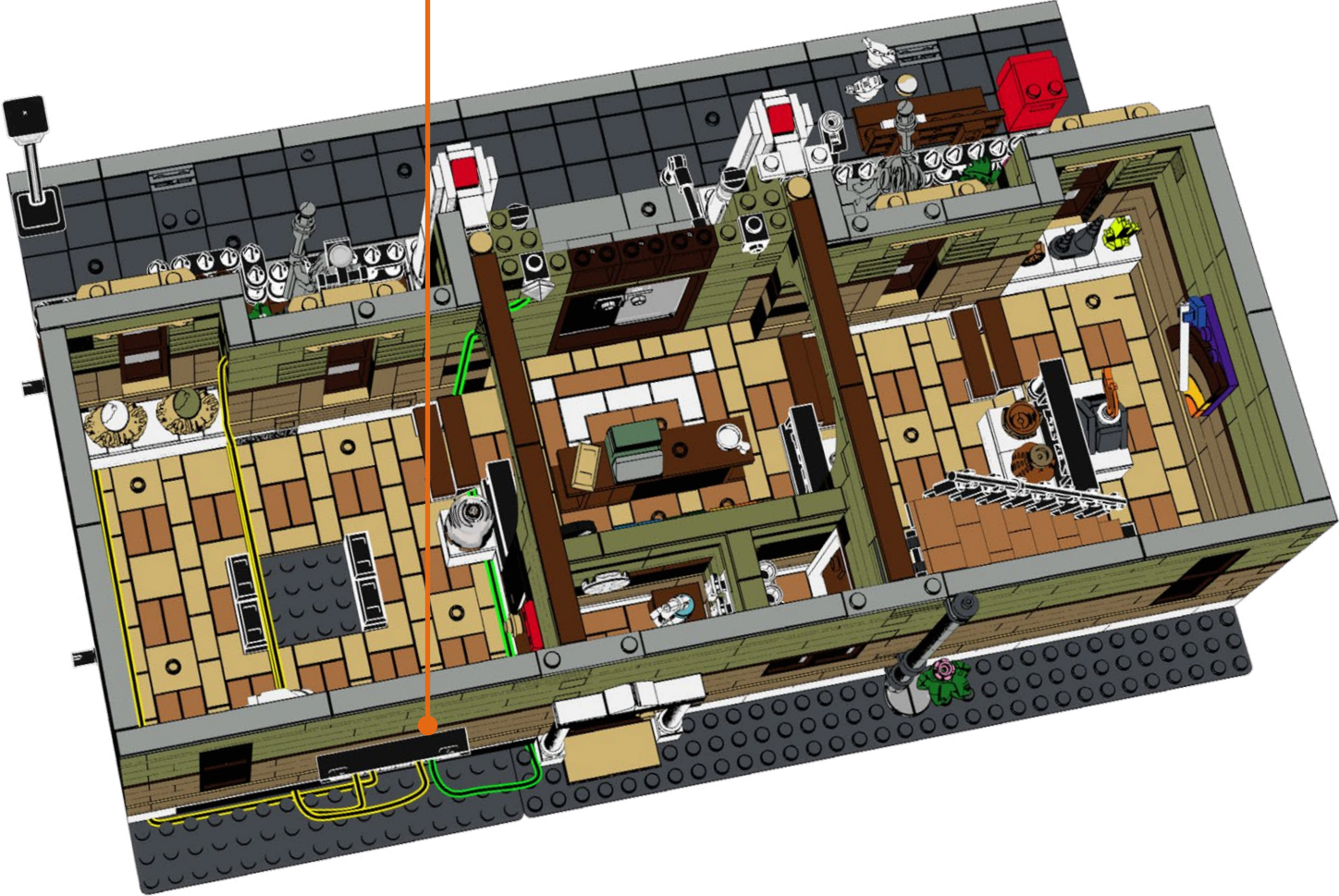
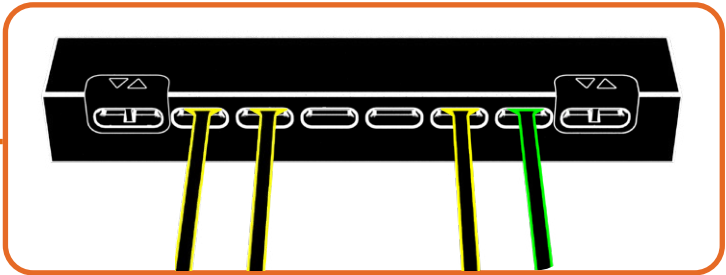

91

B-15

1x

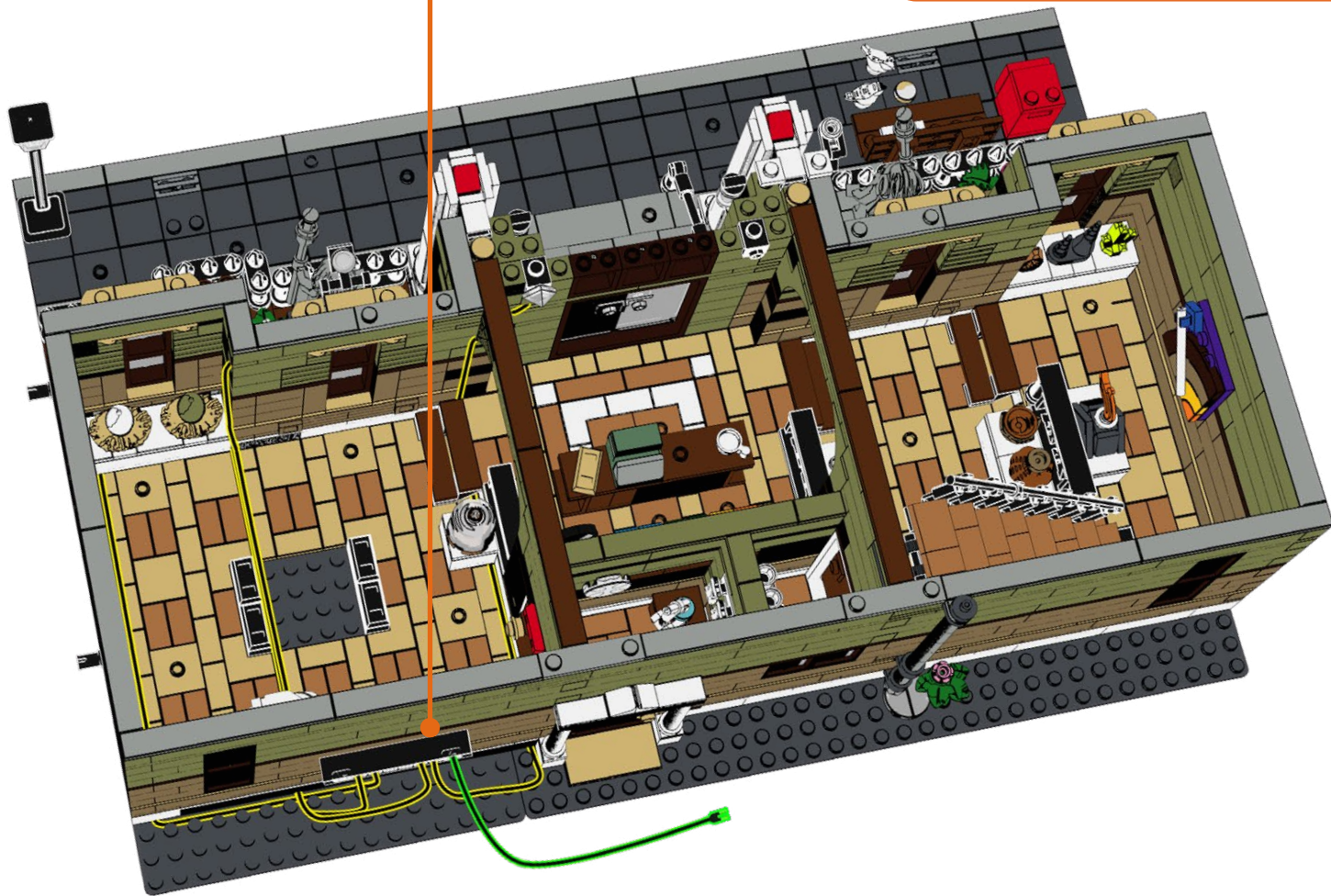
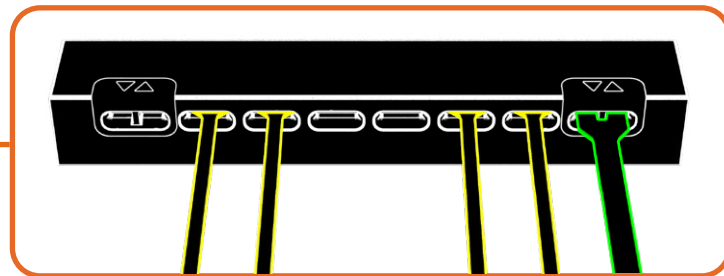
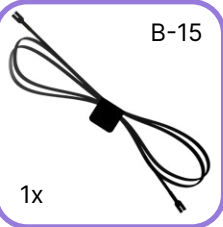



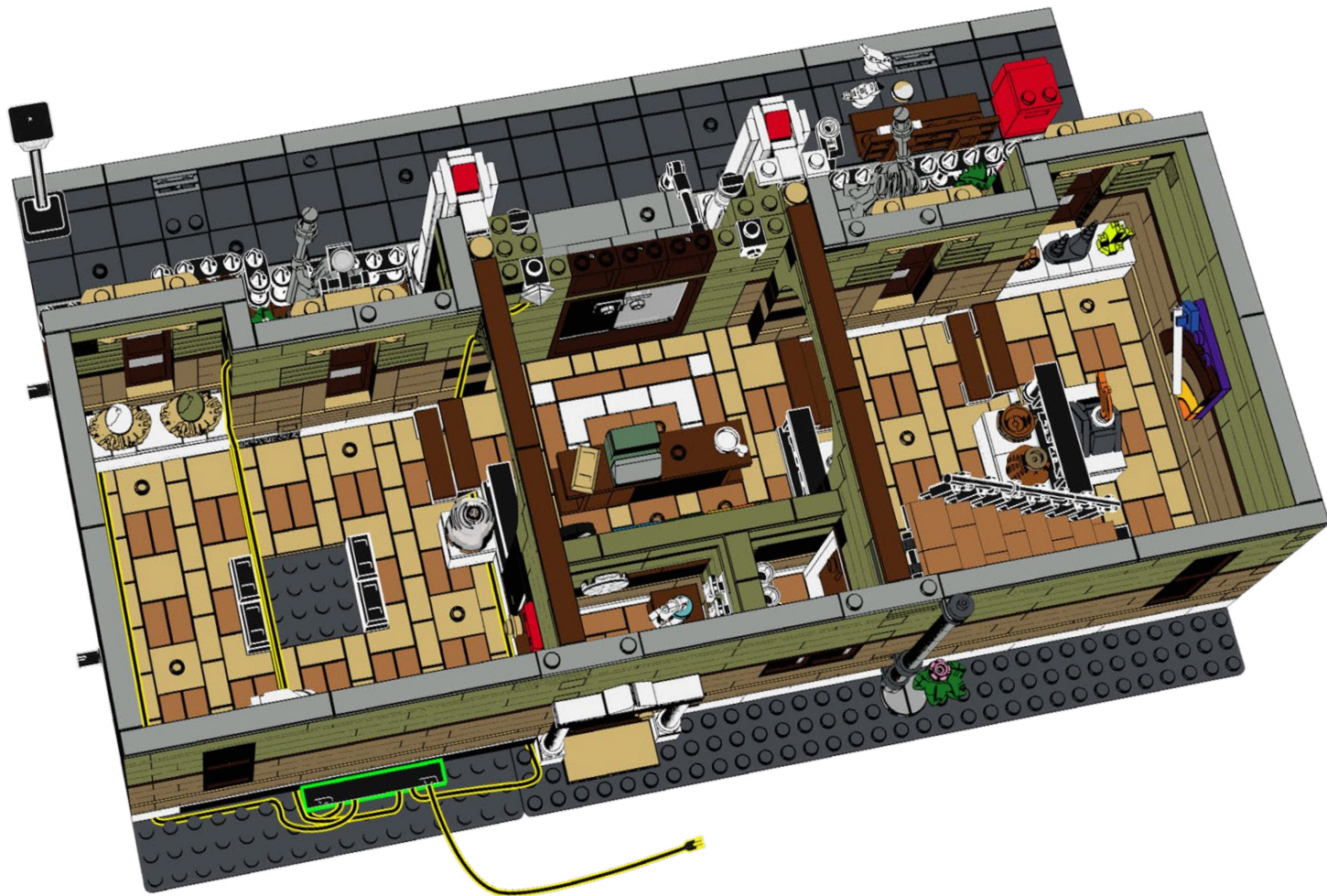

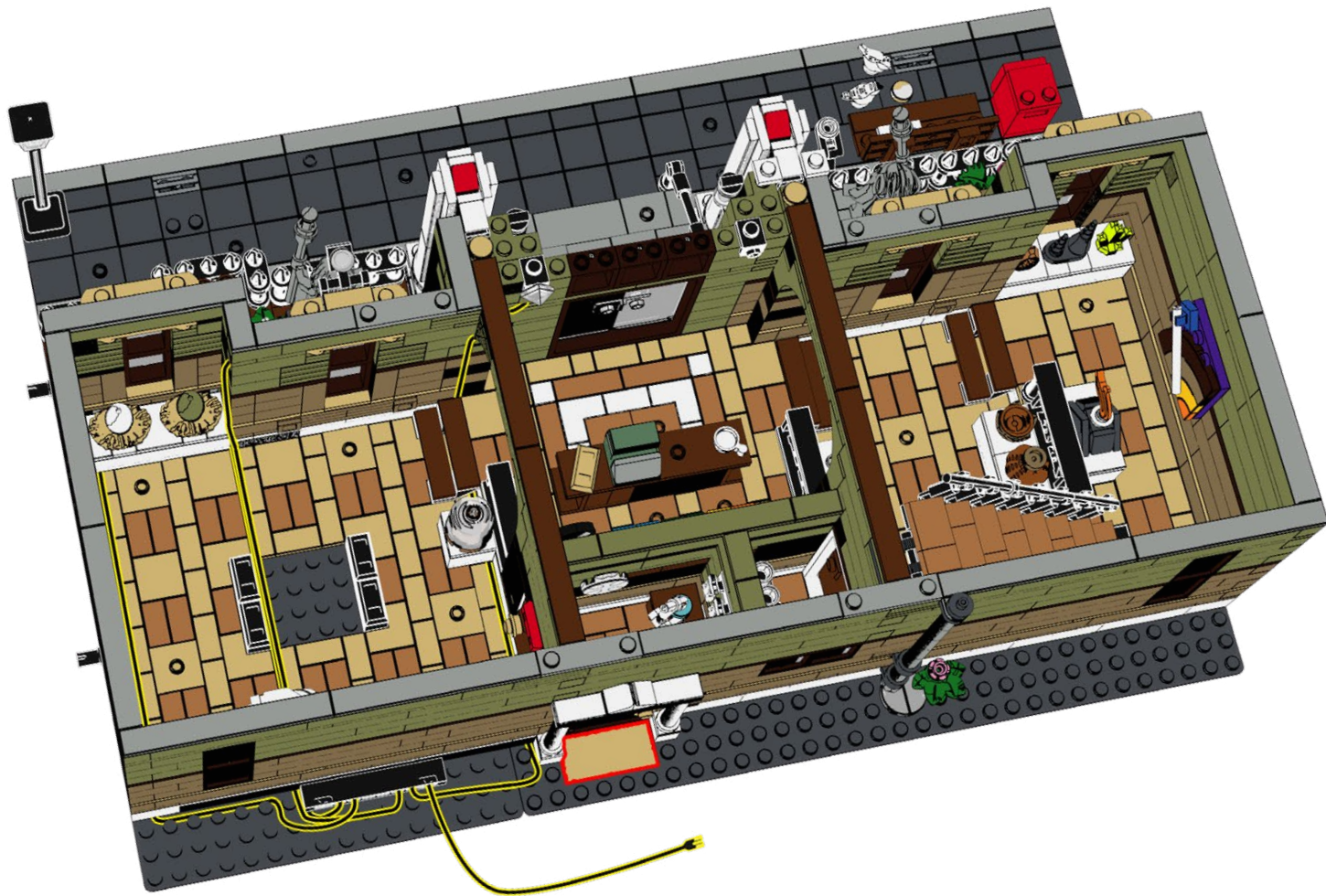



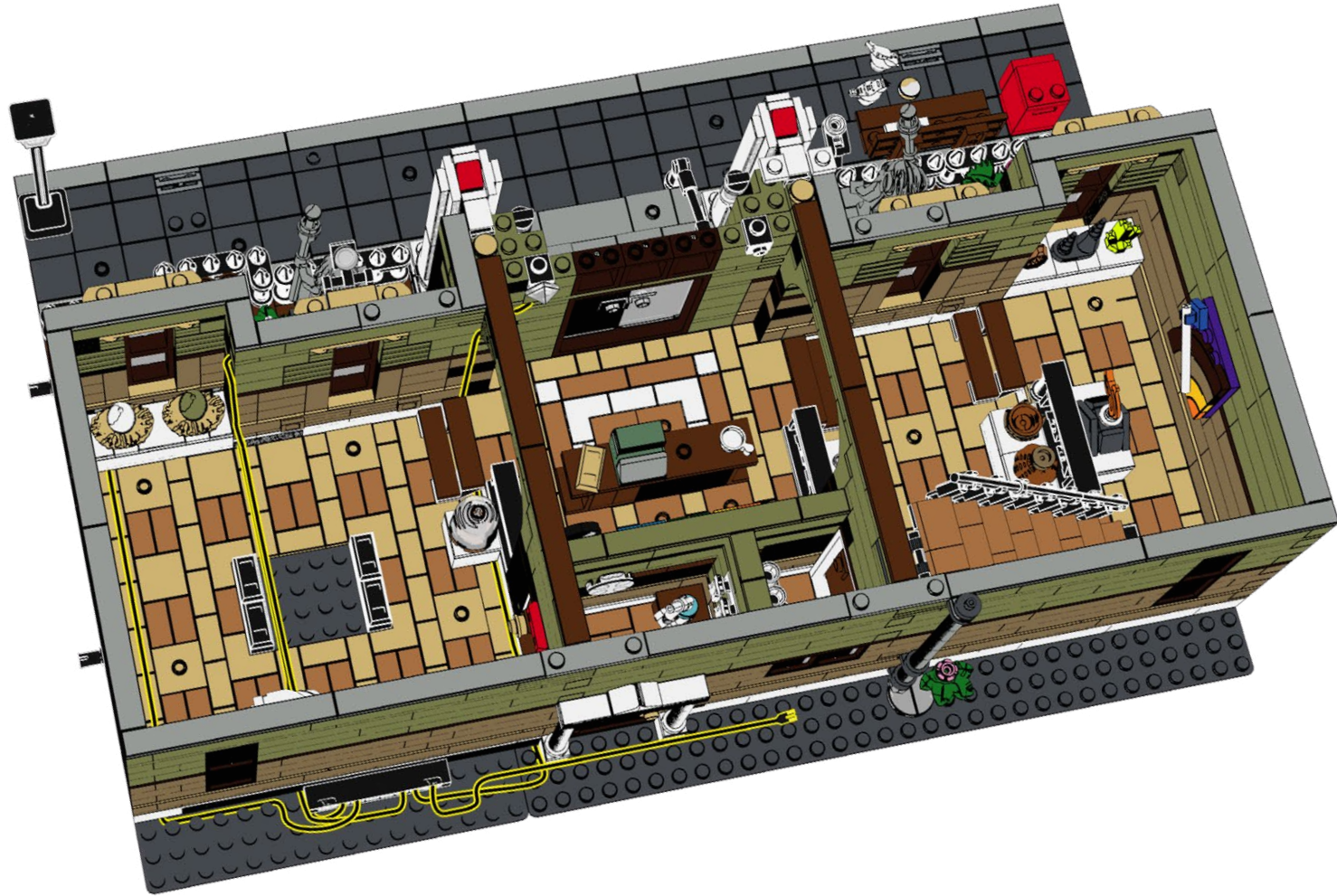

95

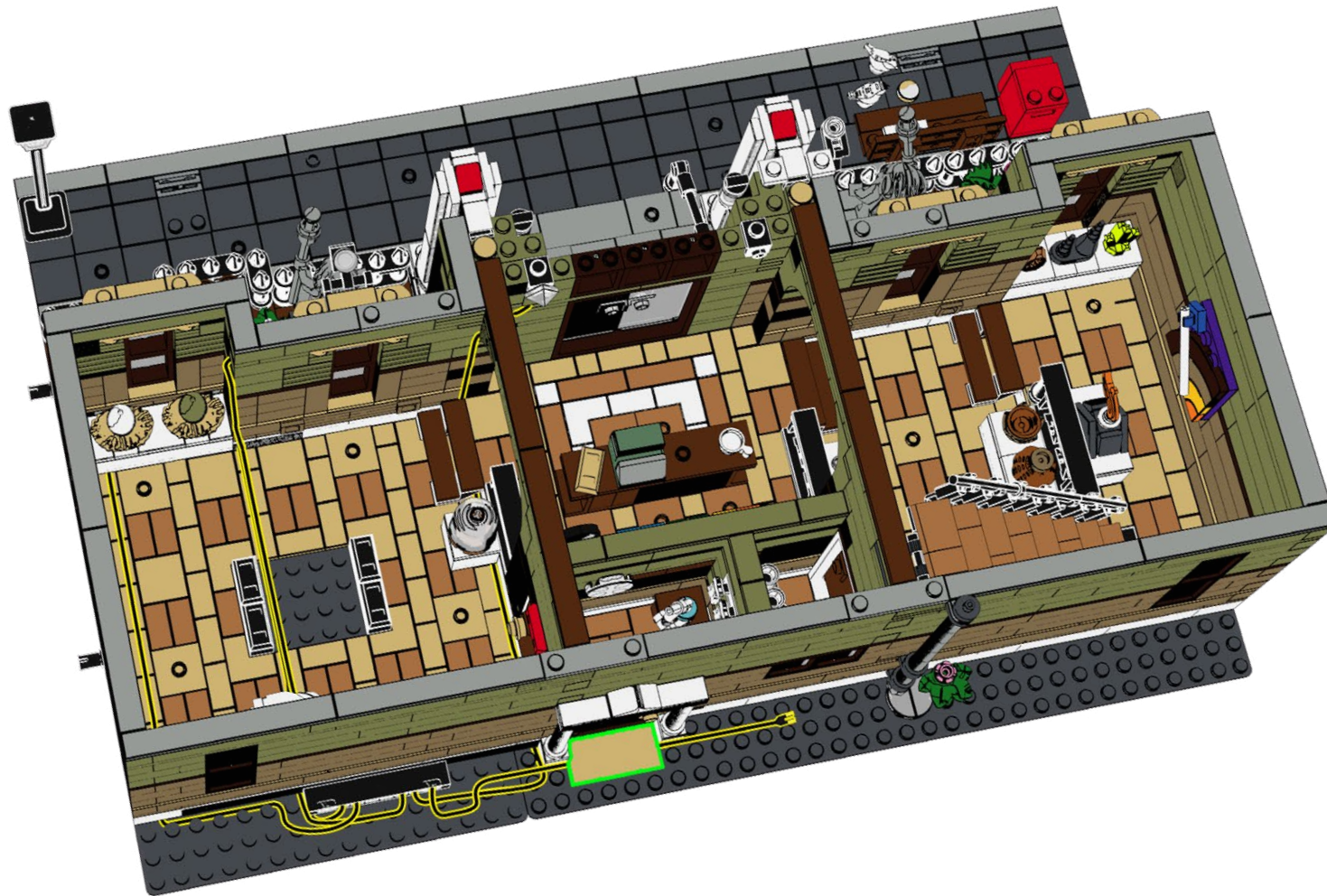



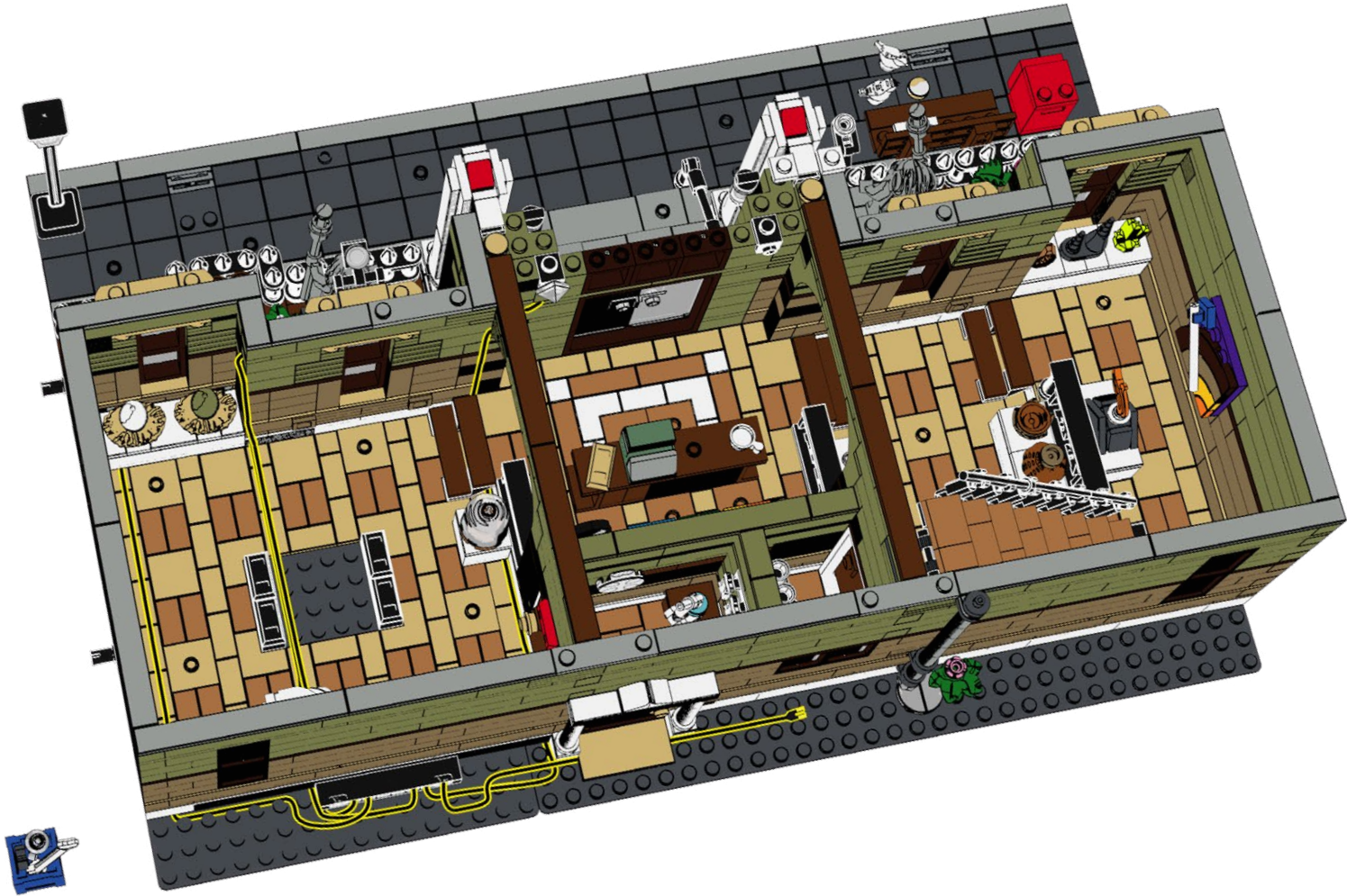

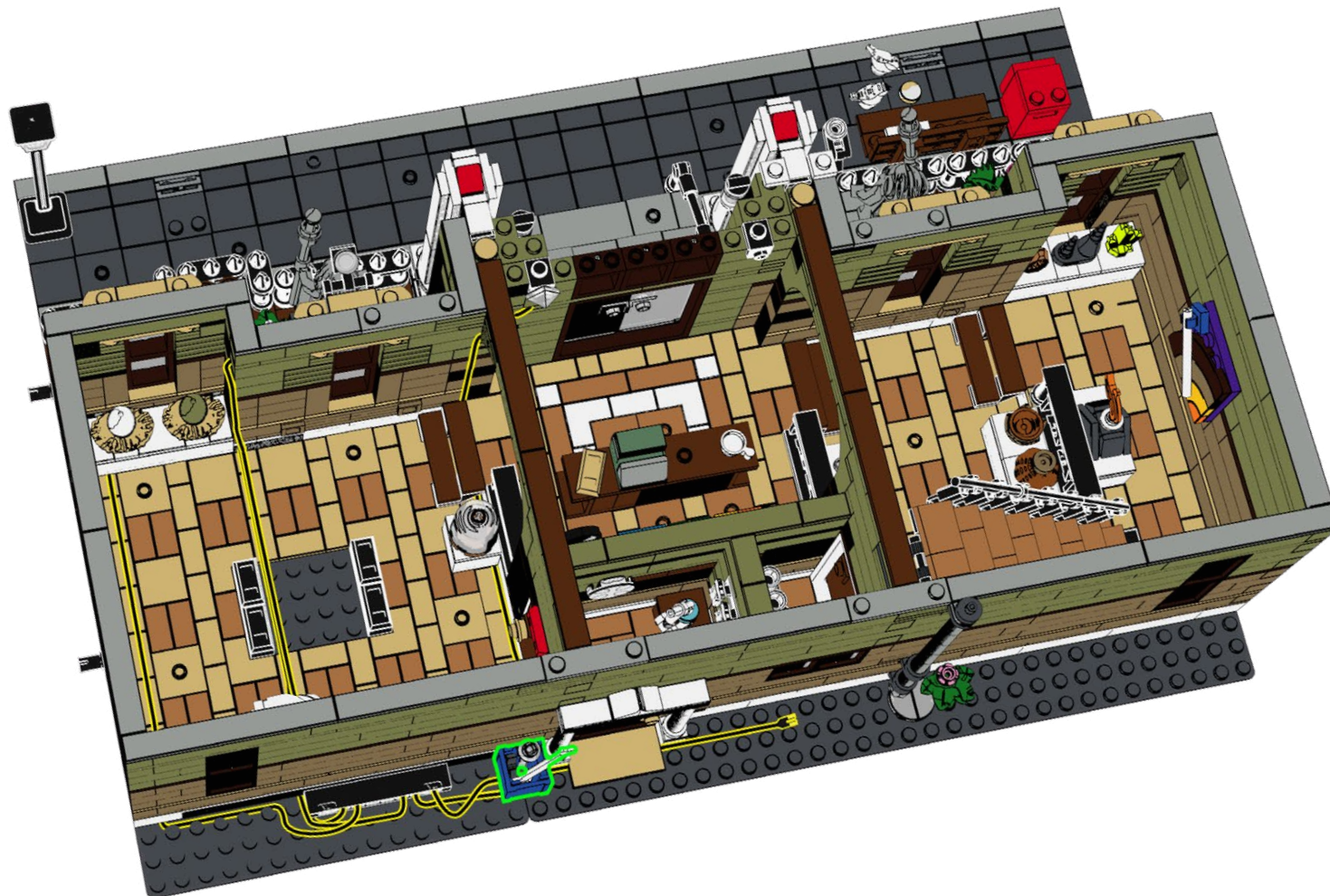



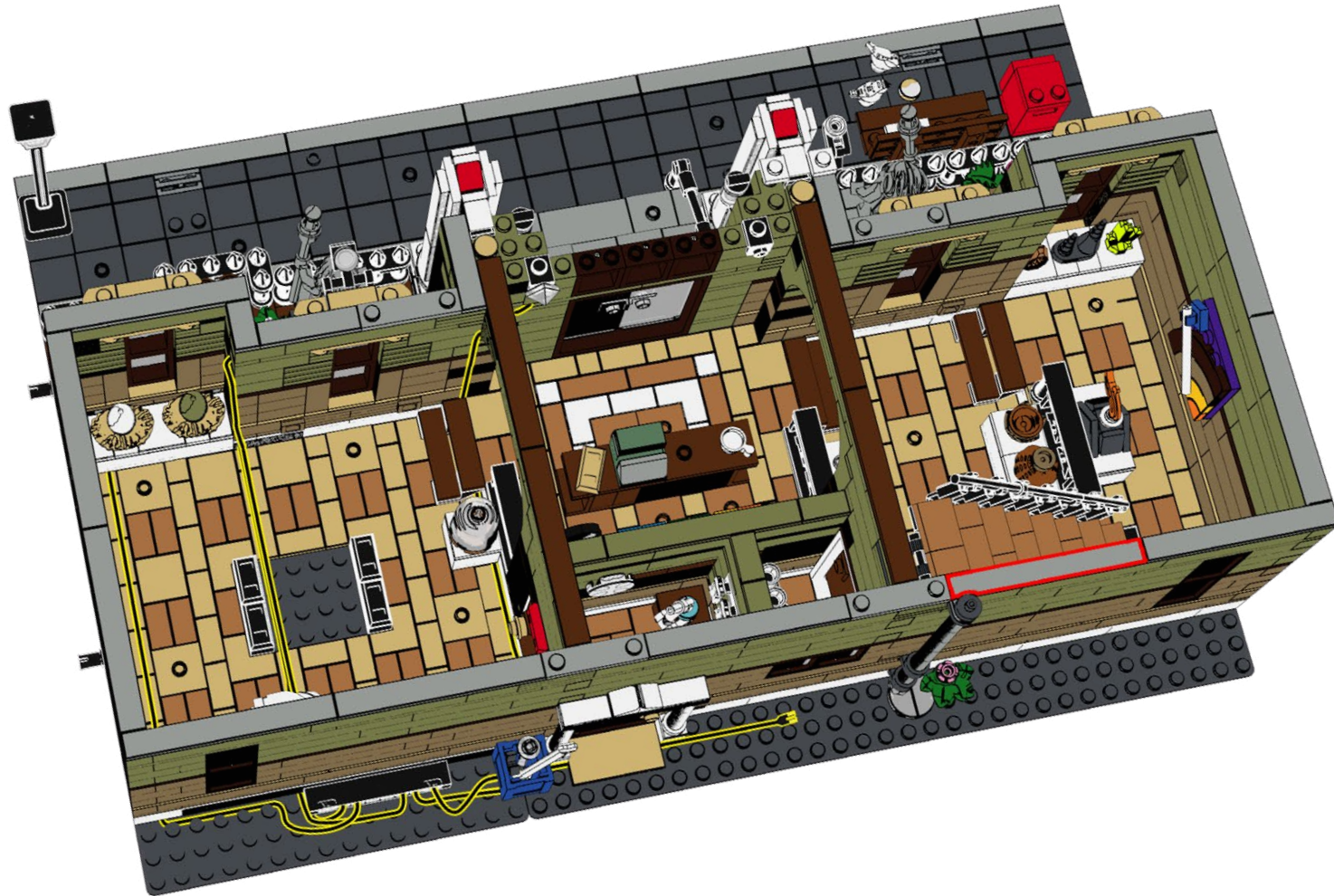

99

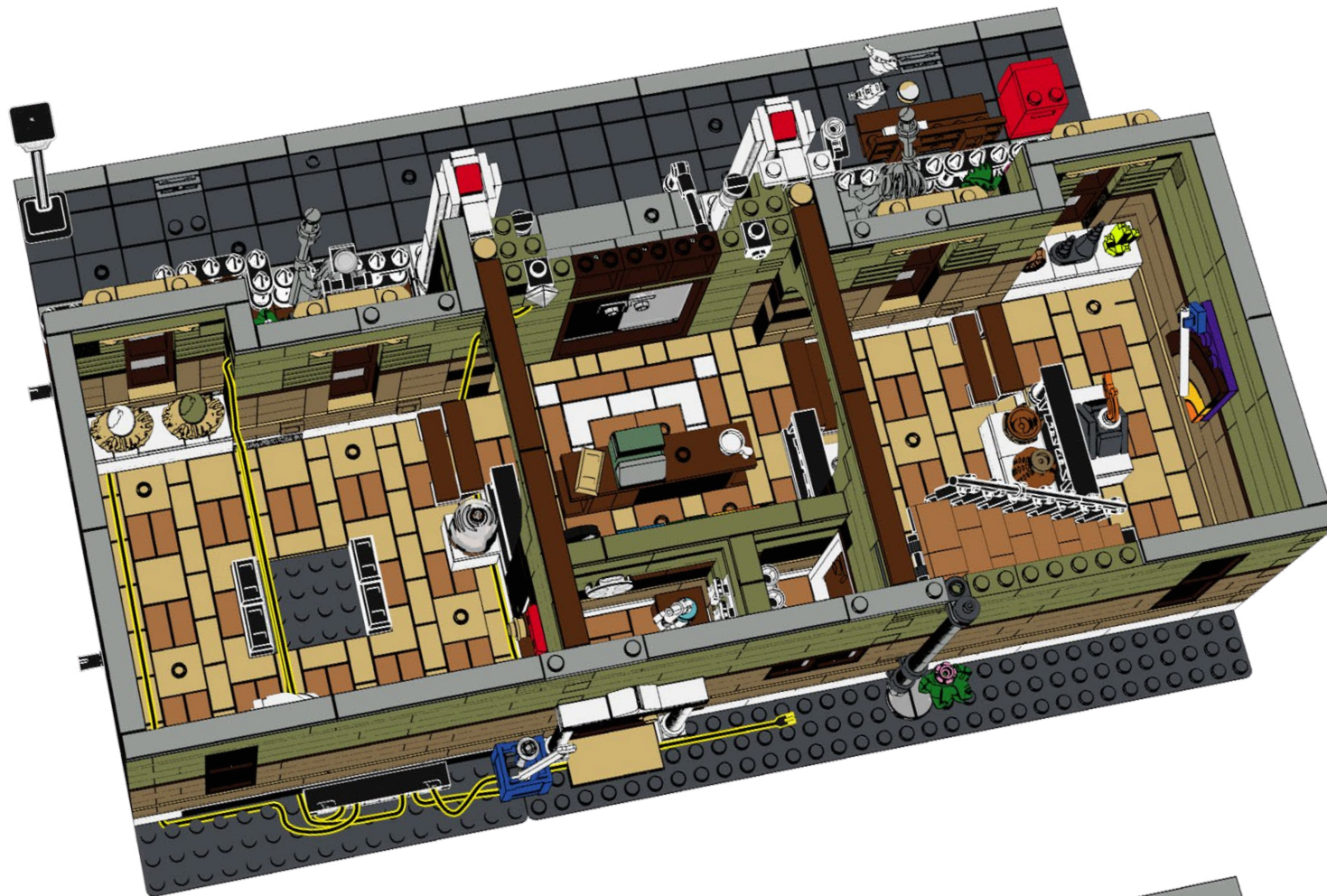



100

1x

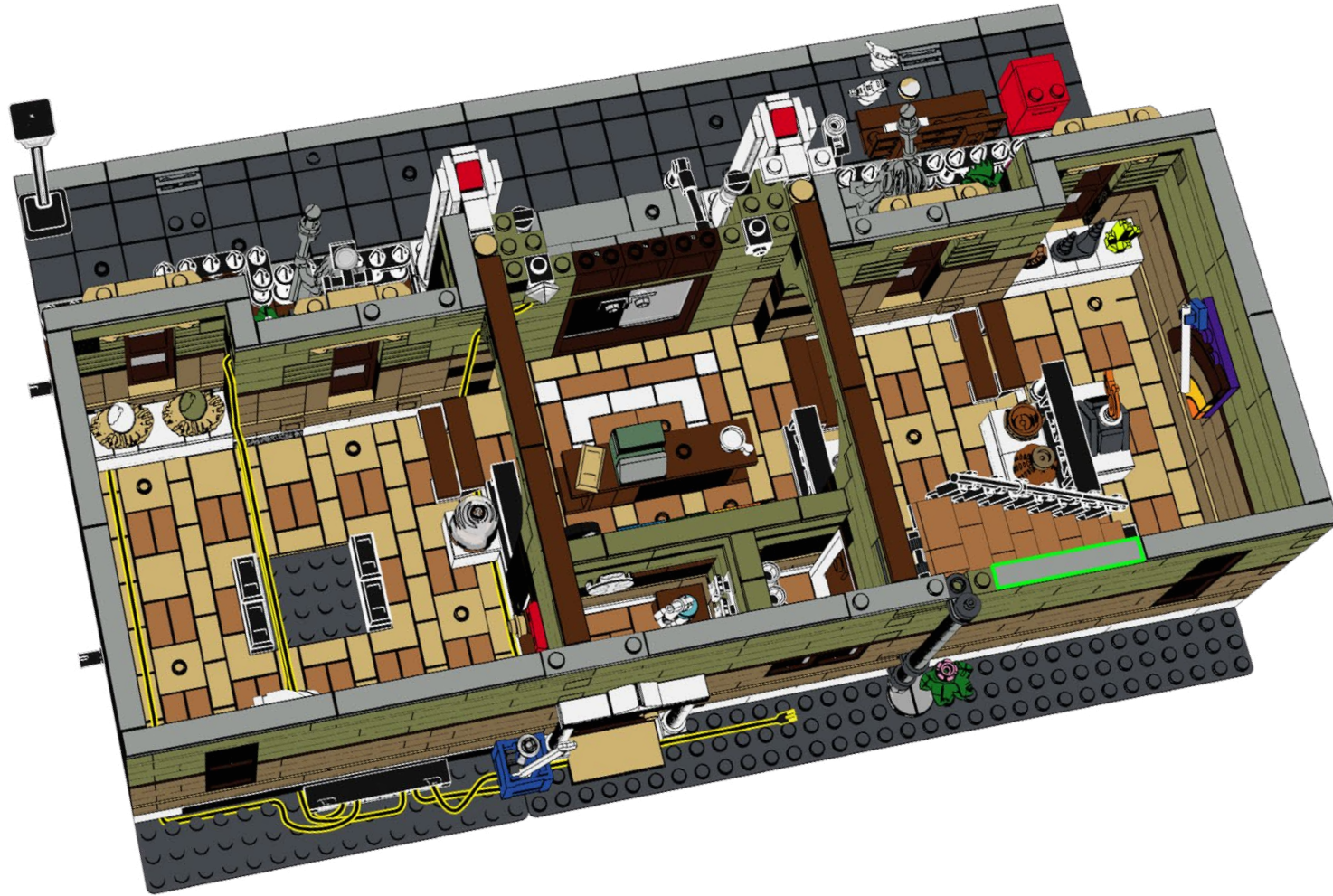

101

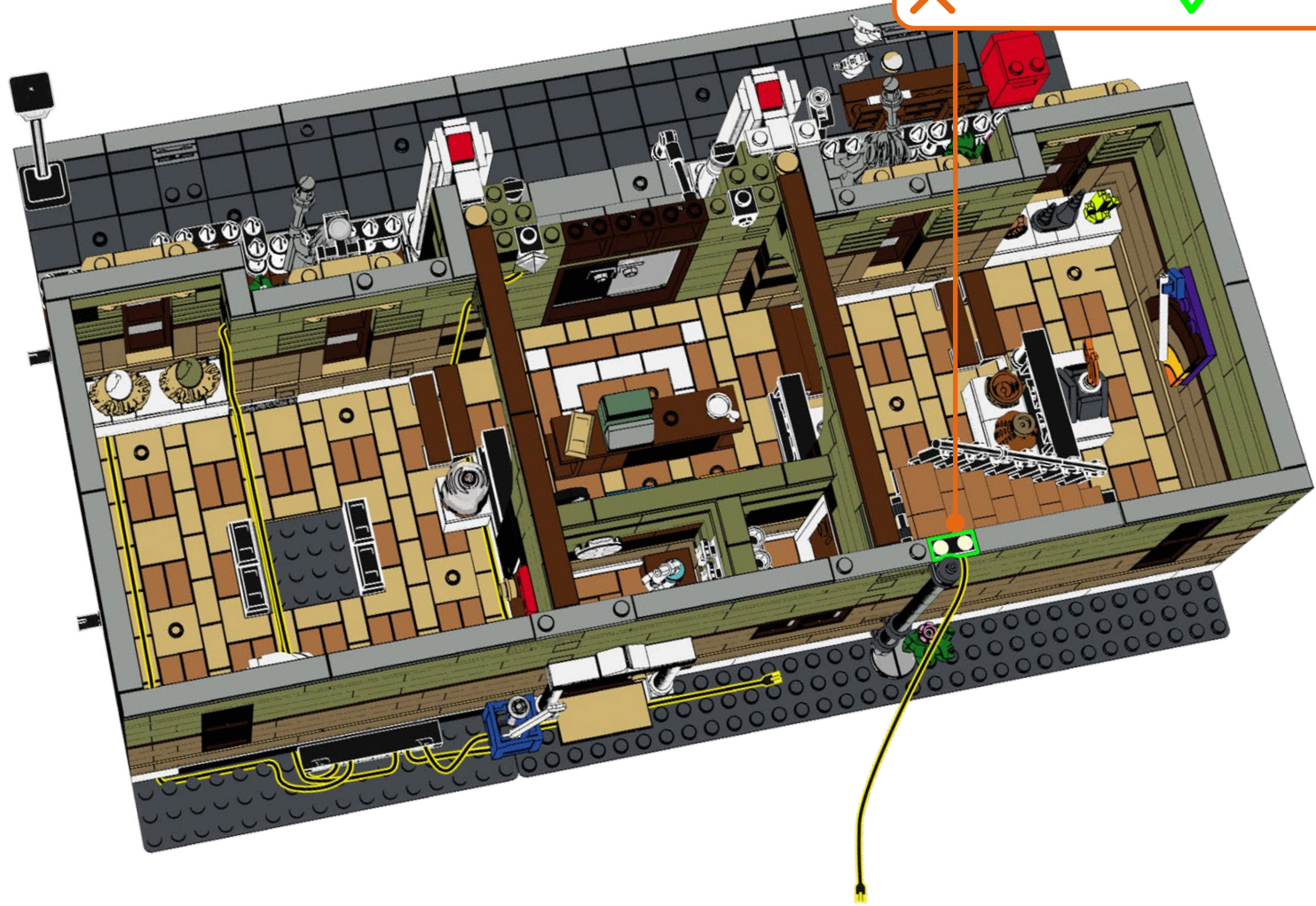
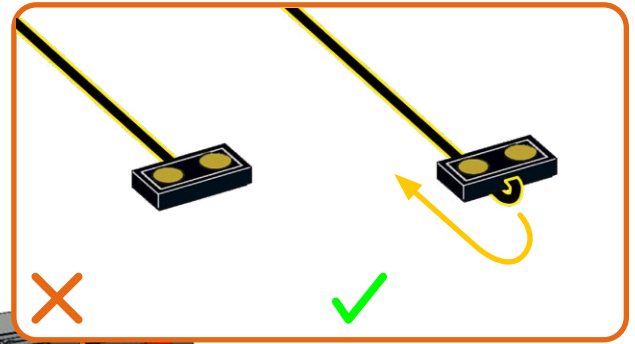
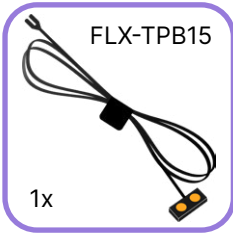



**102**

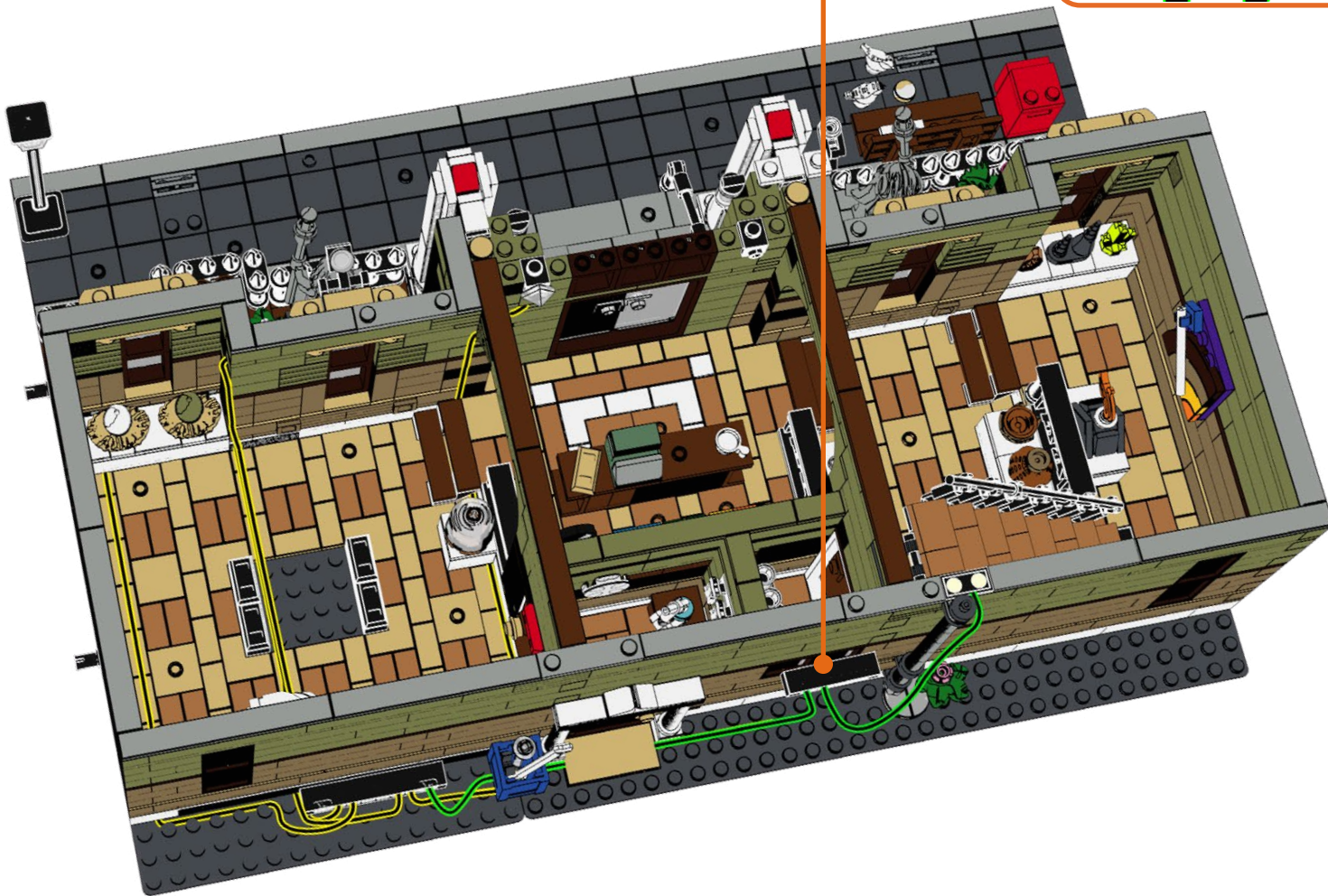
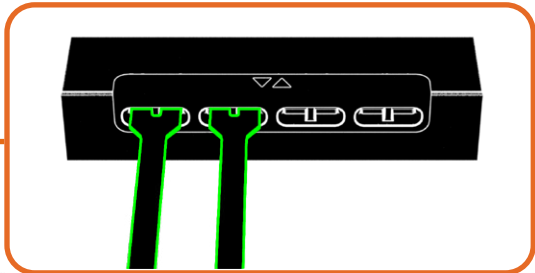

**103**

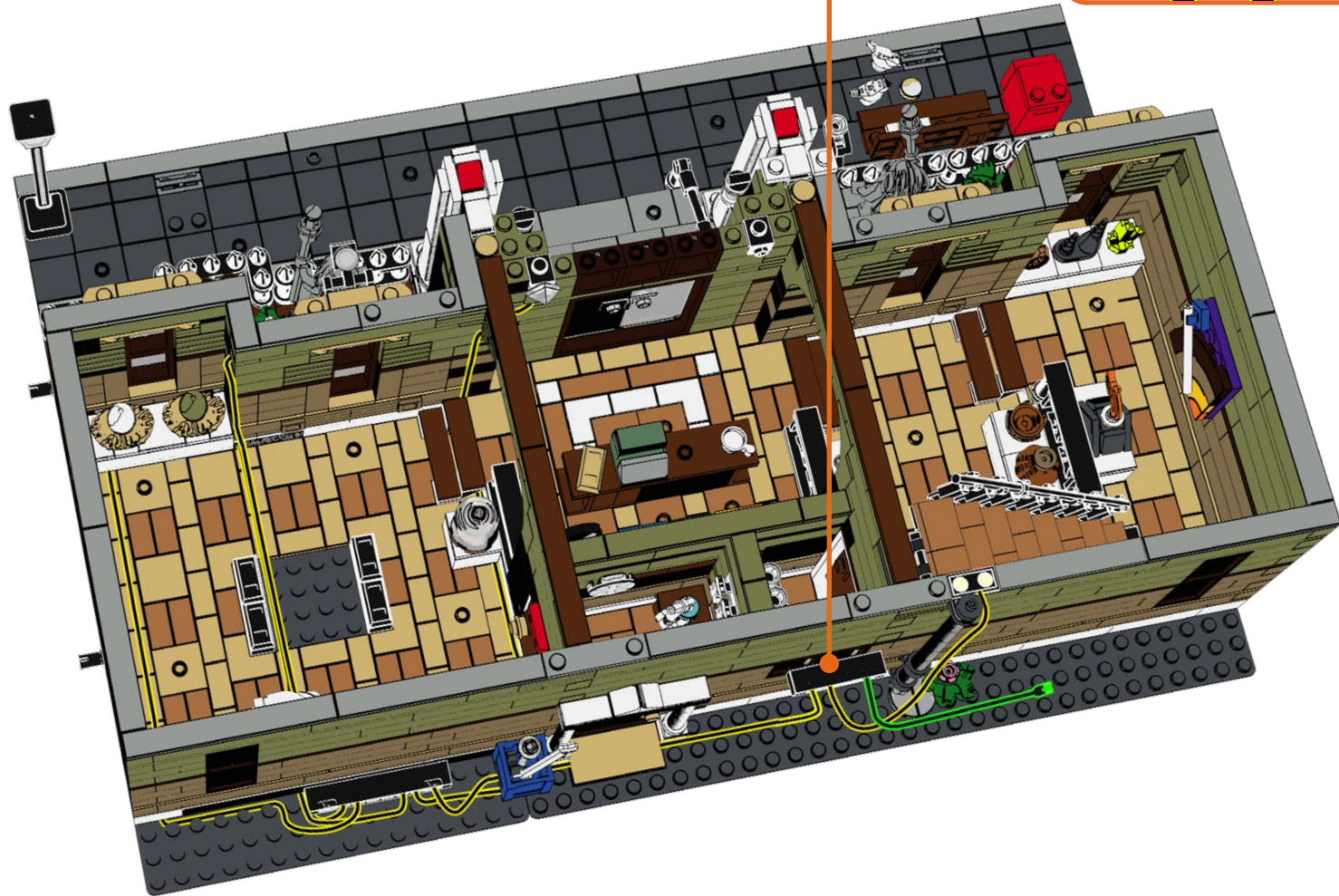
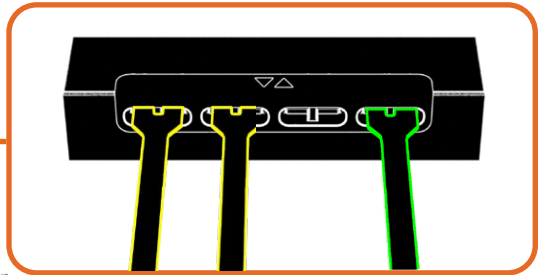
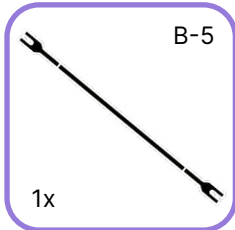



**104**

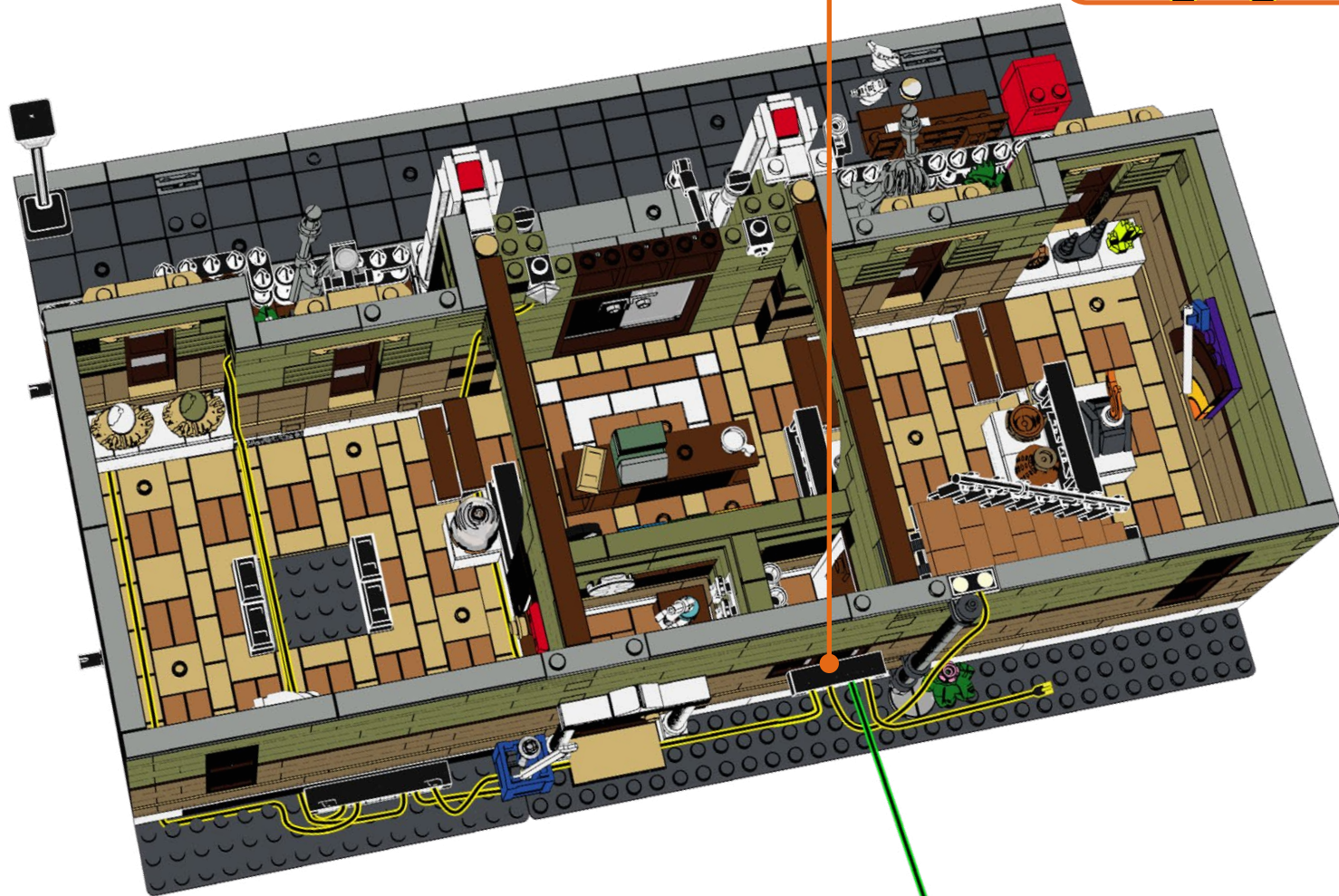
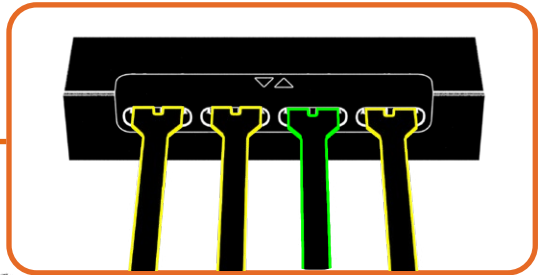

105

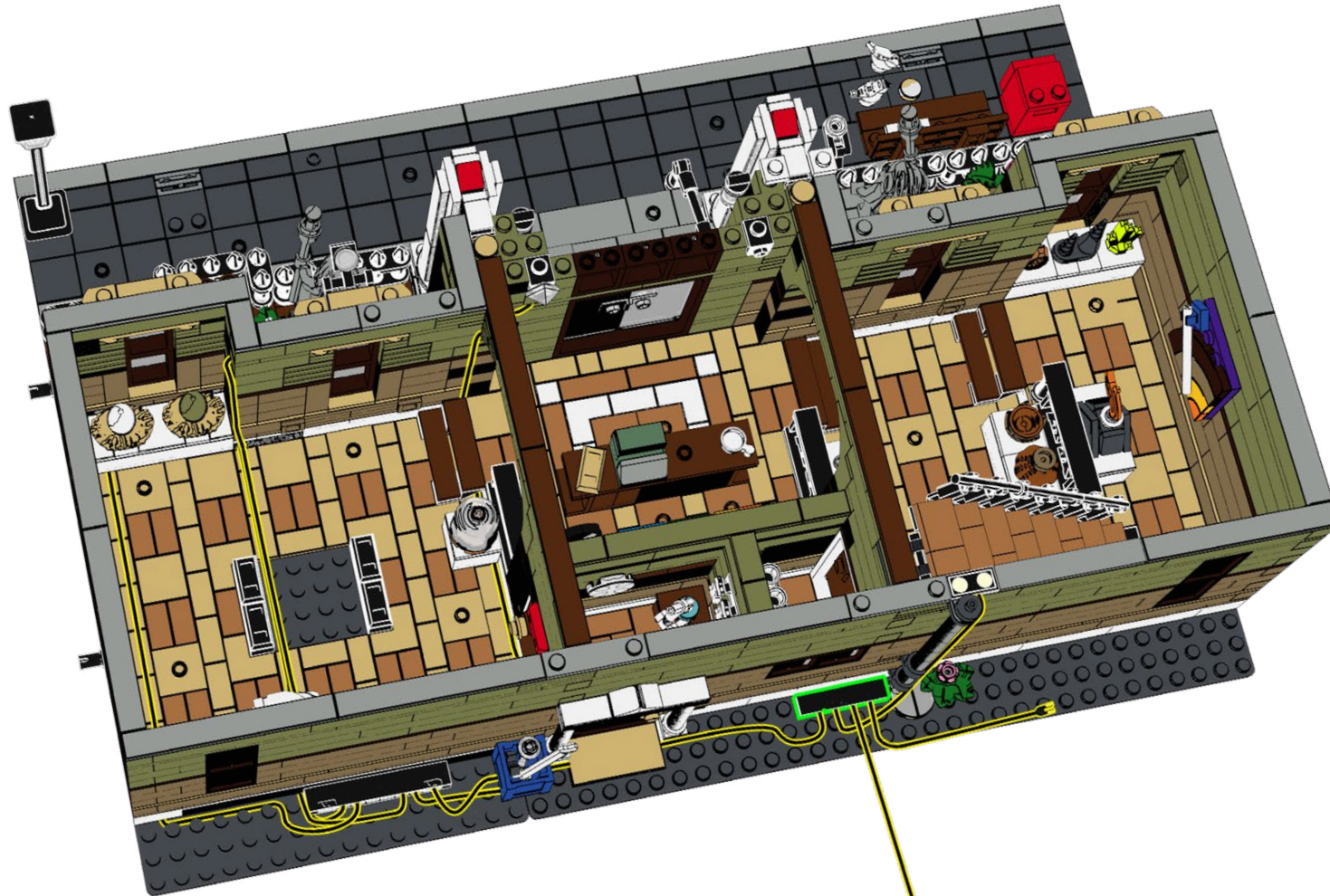



106

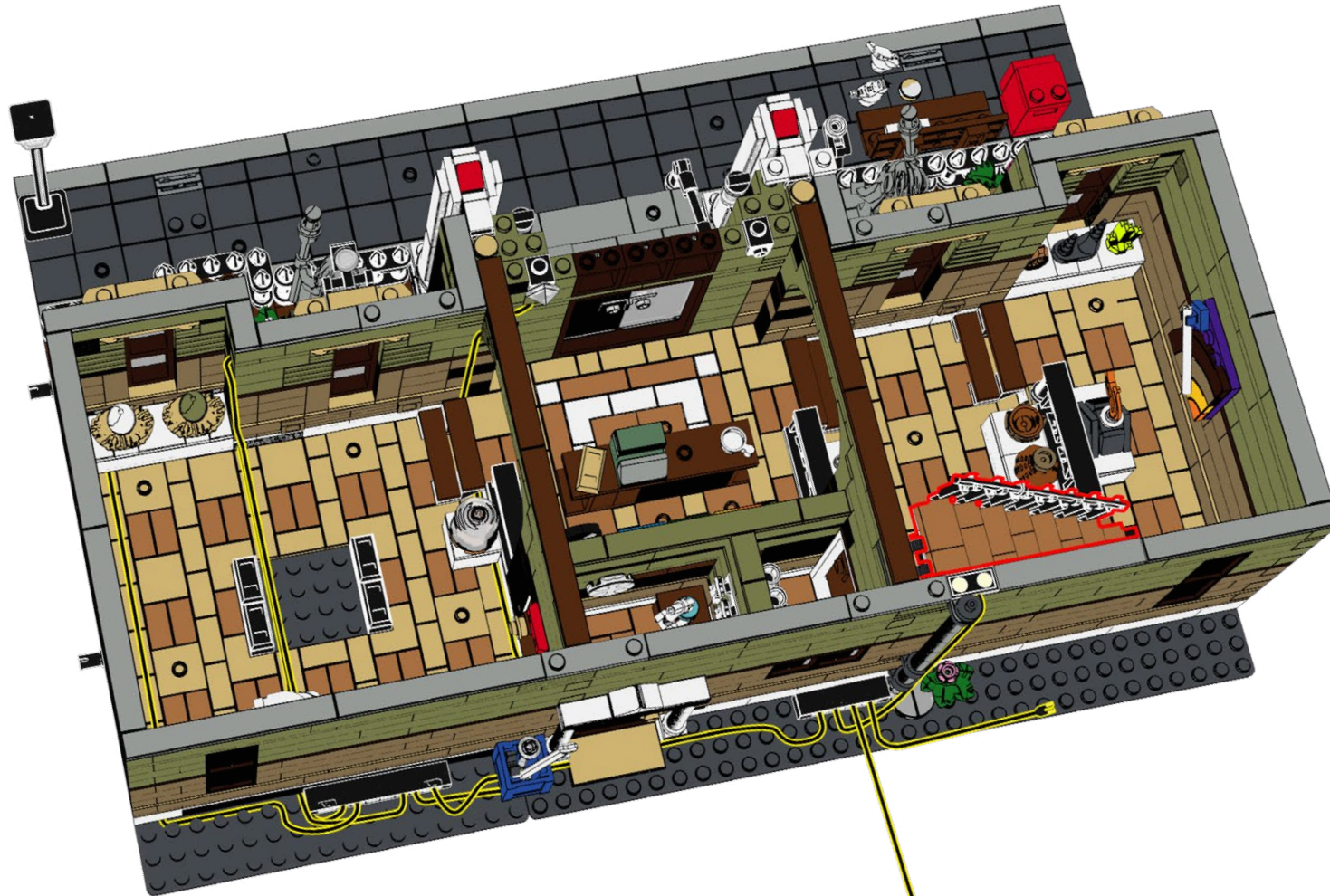

107

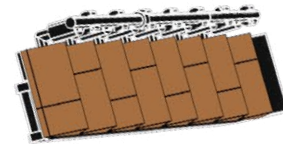
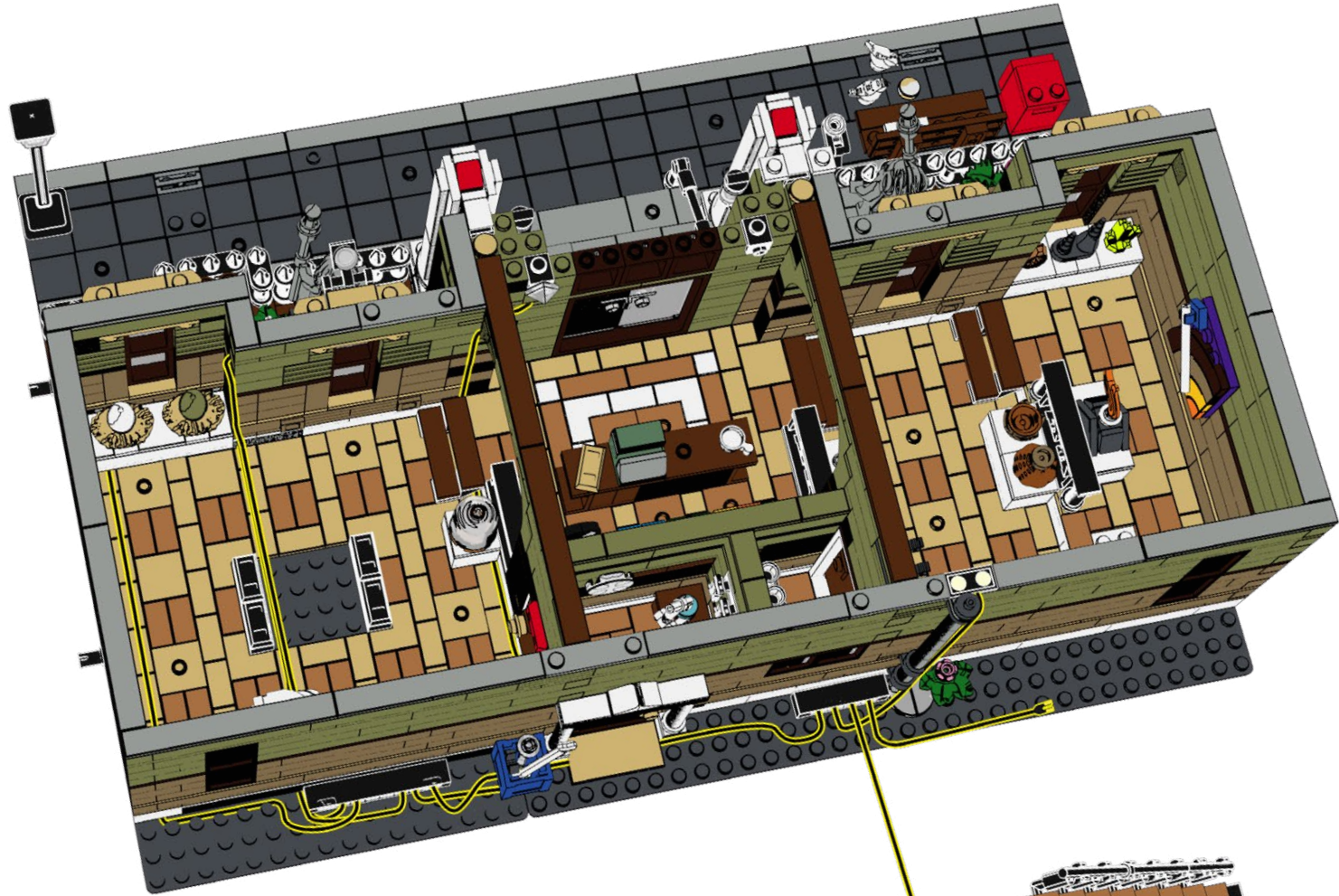



108

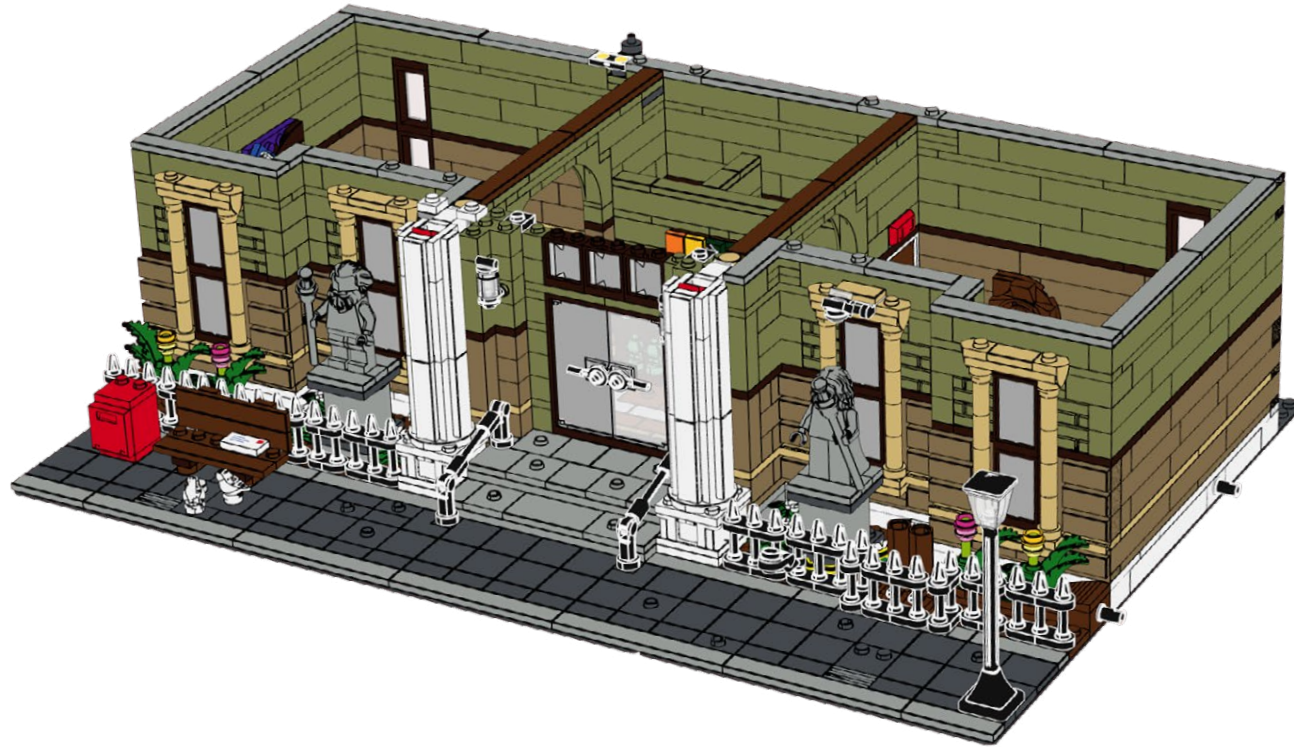

109

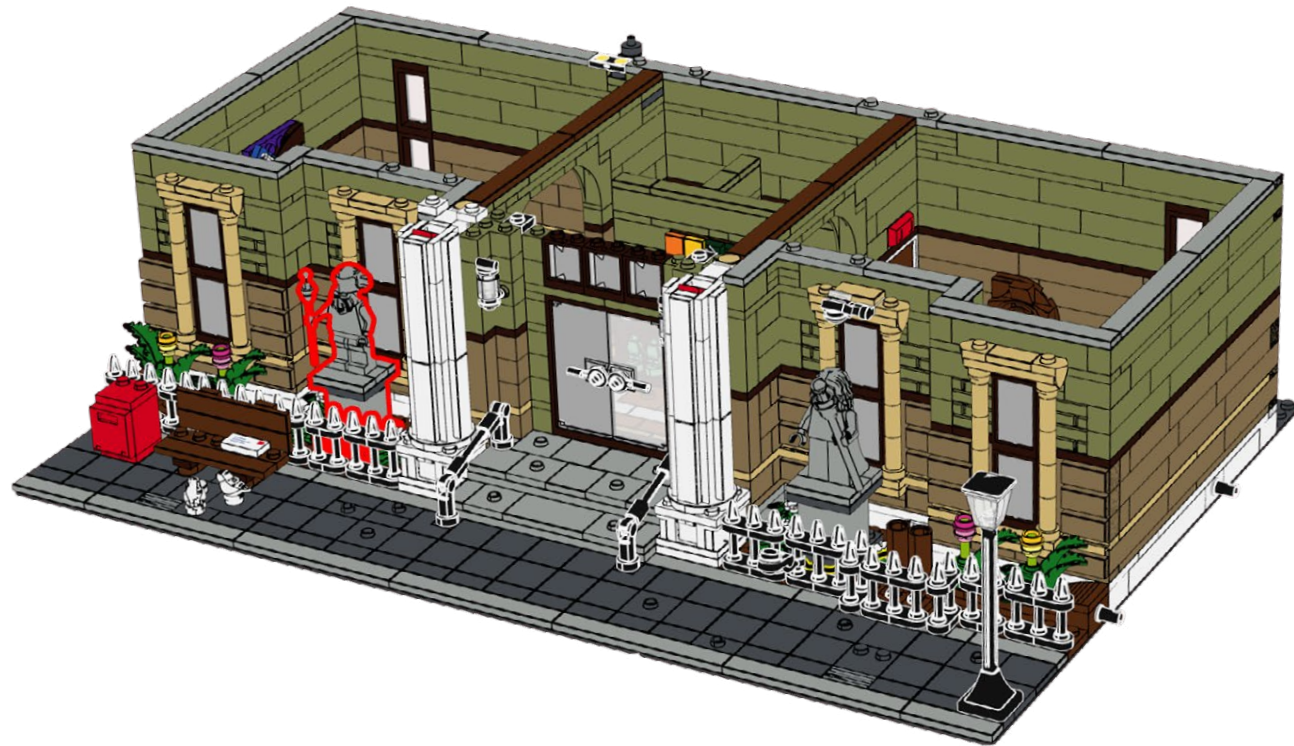



110

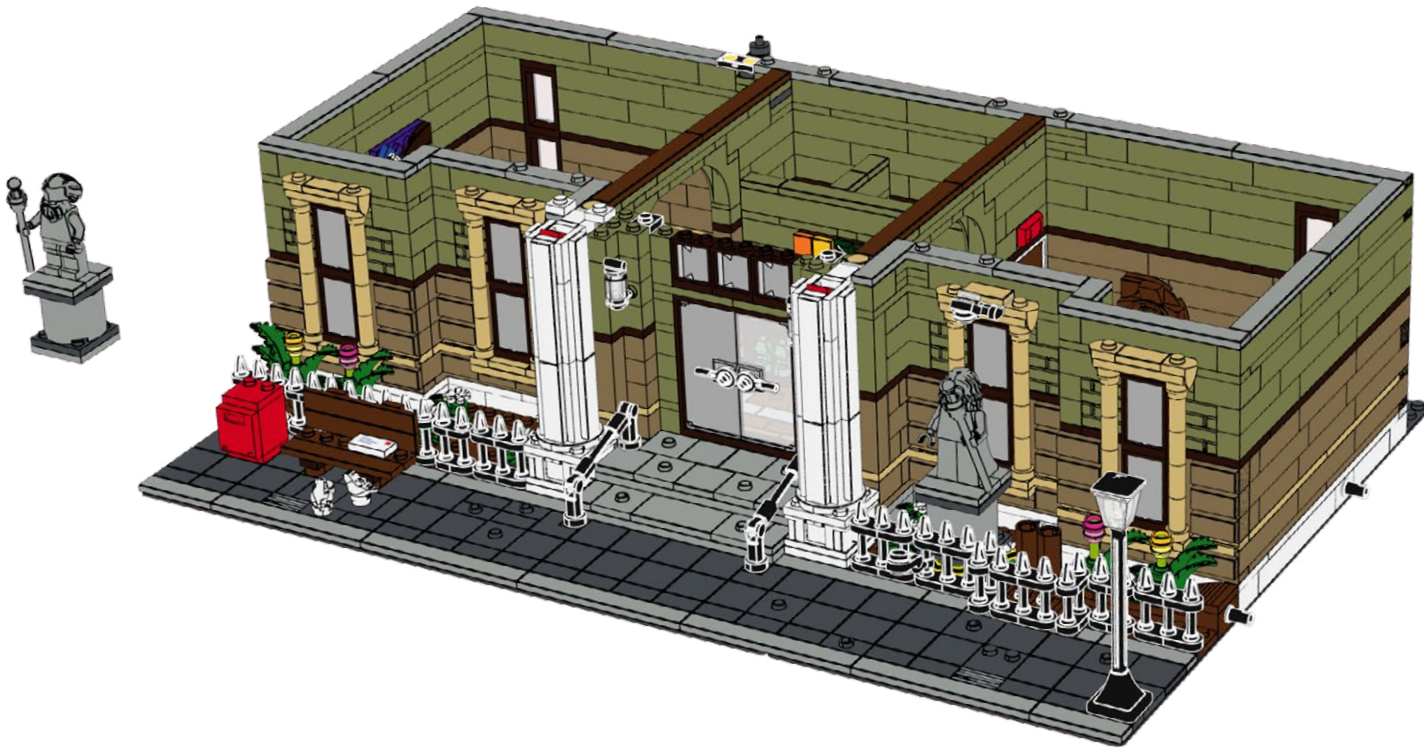



### **HOLD UP!**

You might notice some bags aren't in order, as well as left over pieces, but that's ok! We're changing the way you build LEGO!

### **ATTENDEZ!**

Vous remarquerez peut-être que certains sacs, ainsi que certaines pièces, ne sont pas dans le bon ordre. Mais pas de panique! Nous changeons simplement la façon avec laquelle vous construisez vos LEGO!

### **ASPETTA!**

Potresti notare che alcuni sacchetti non sono in ordine, così come i pezzi avanzati, ma va bene così! Stiamo cambiando il modo in cui costruisci i LEGO!

### **HALT!**

Sie werden möglicherweise bemerken, dass einige tüten durcheinander sind und teile übrig bleiben, aber das ist in Ordnung! Wir ändern die art und weise, wie Sie LEGO bauen!

### **¡ESPERA!**

Es posible que notes que algunas bolsas están fuera de servicio, así como piezas sobrantes, ¡pero está bien! ¡Estamos cambiando la forma en que construyes LEGO!

### **暫停!**

你可能会注意到一些袋子顺序错乱, 以及一些剩余的部件, 但没关系! 我们正在改变你搭建乐高的方式!

#### Open LMB Bag 03

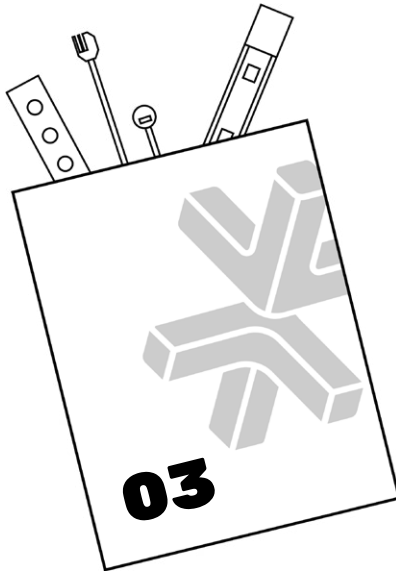



111





112





113



114

AR-CW30

1x

1x

115

1x

1x

1



2



1



2

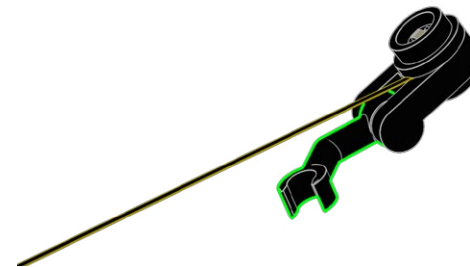



116





117

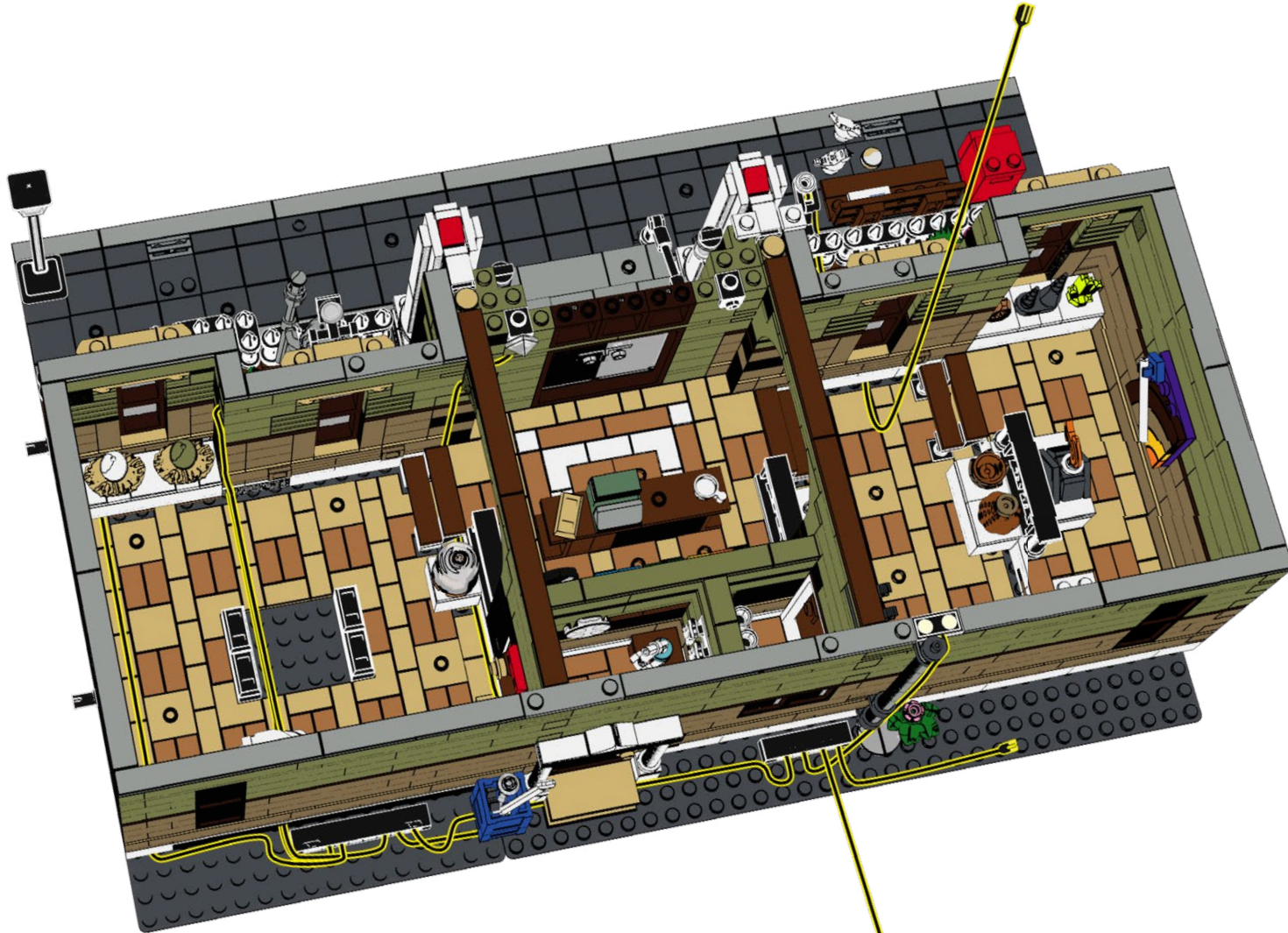



118

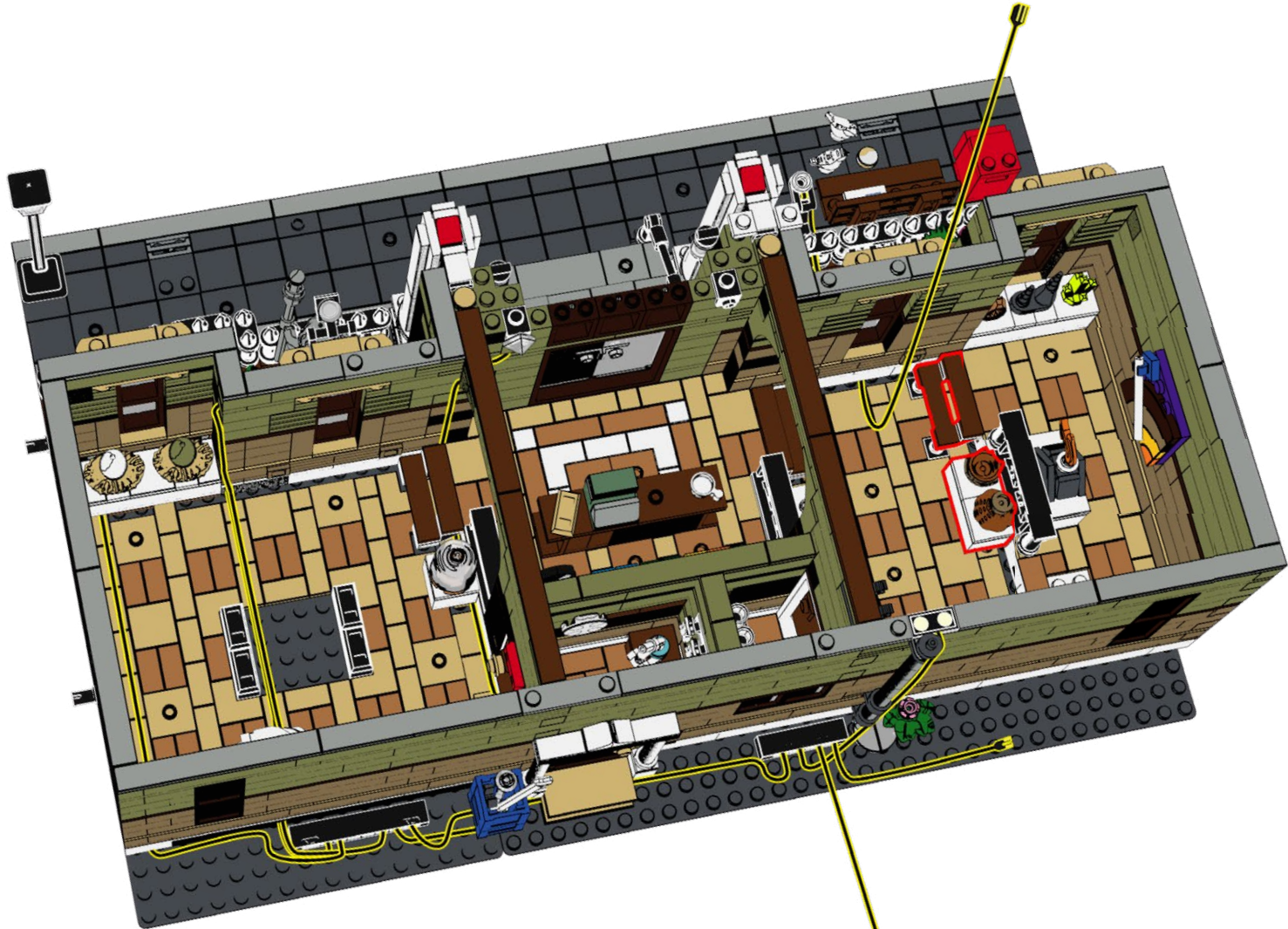

119

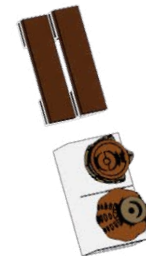
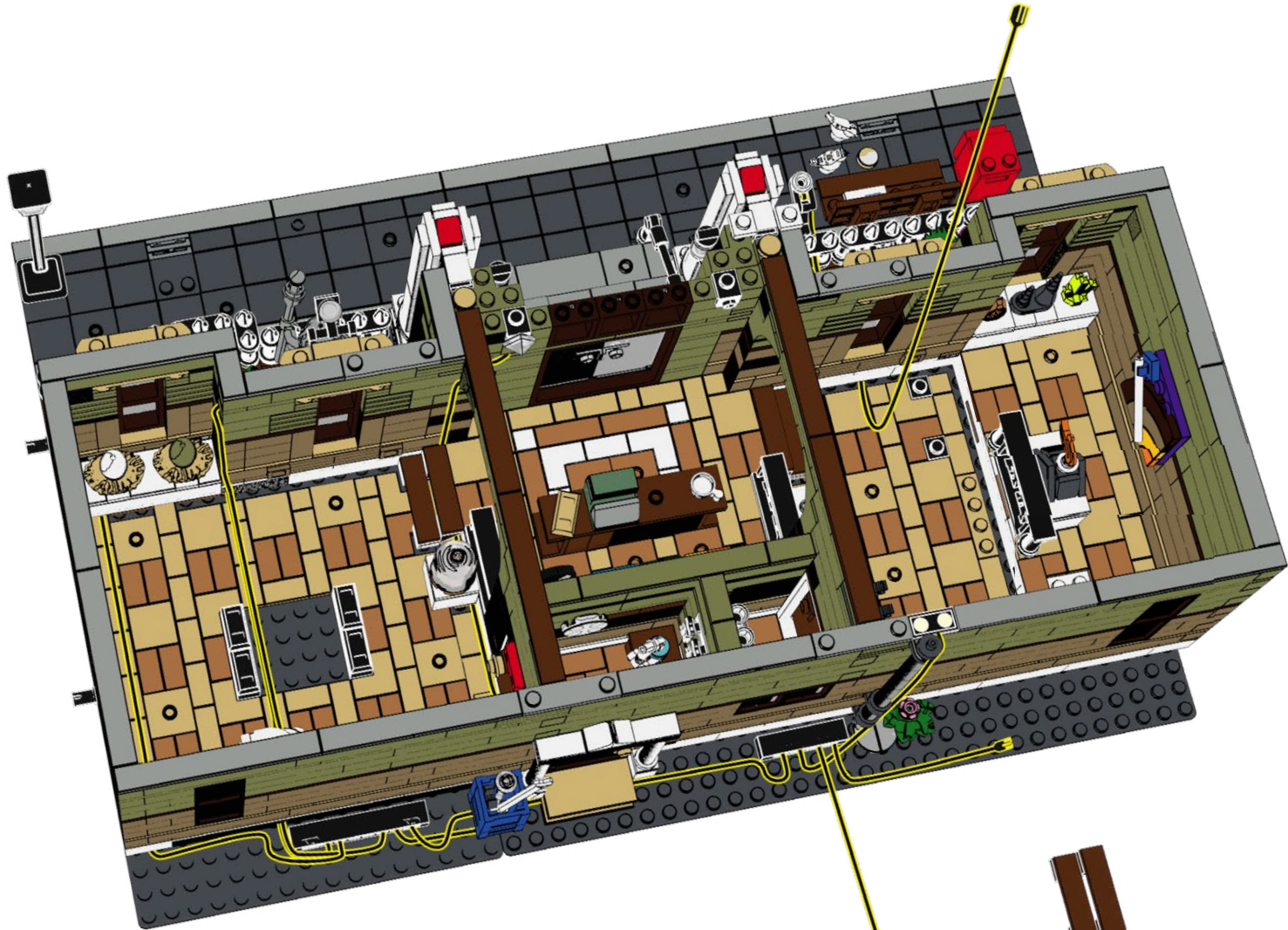



120

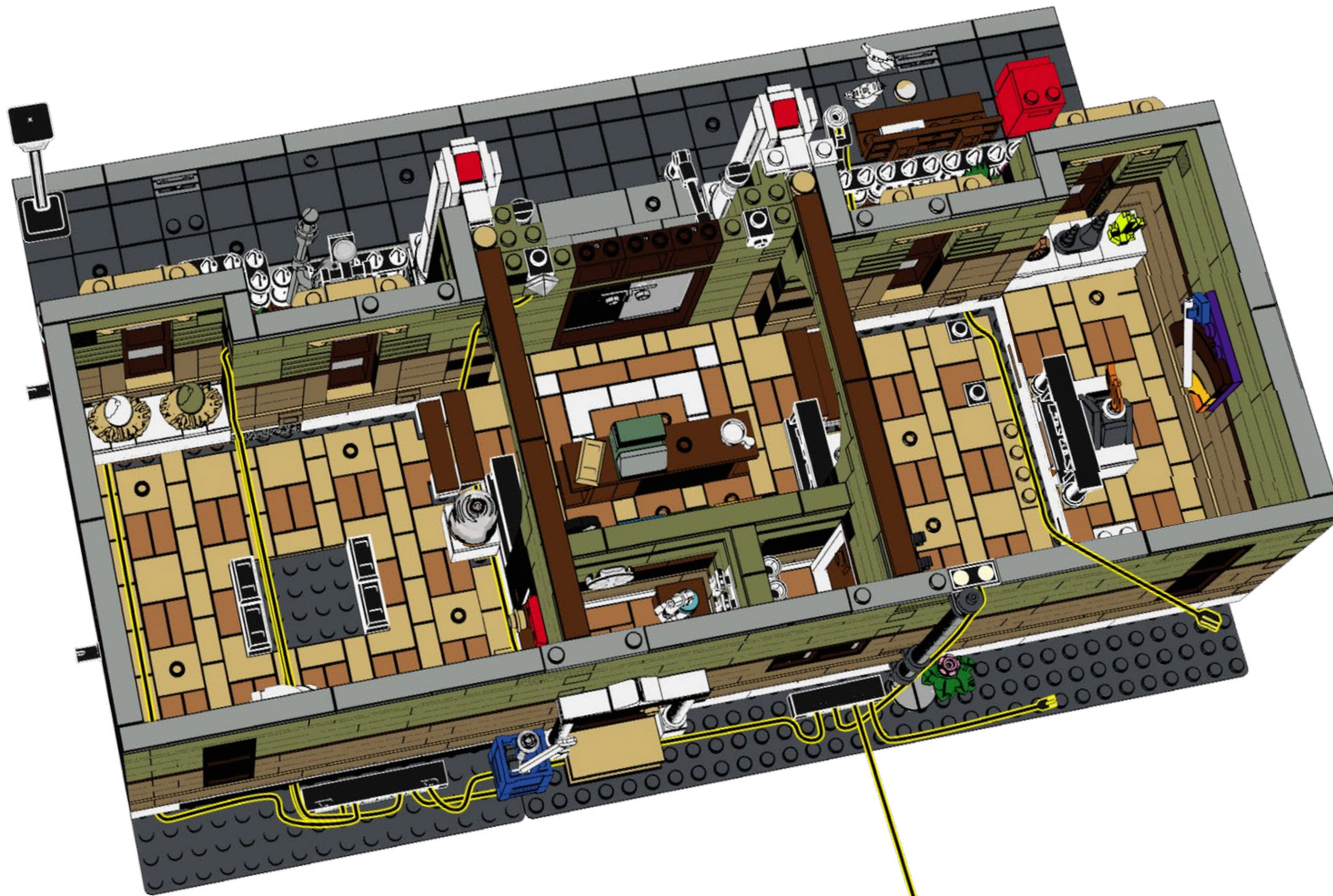

121

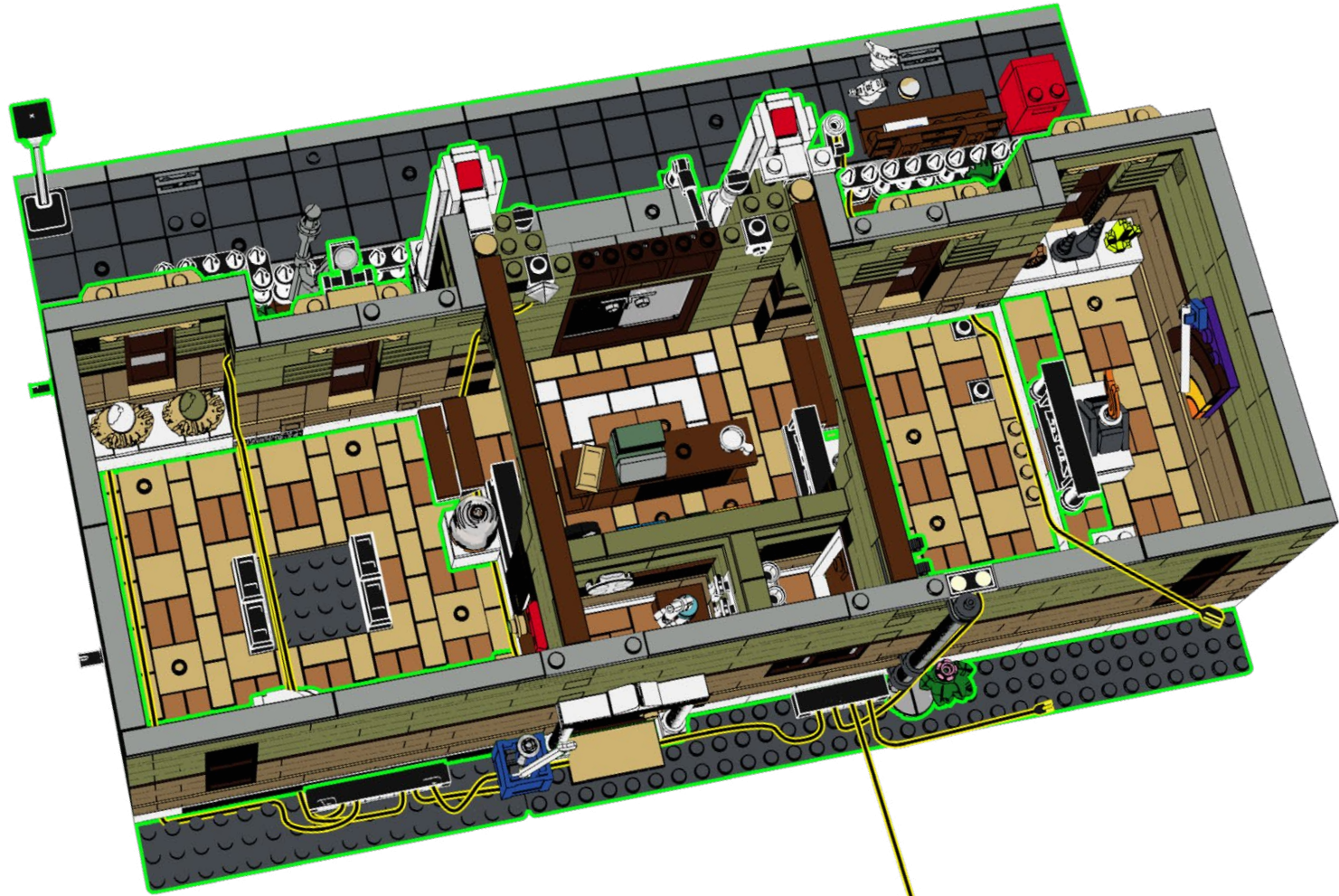



122





123

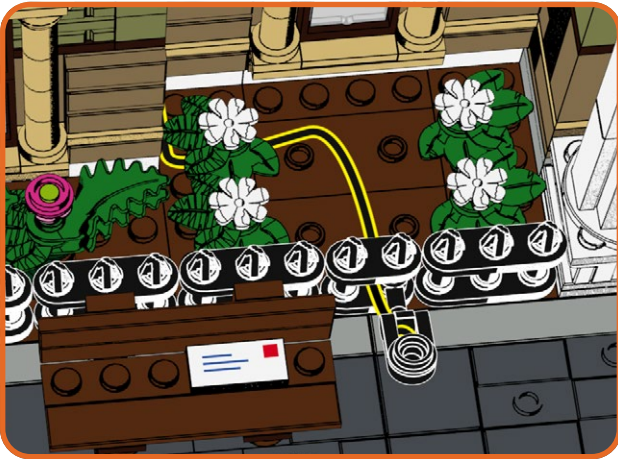
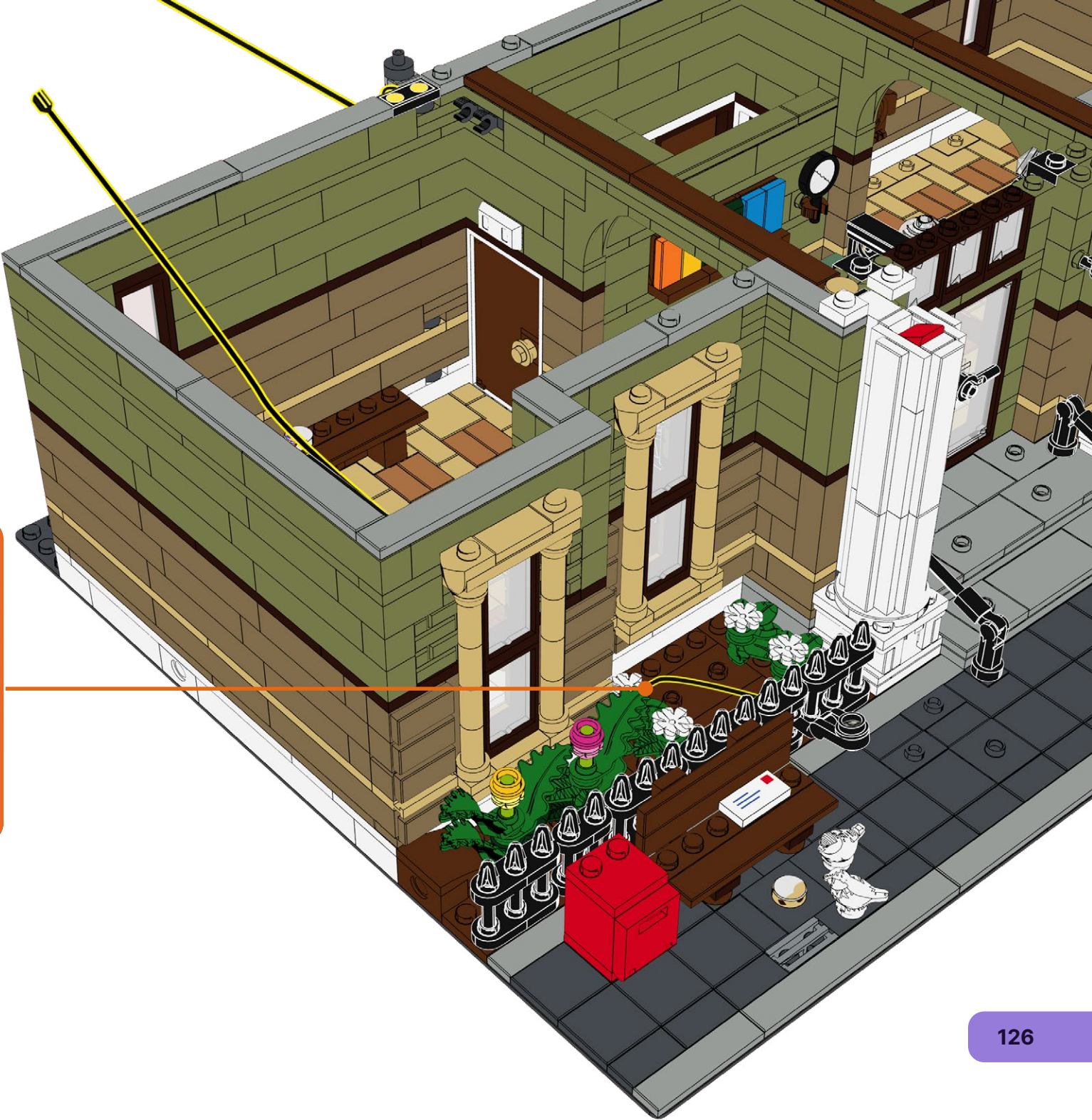



124





125





126

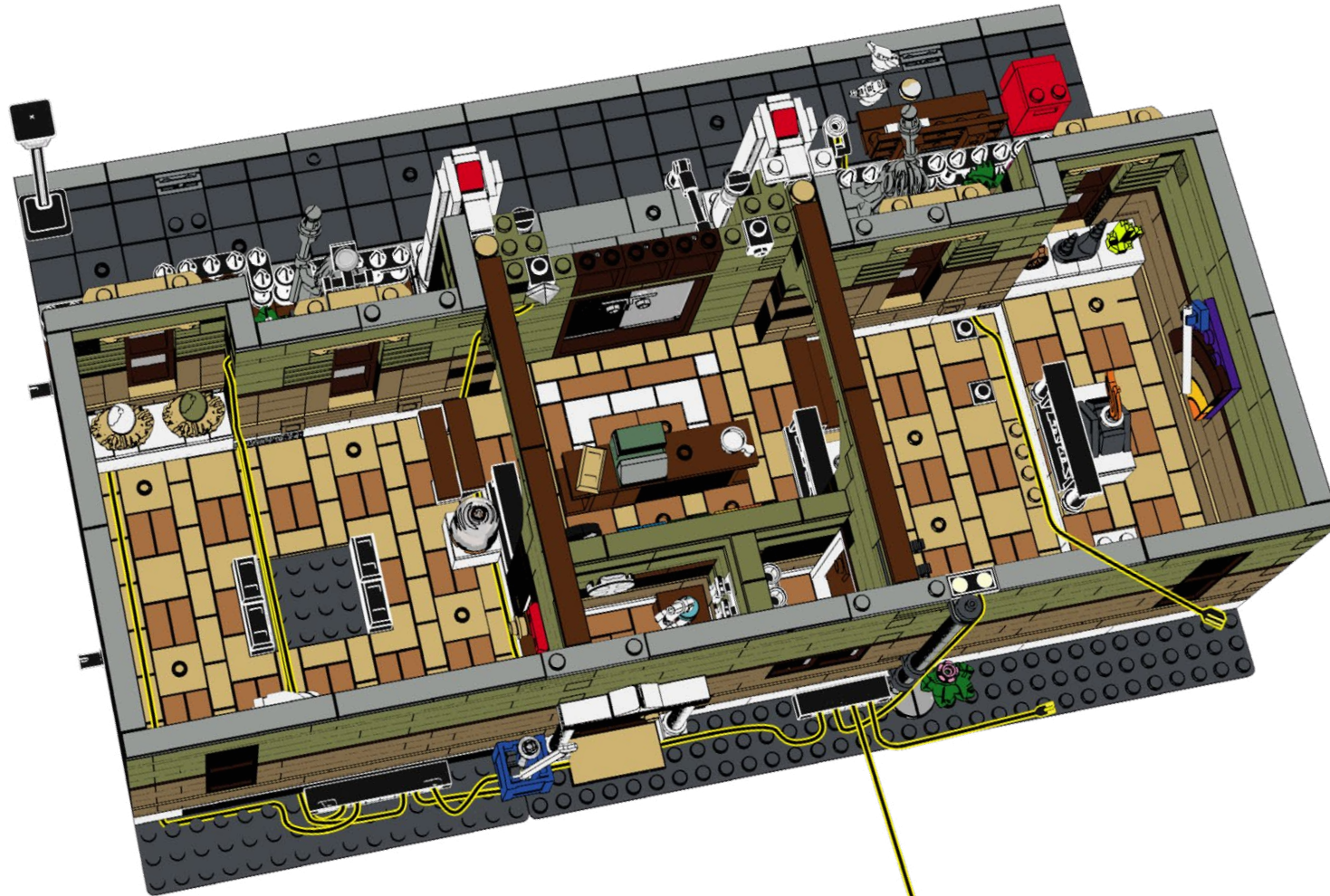

127

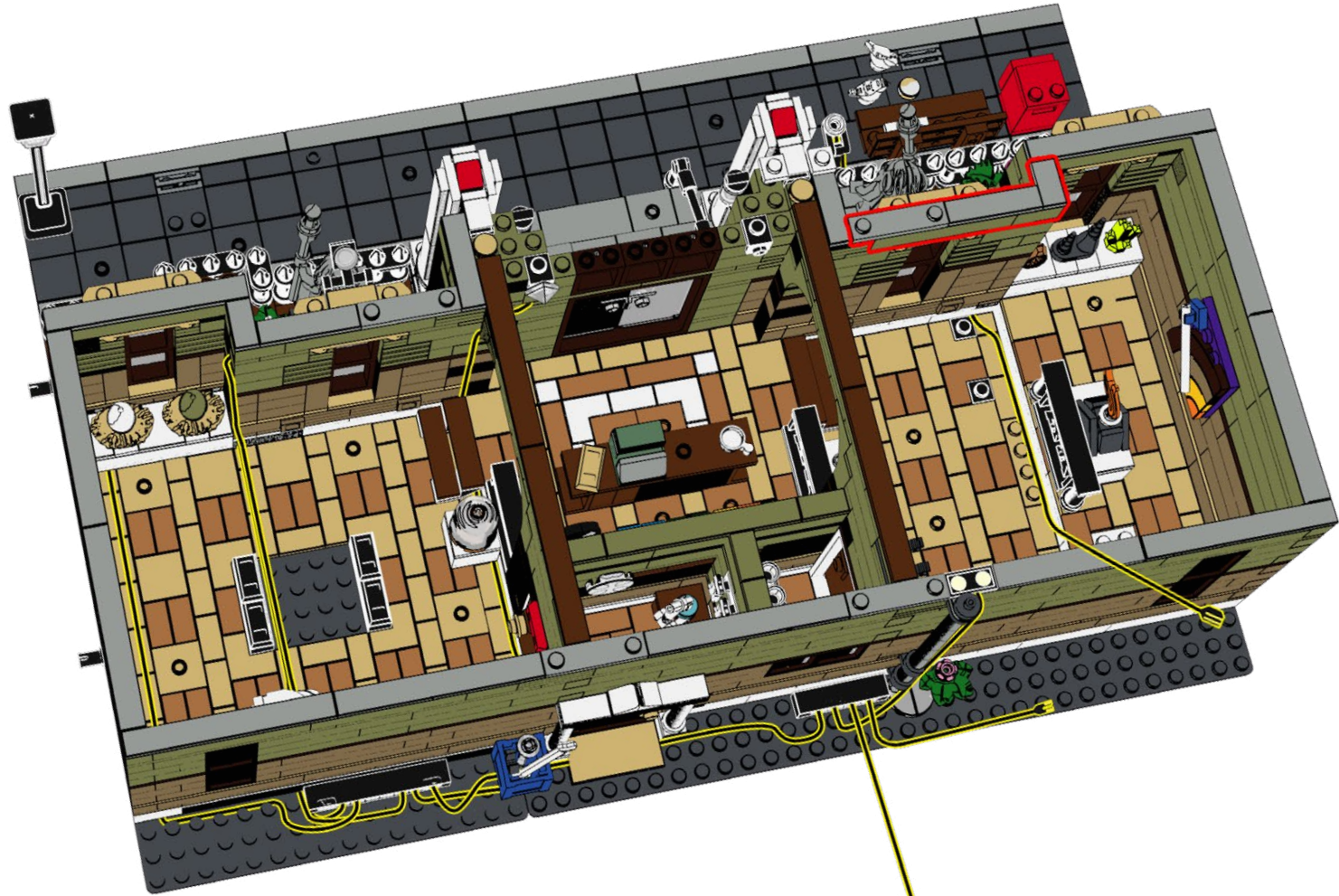



128

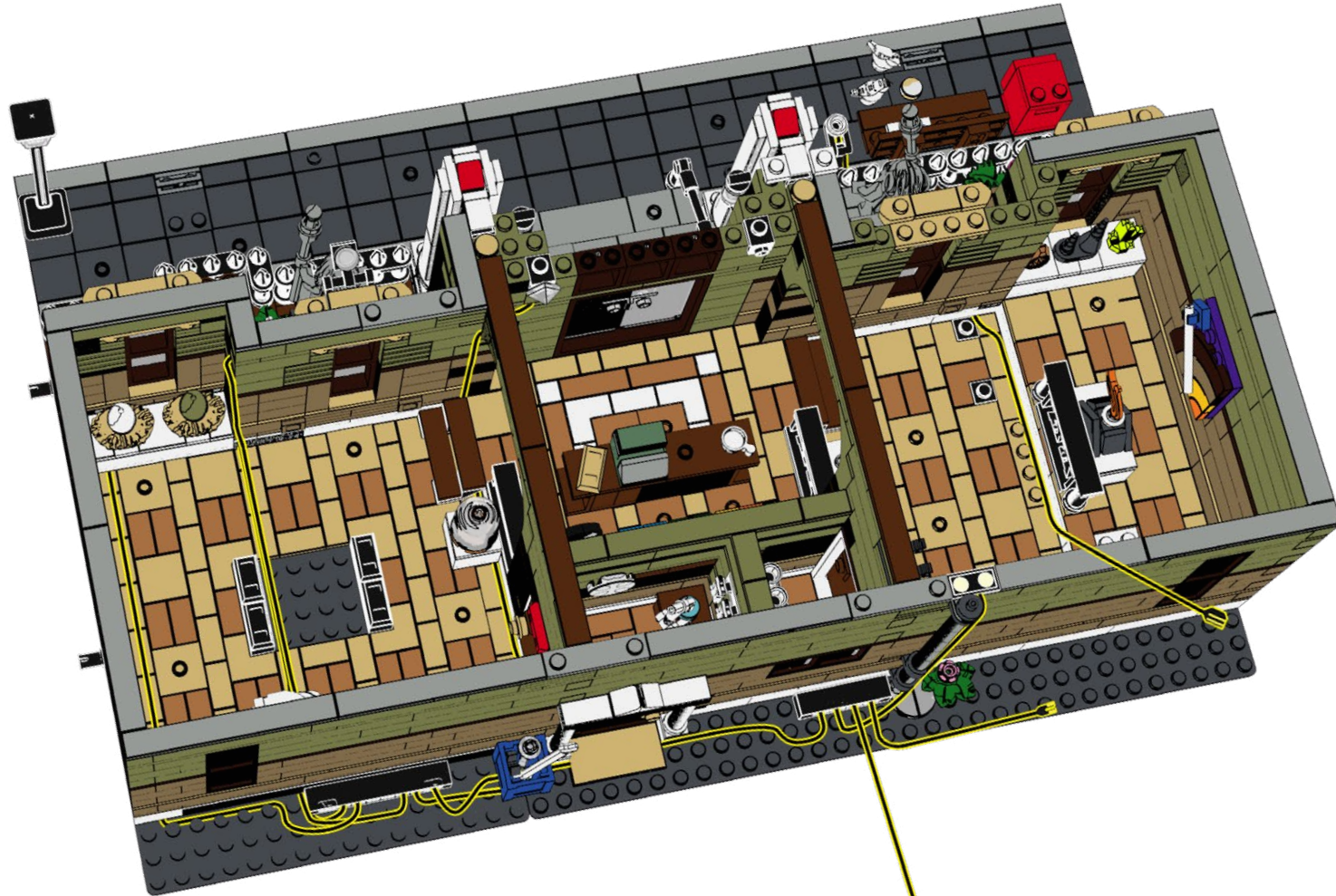

129

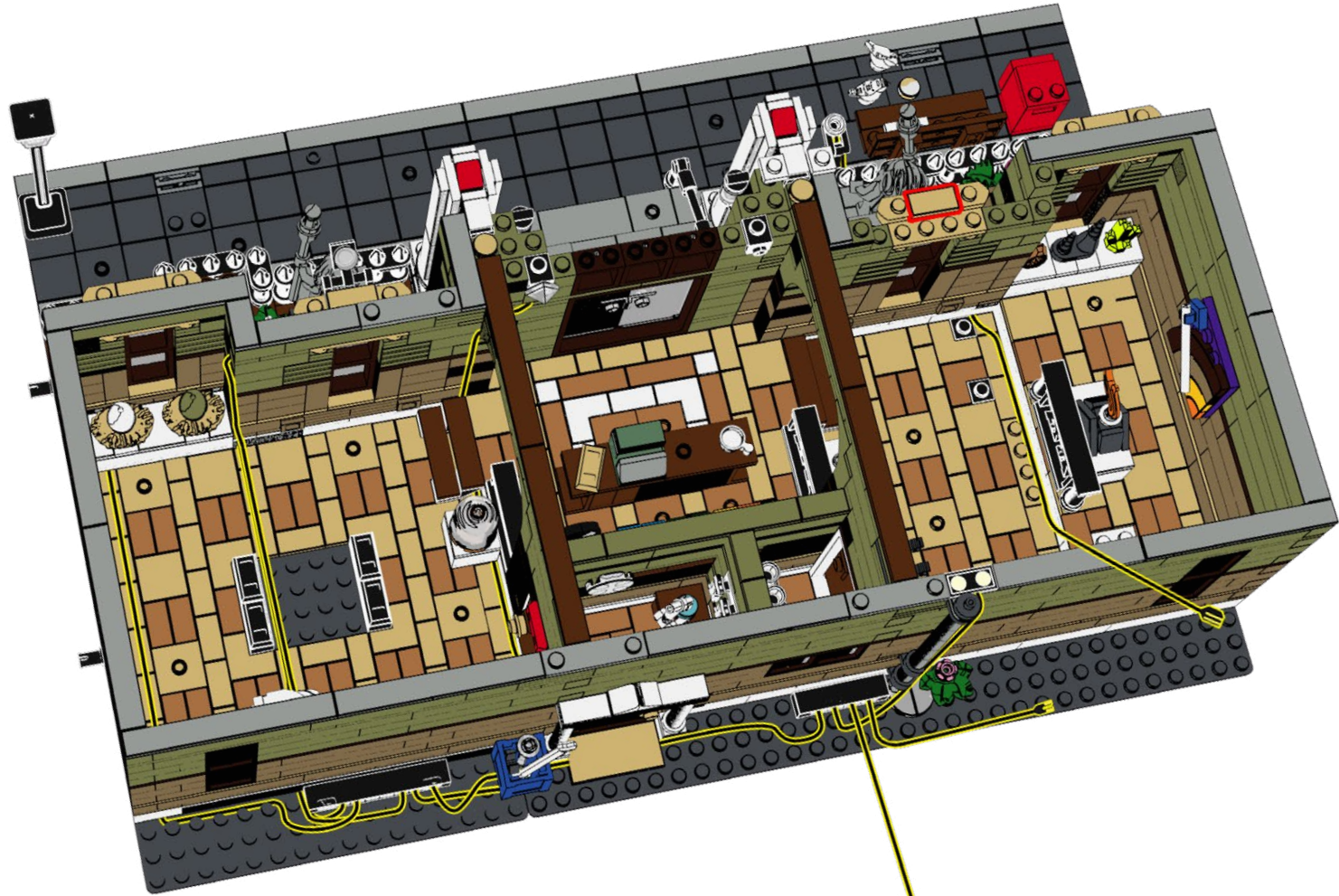



130

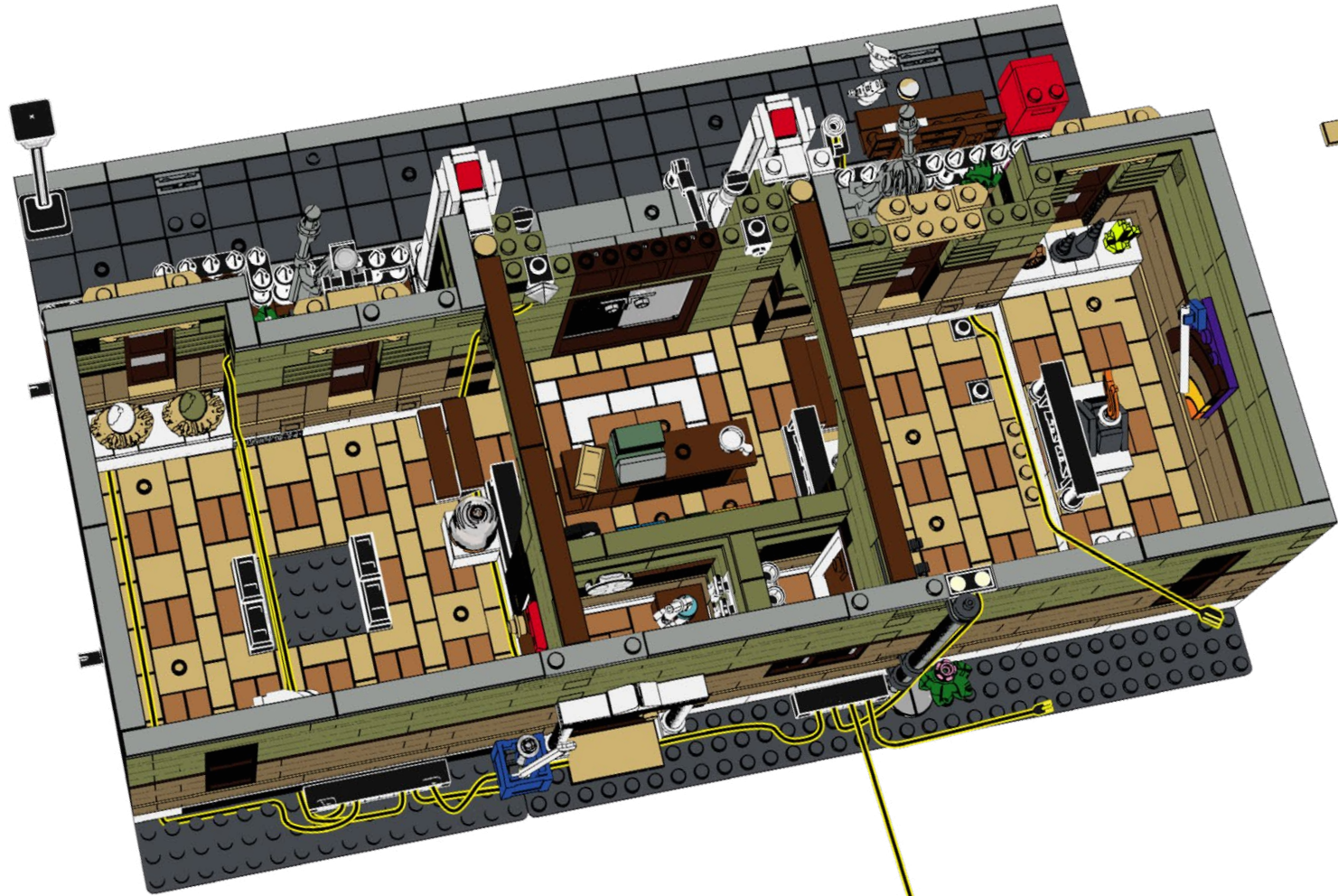

**131**

AR-WW30

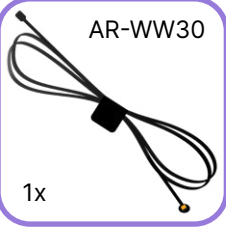

1x



**132**

Astro Cap Clear

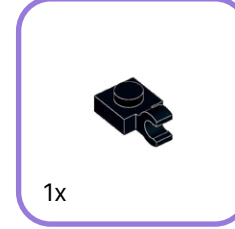

1x



1x

1



1



2



2





133

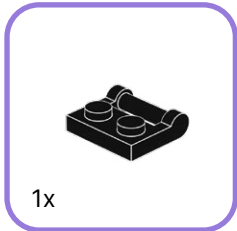

1



2

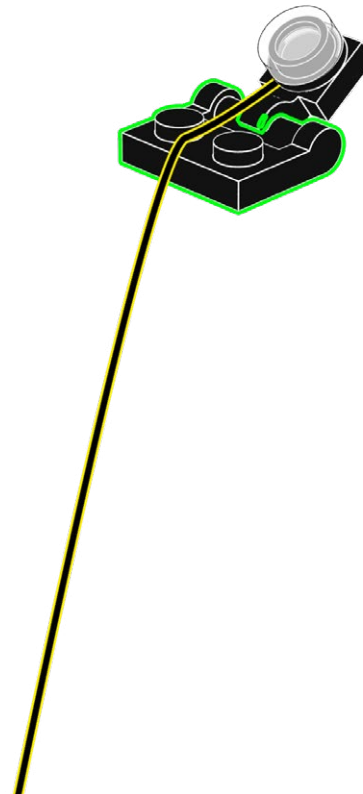

134

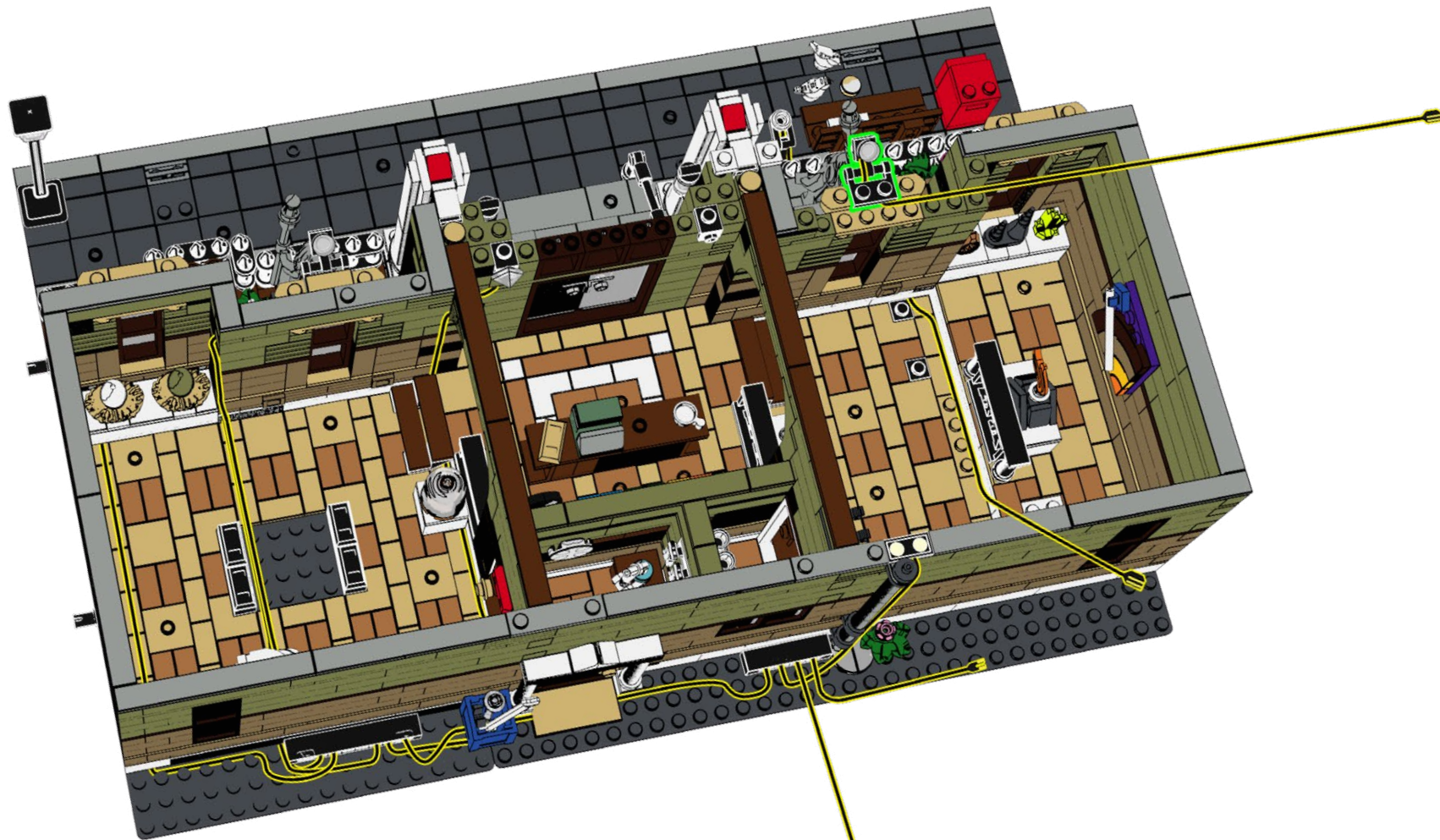



135

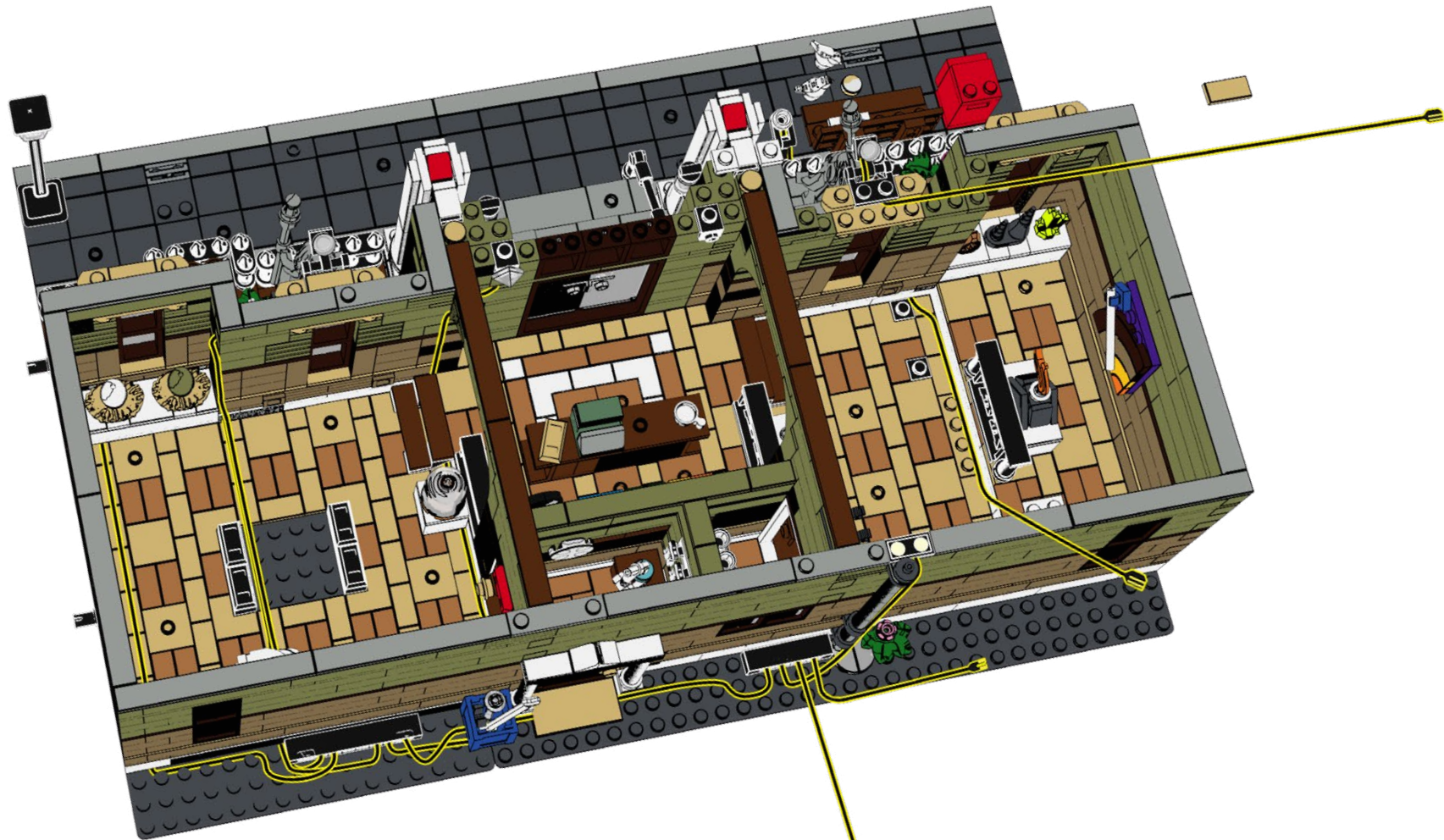

136

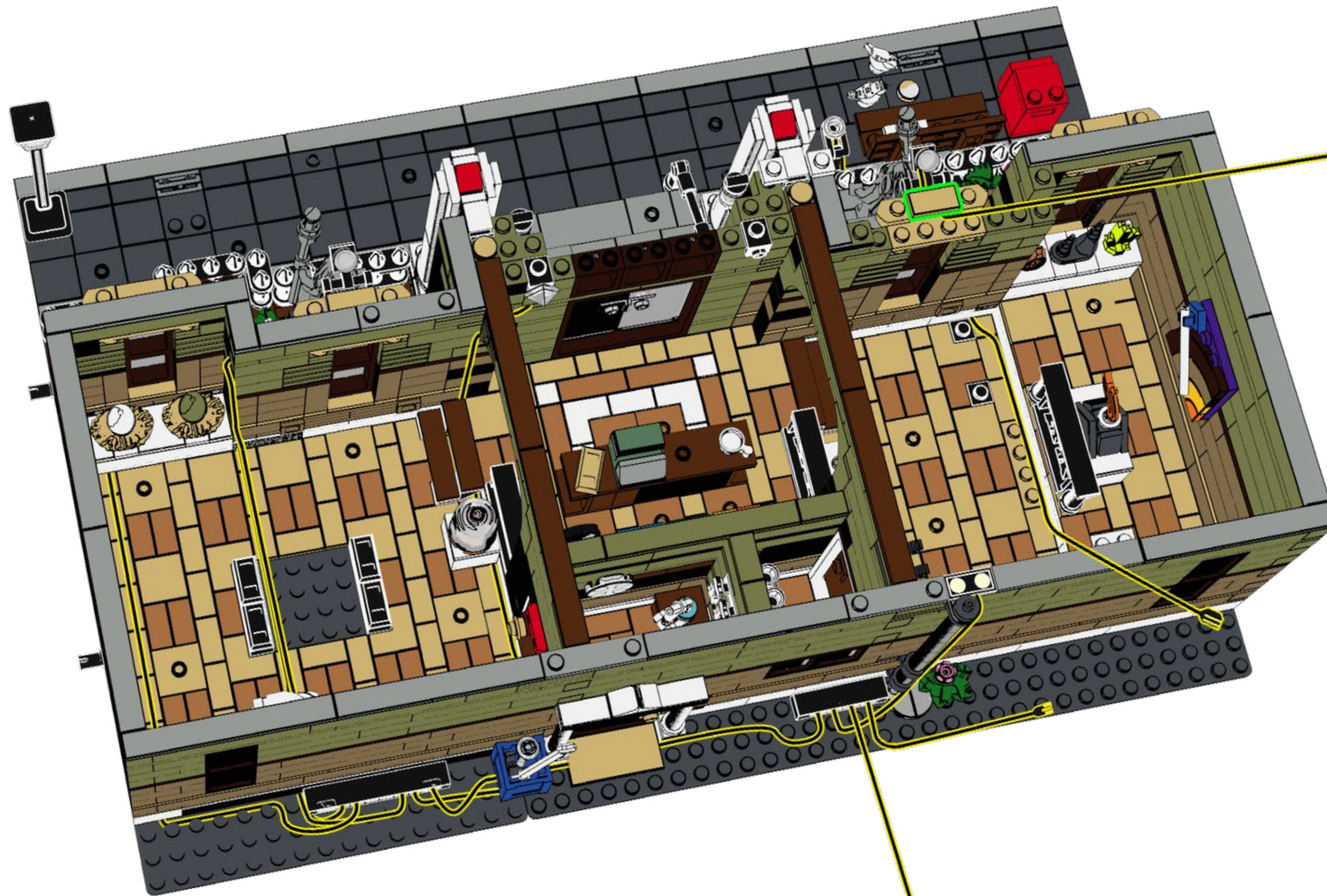



137

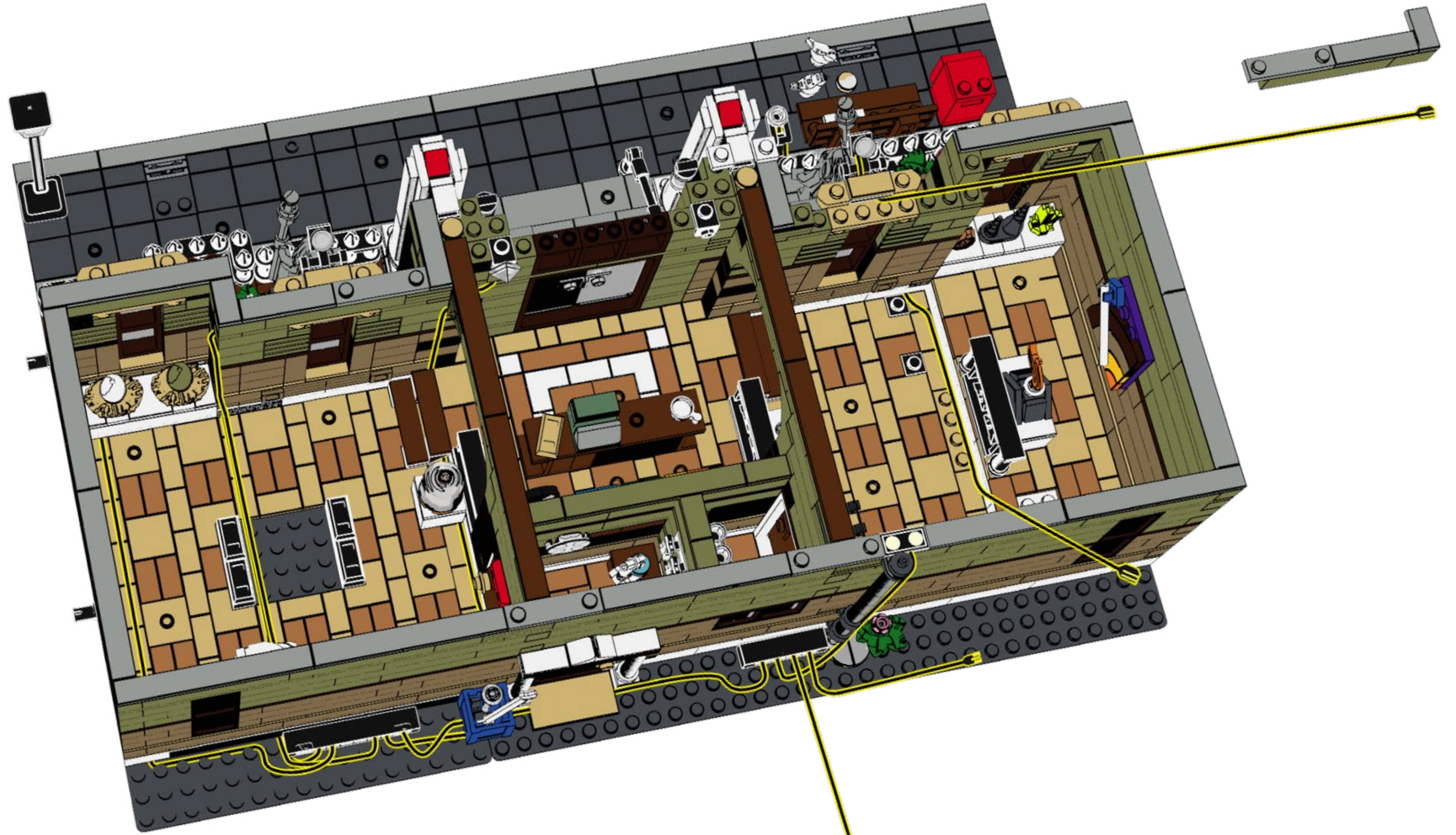

138

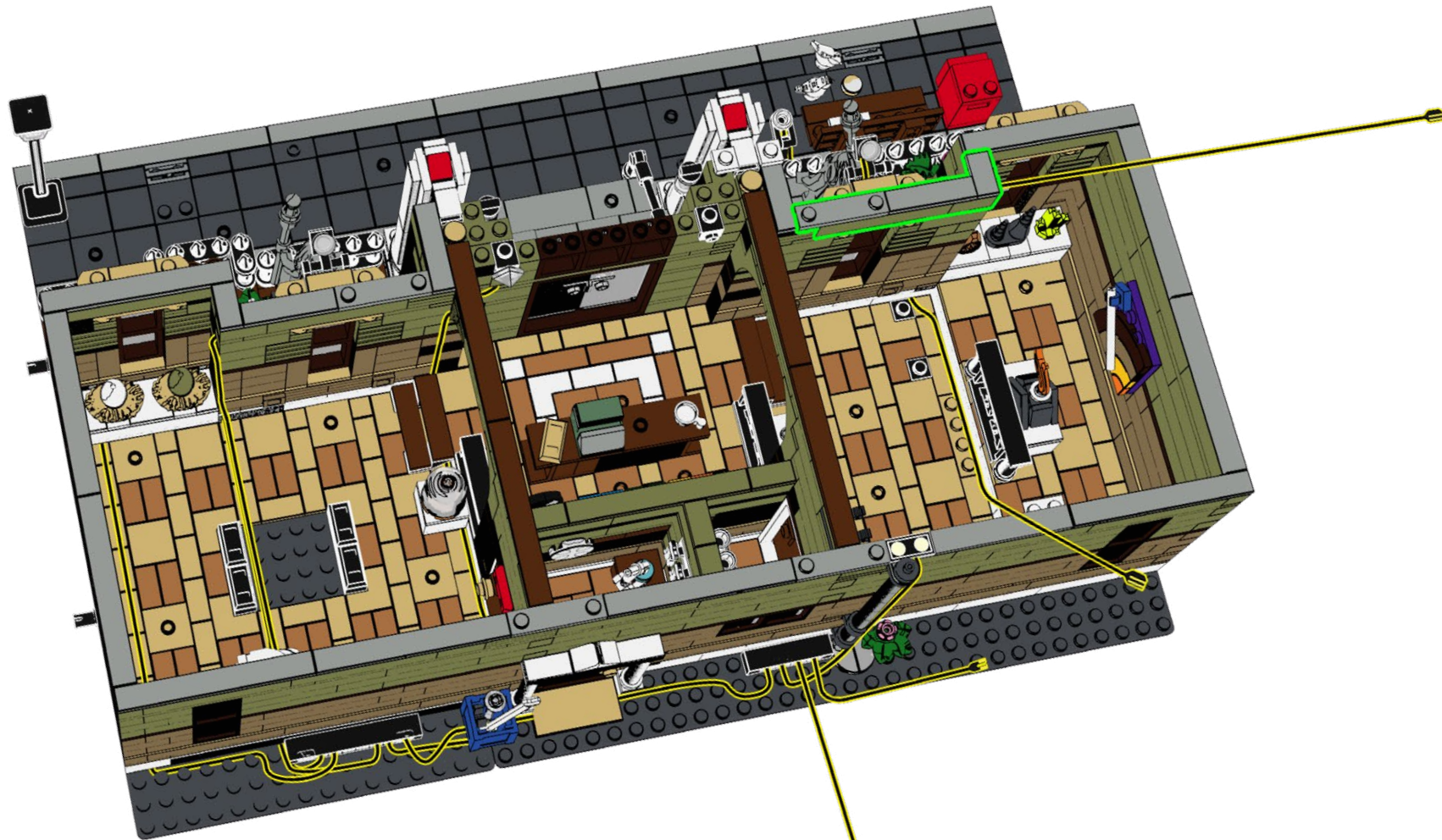



139

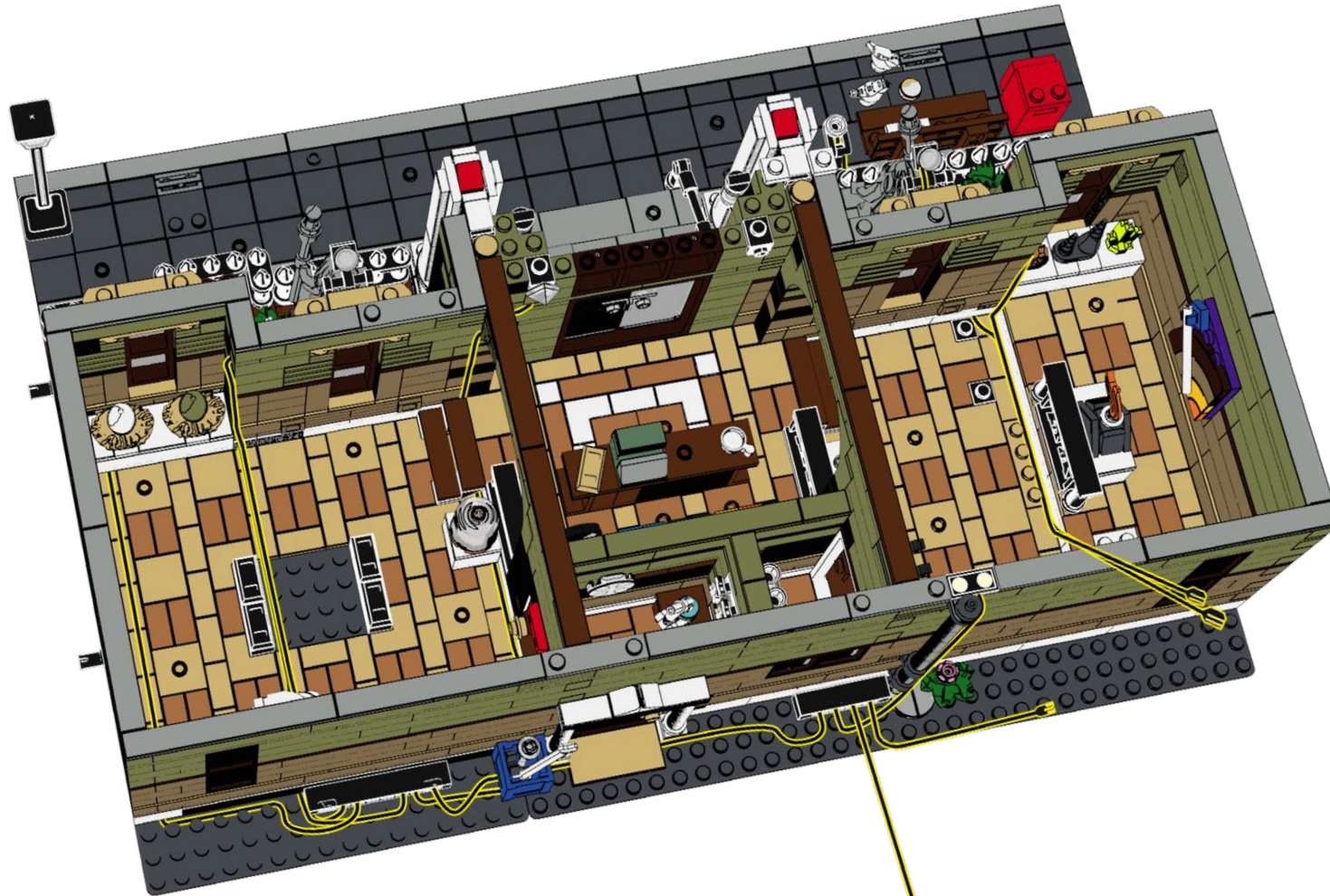

140

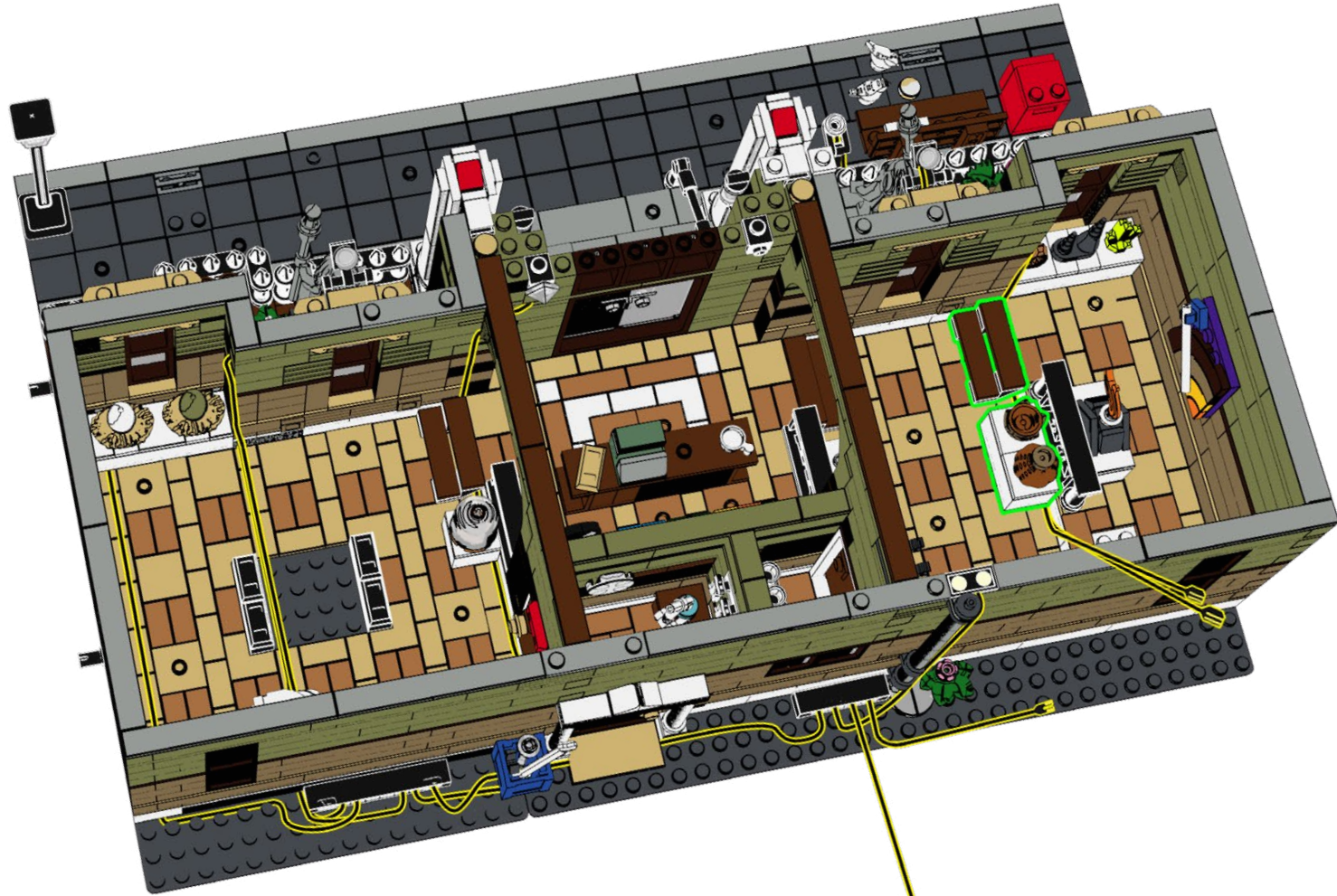



141

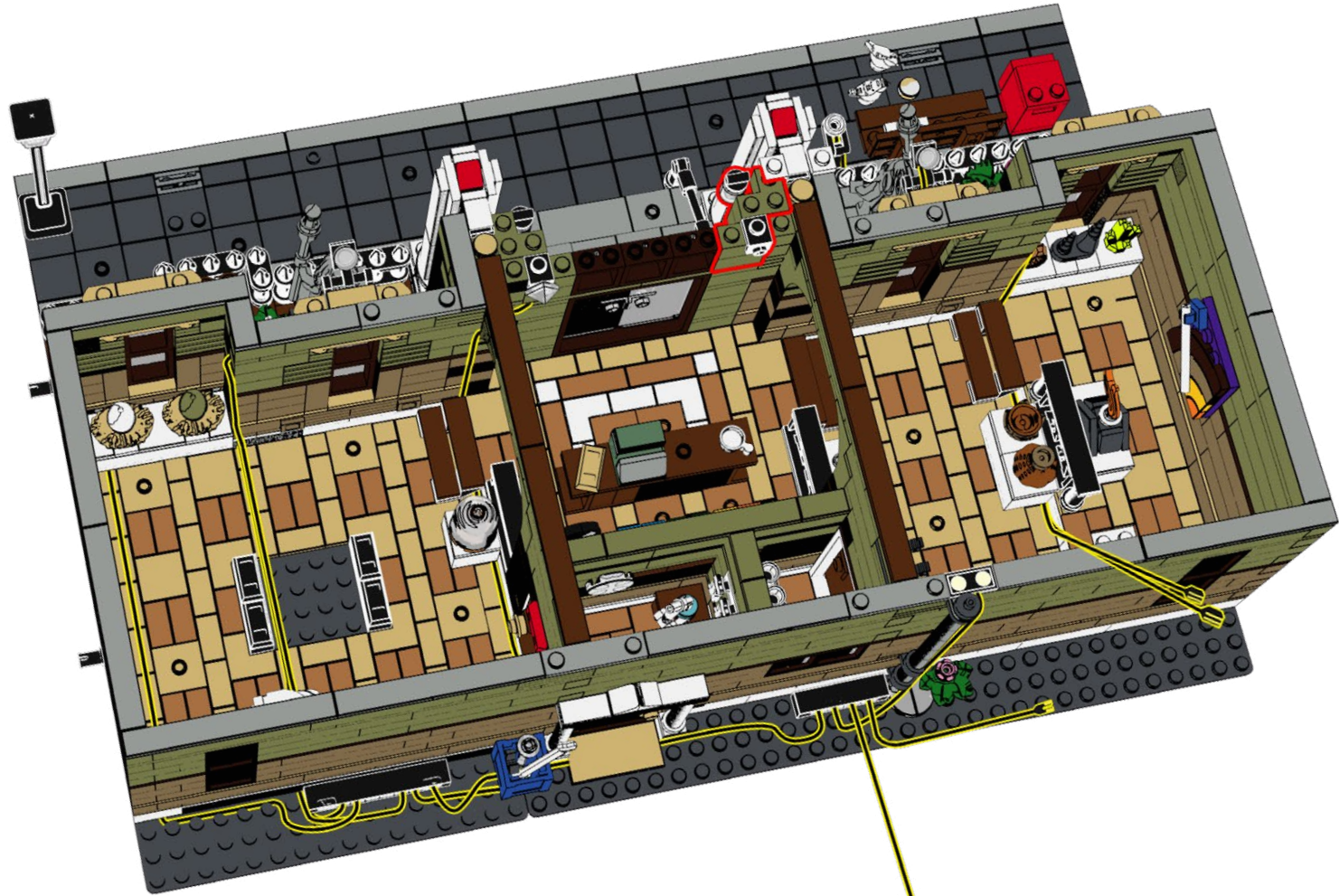

142

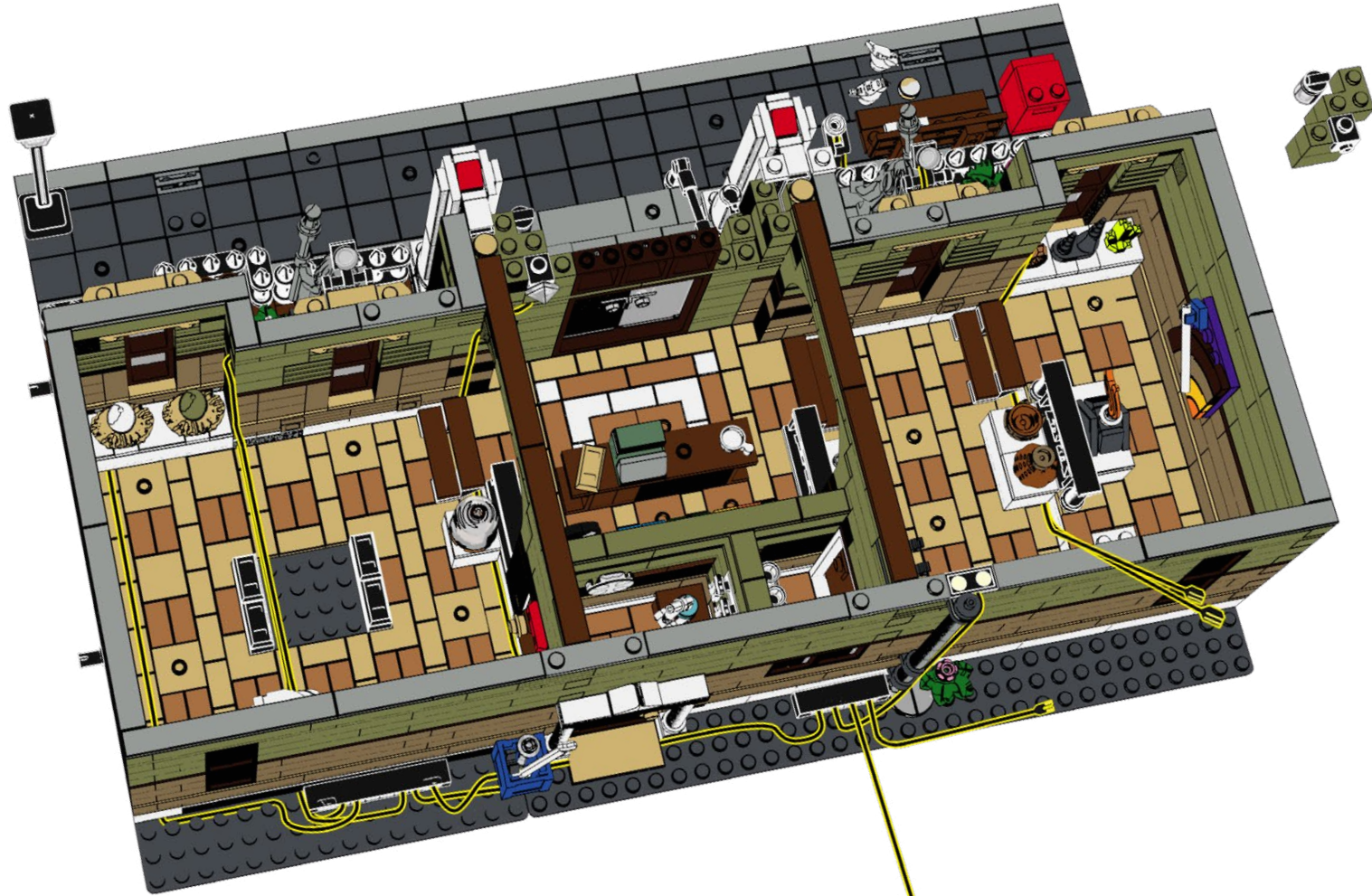



# 143

1



2



# 144

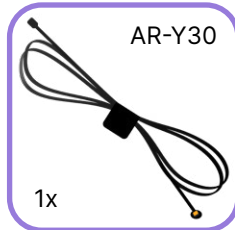

1



2



145

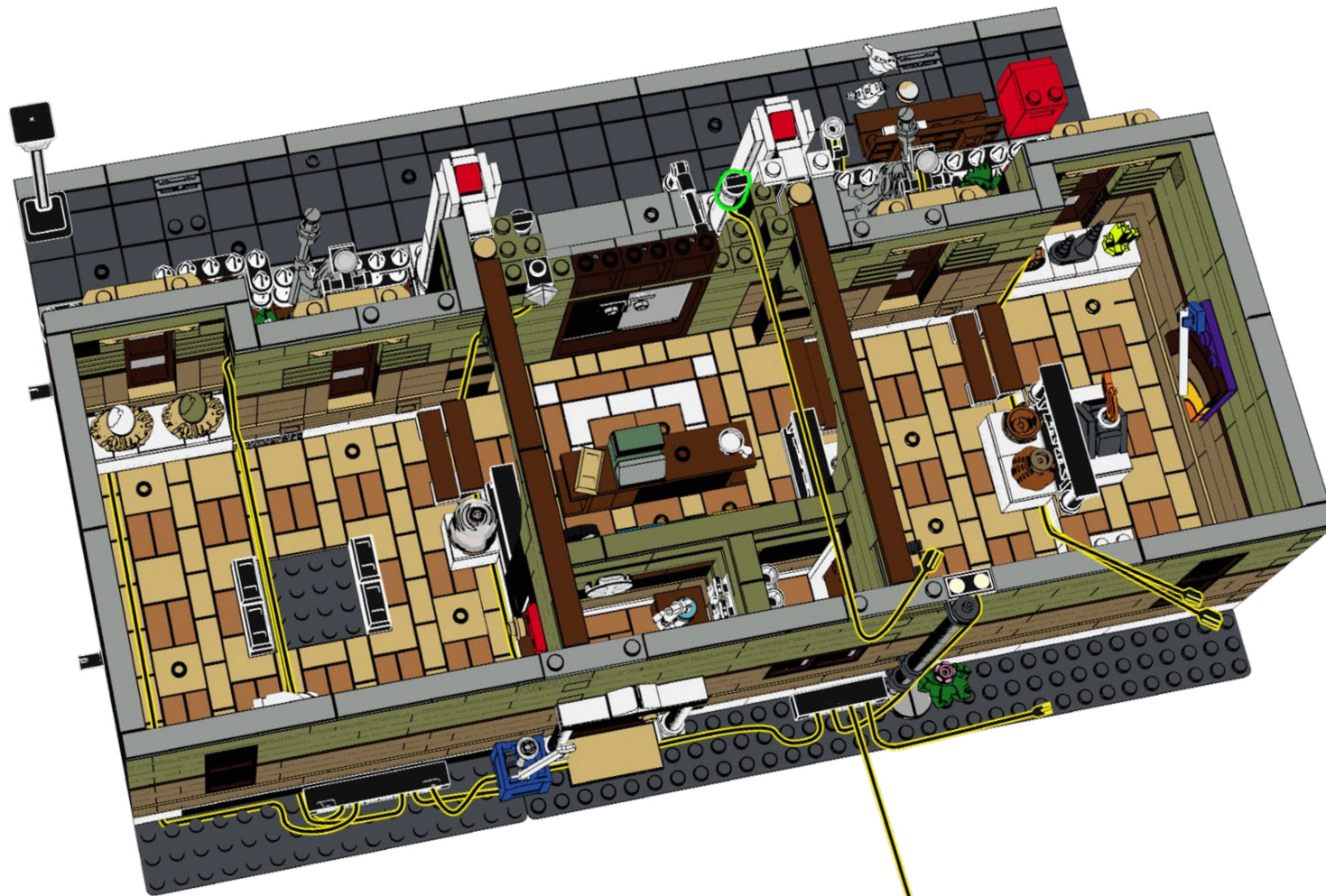



146

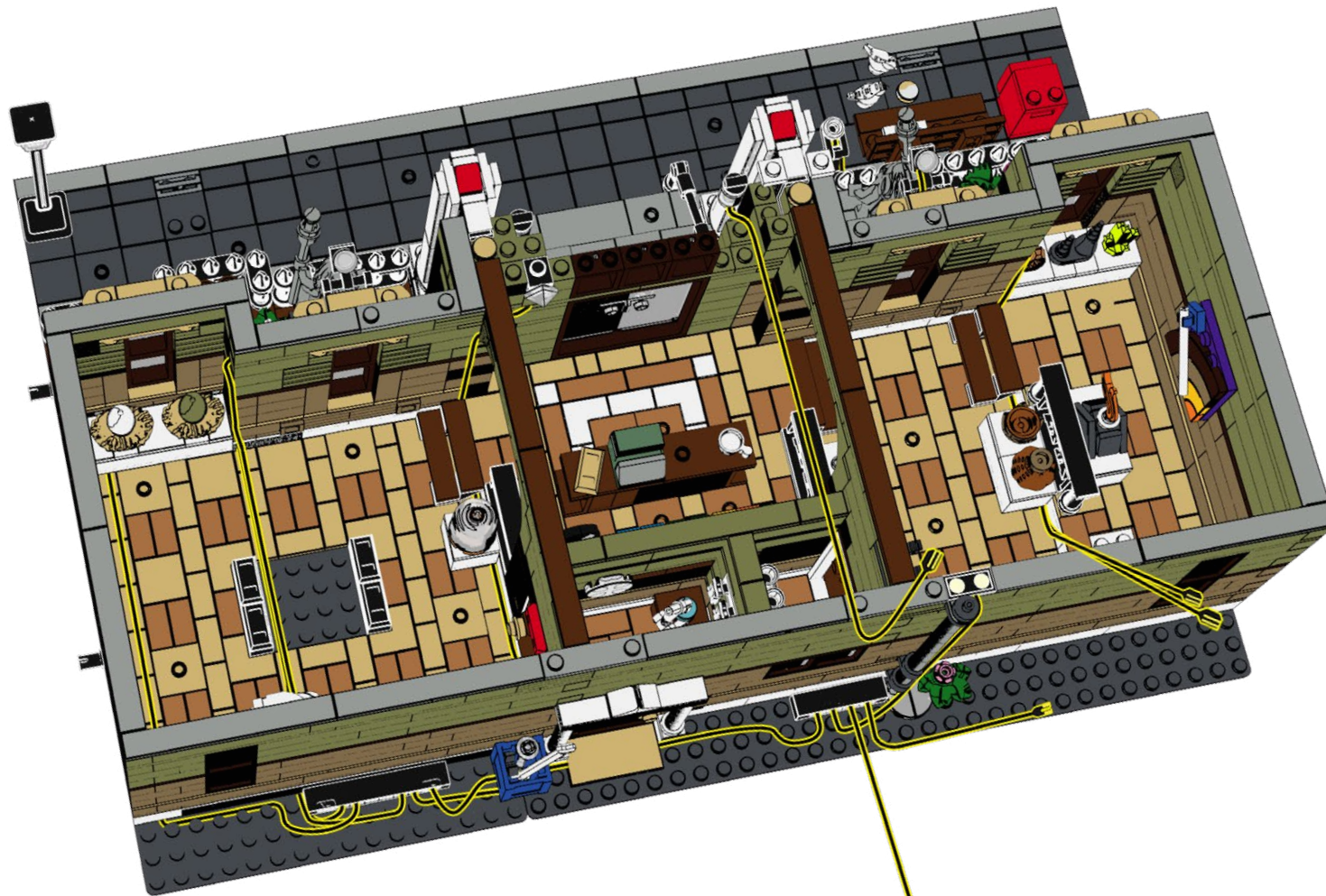

147

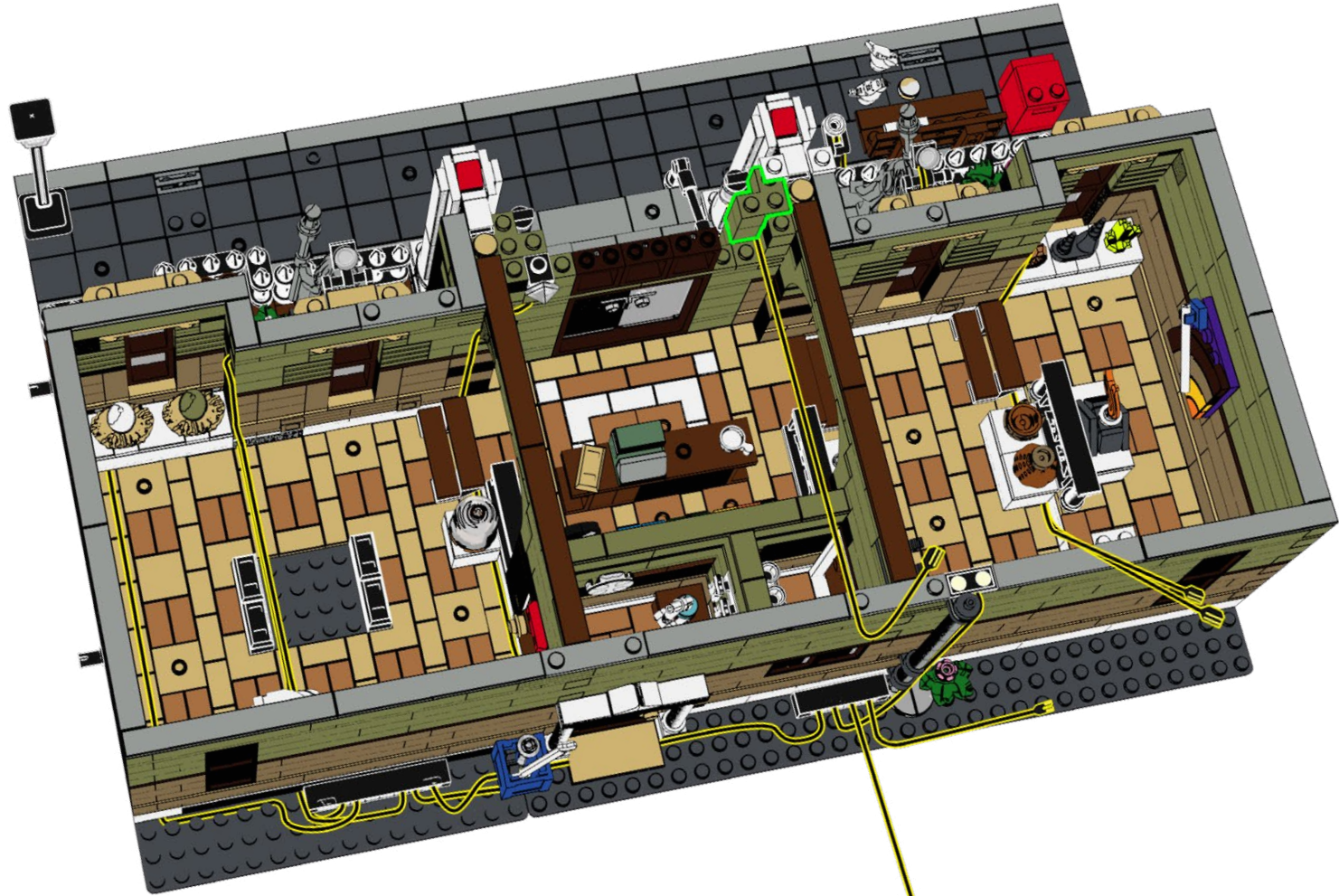



148

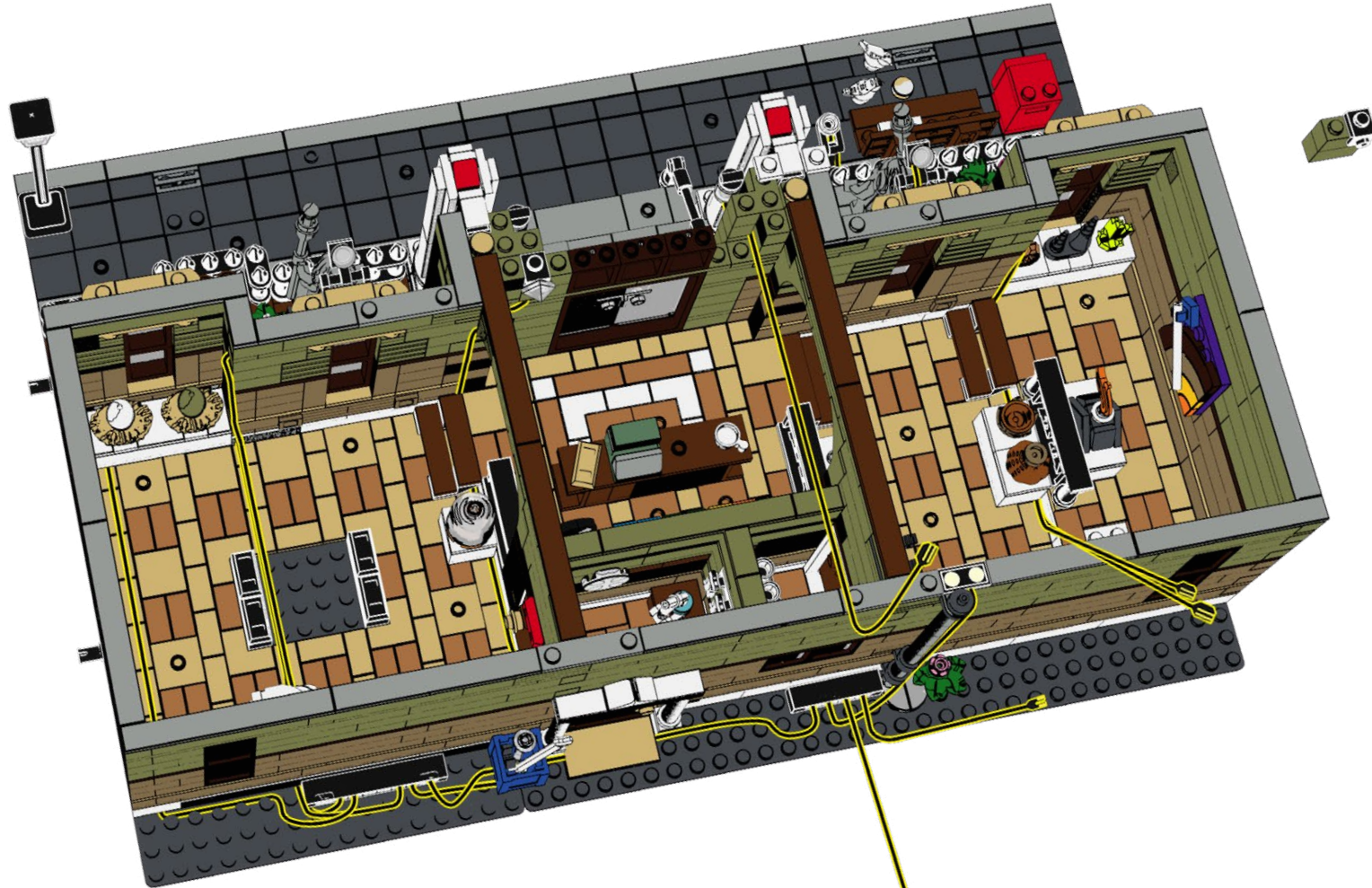

149

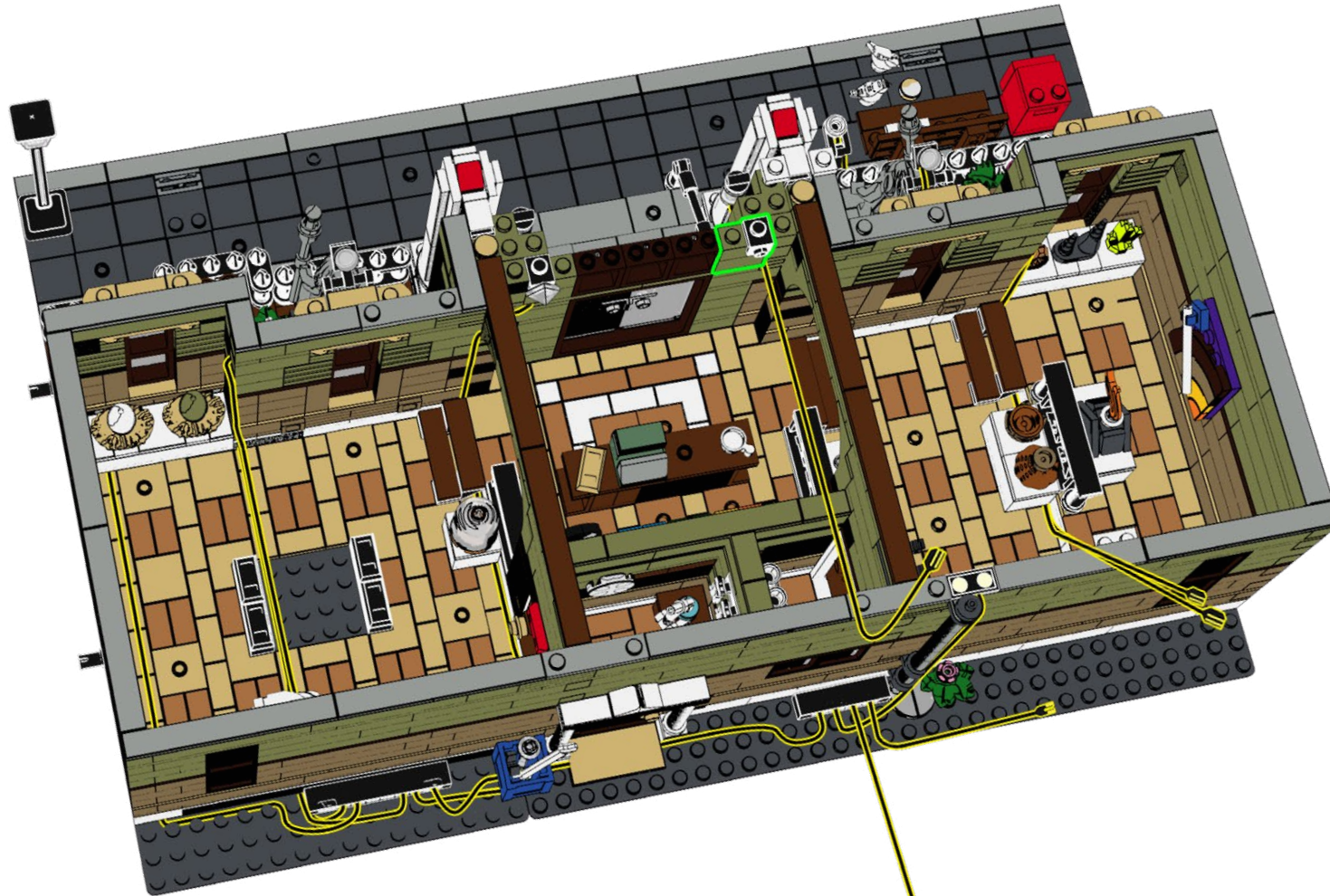



150

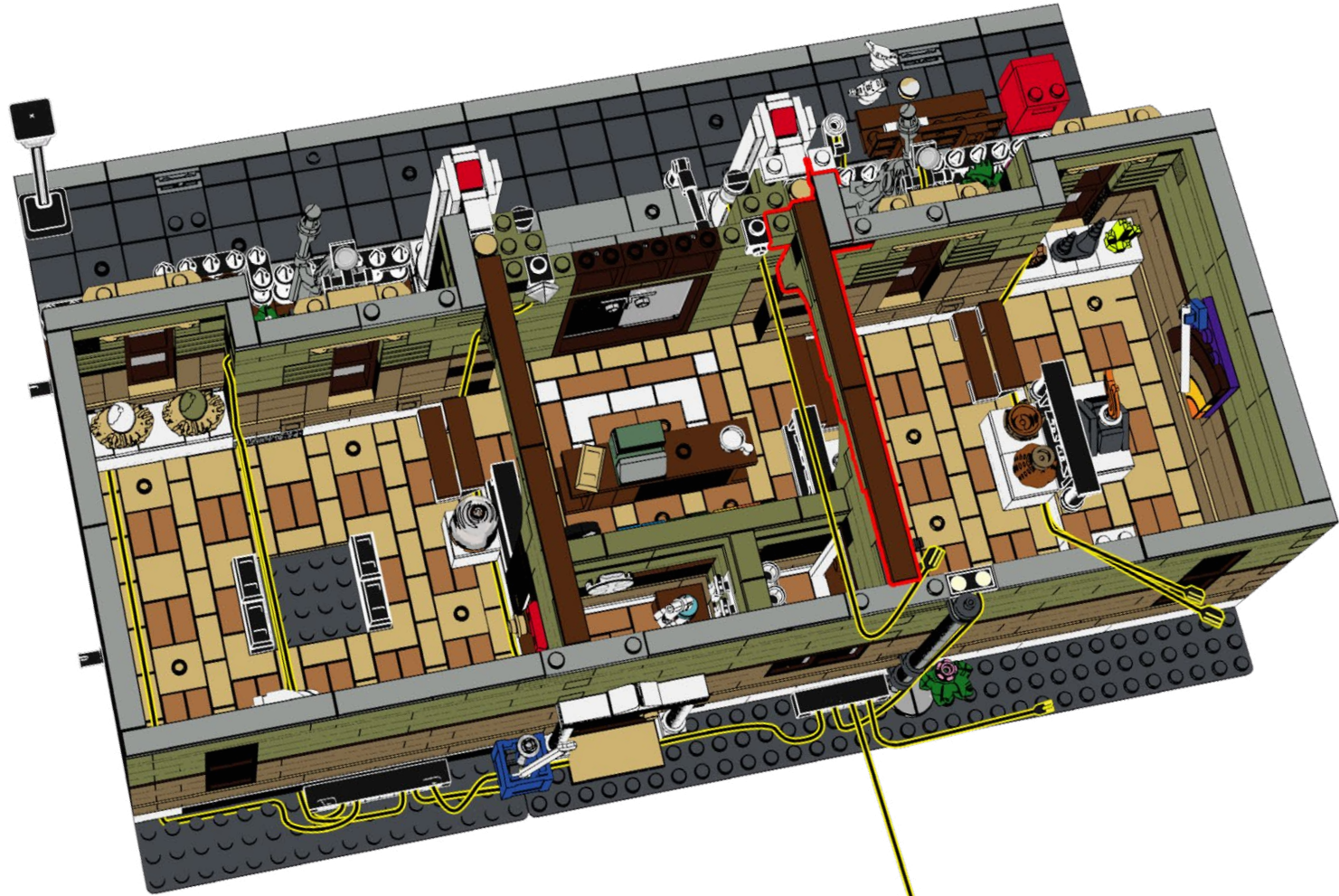

151

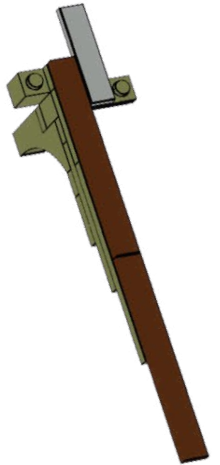
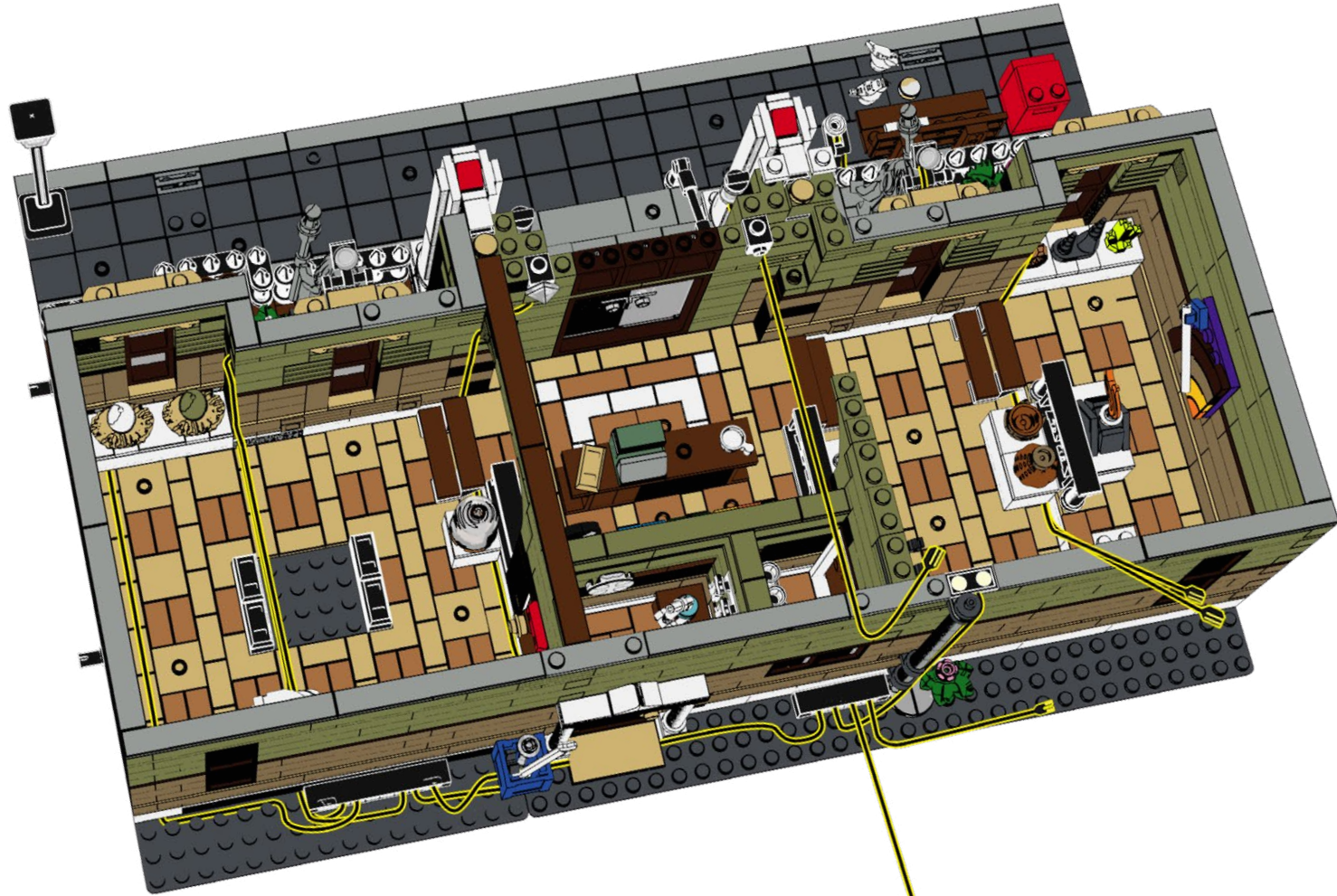



152

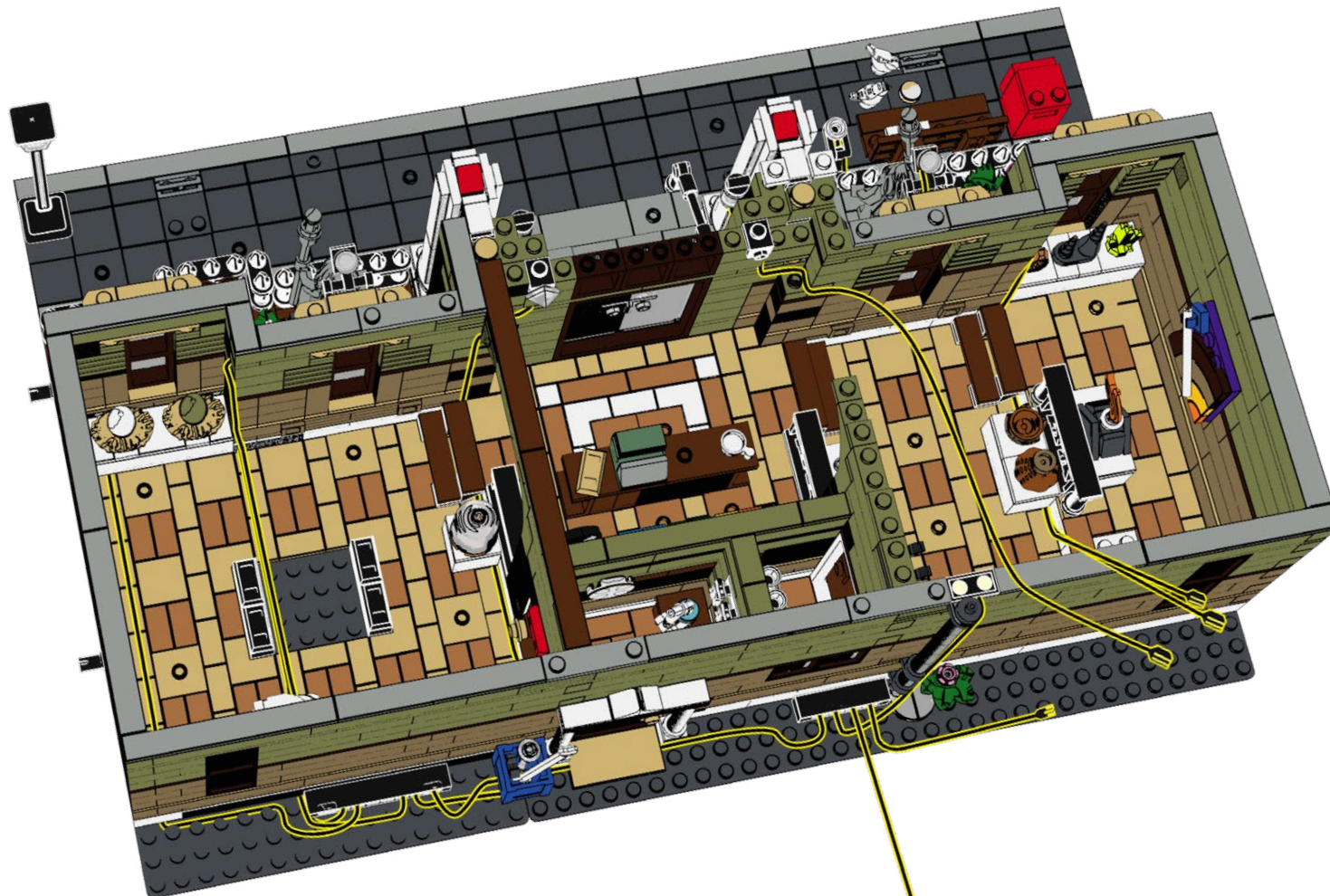

153

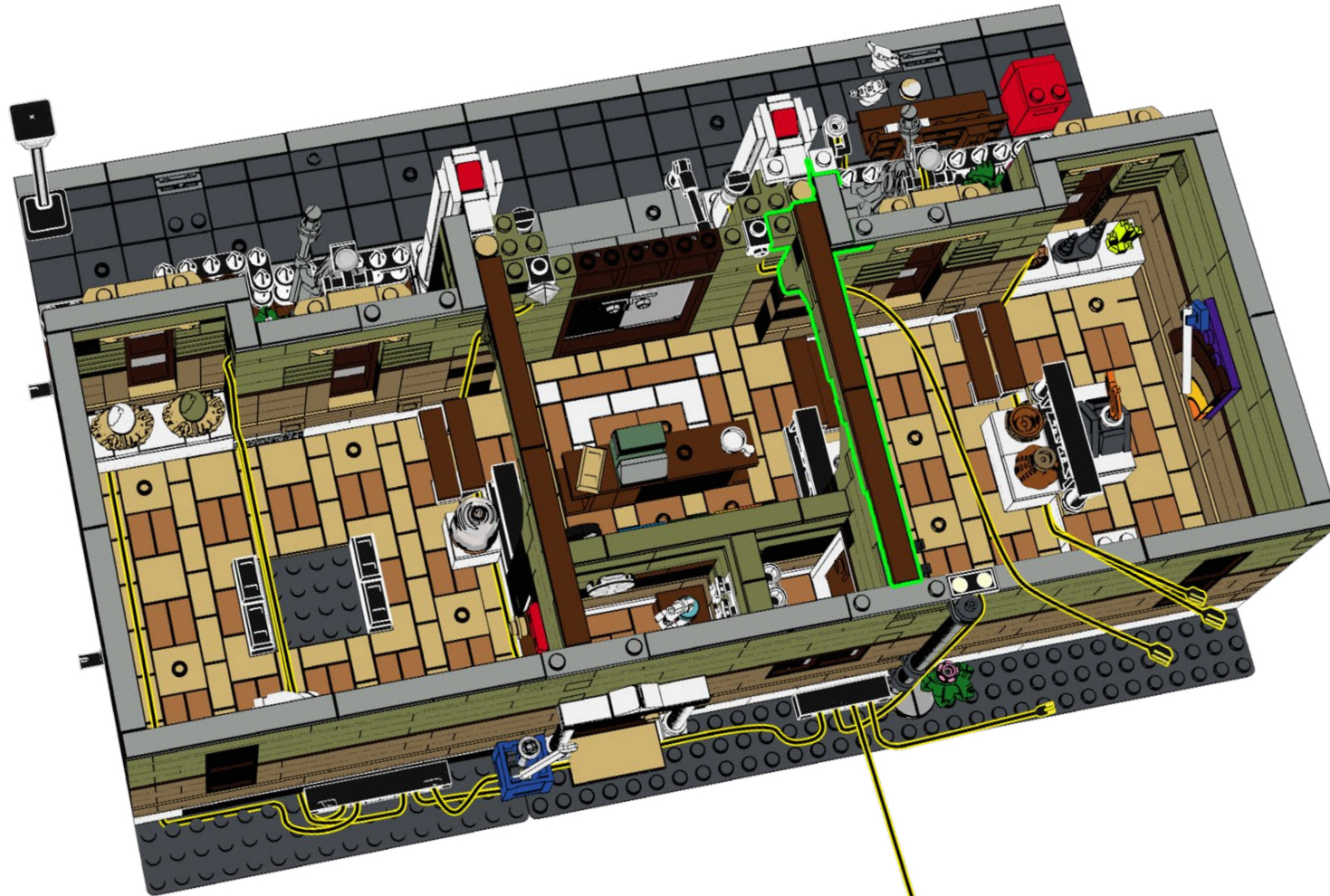



154

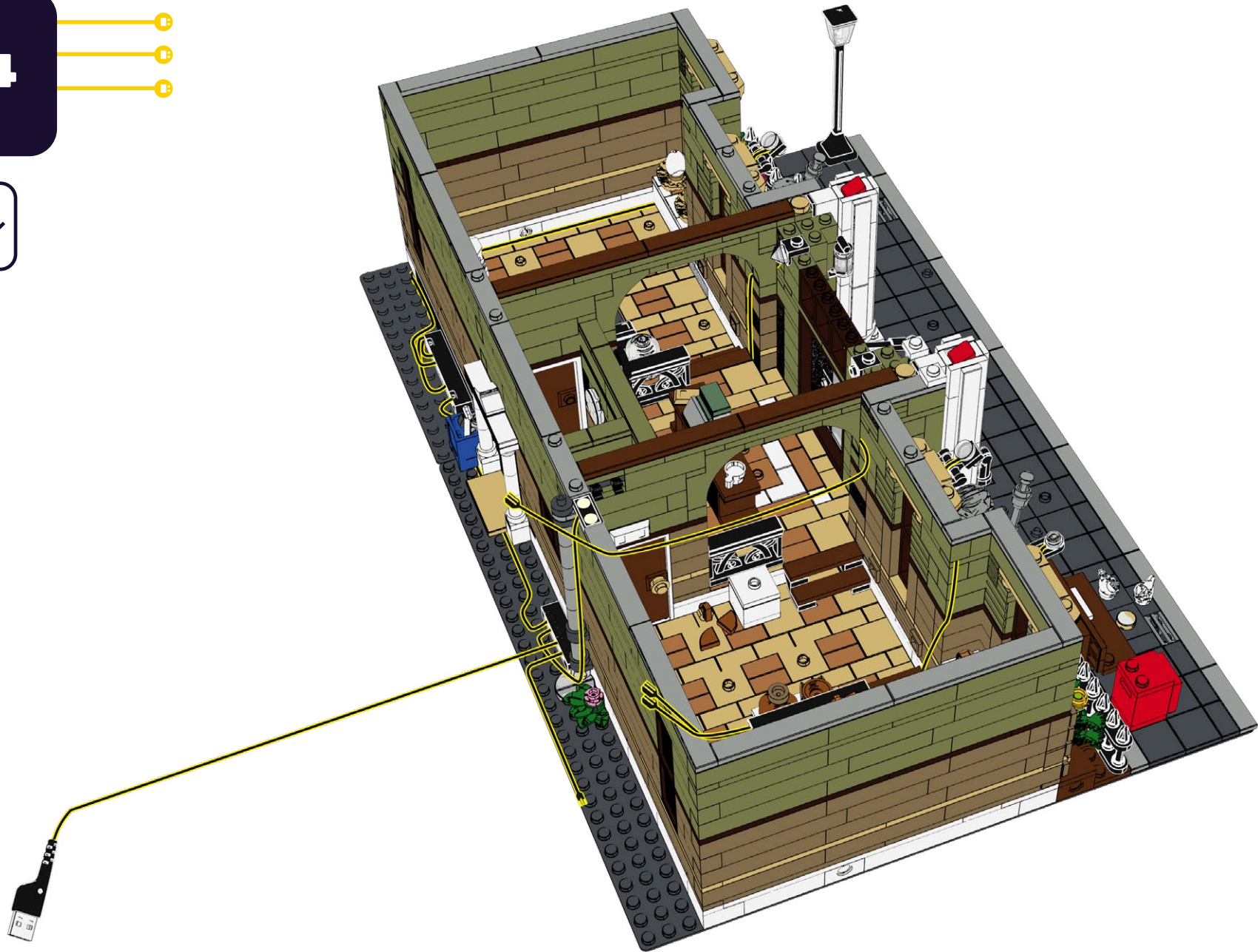

155

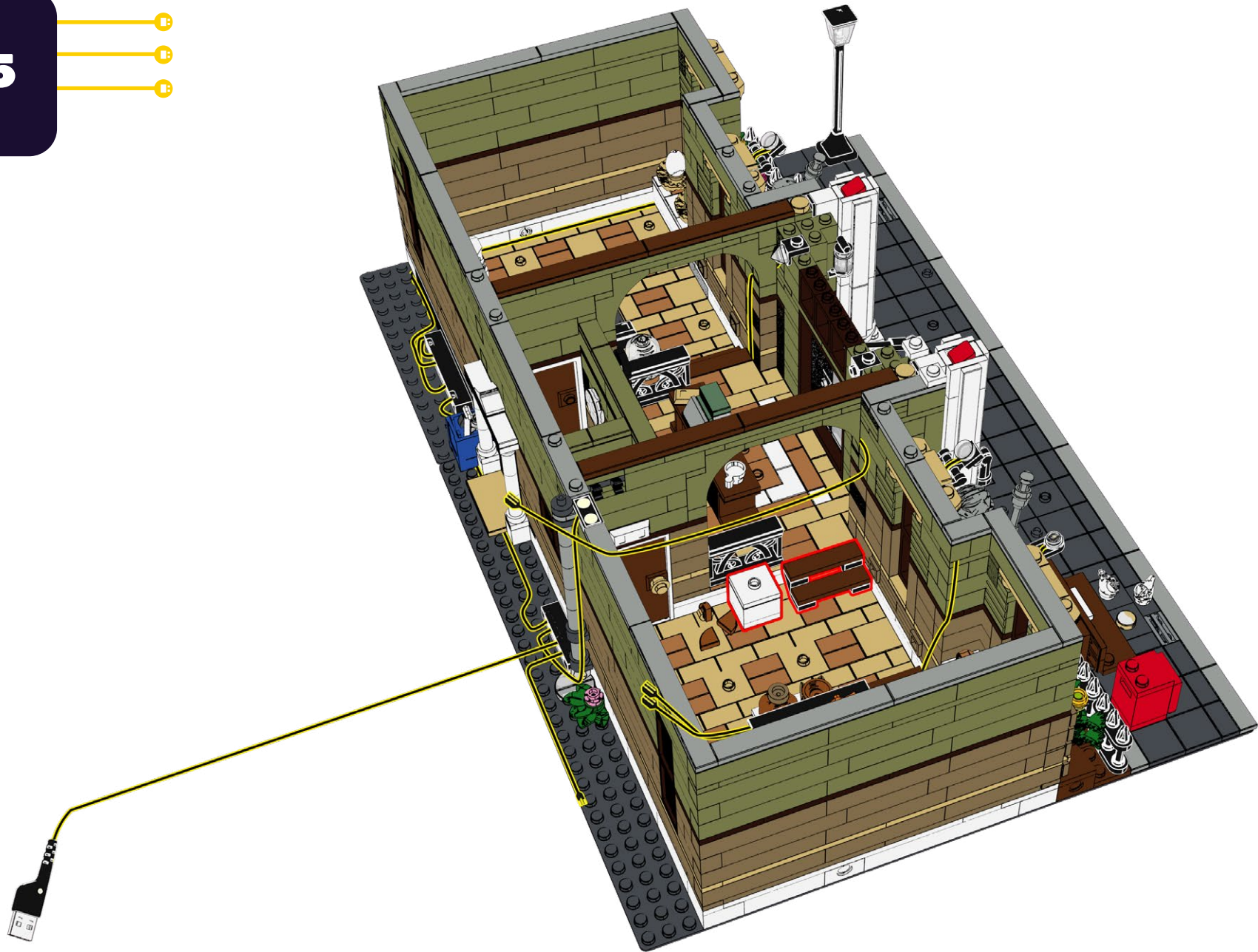



156

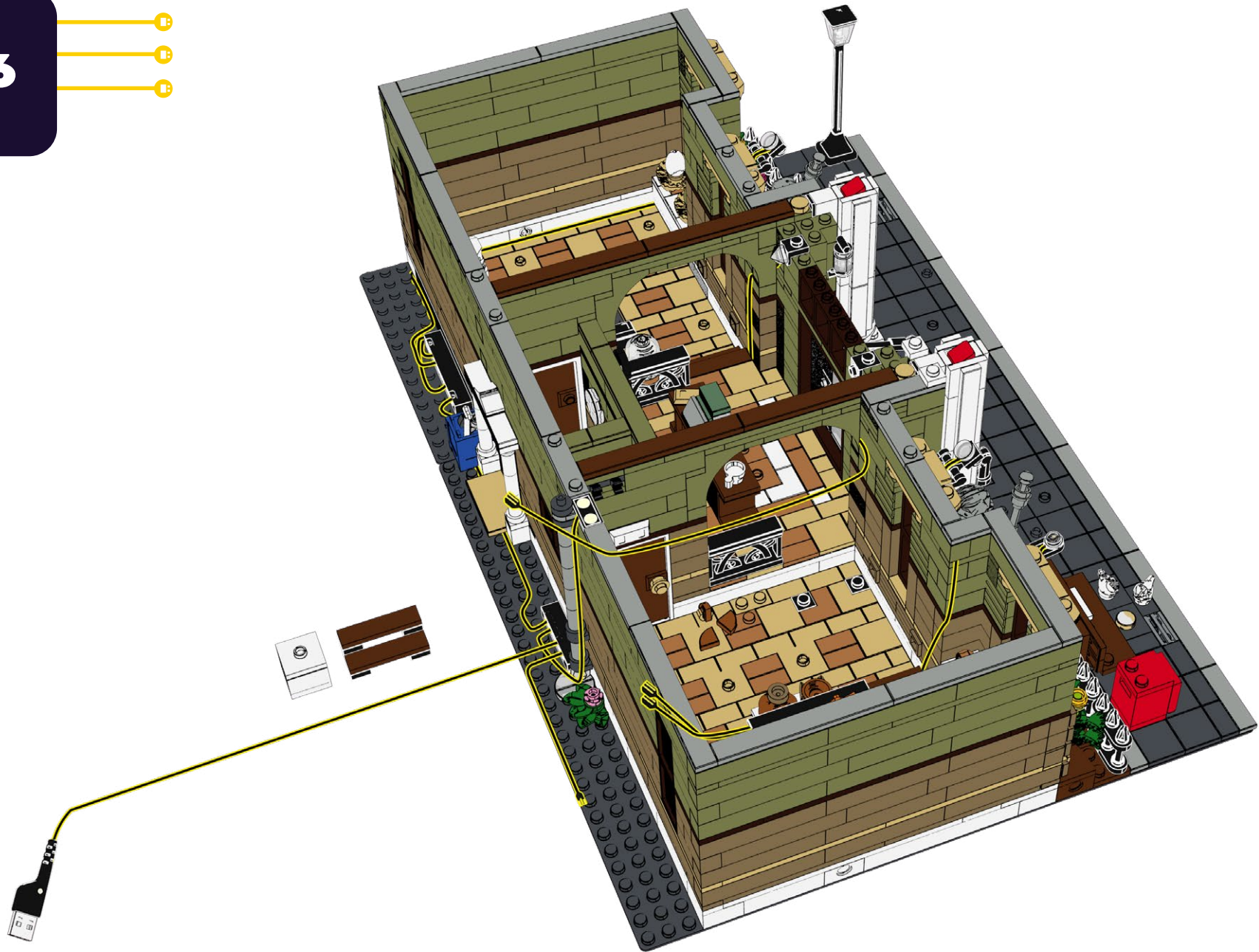

157

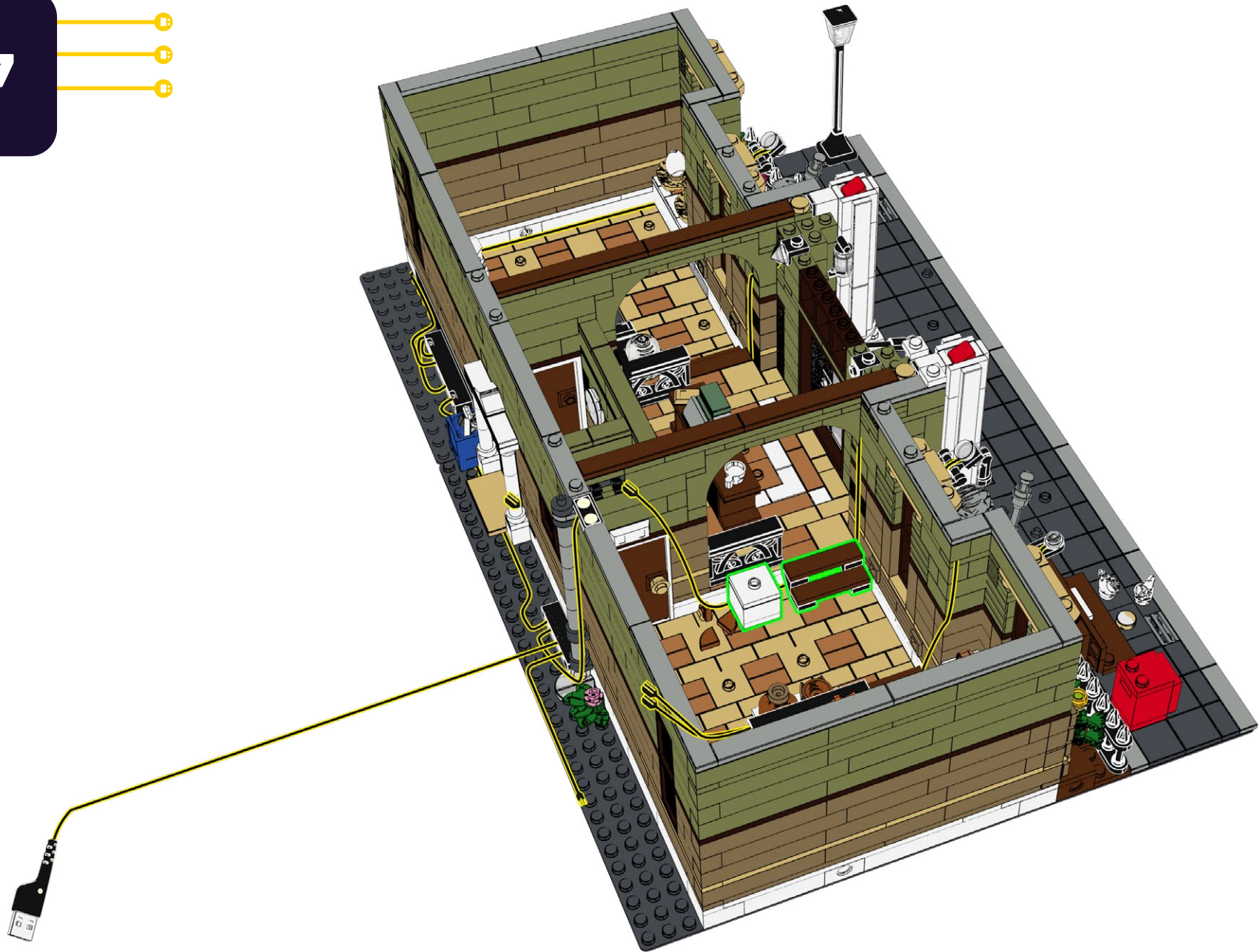



158

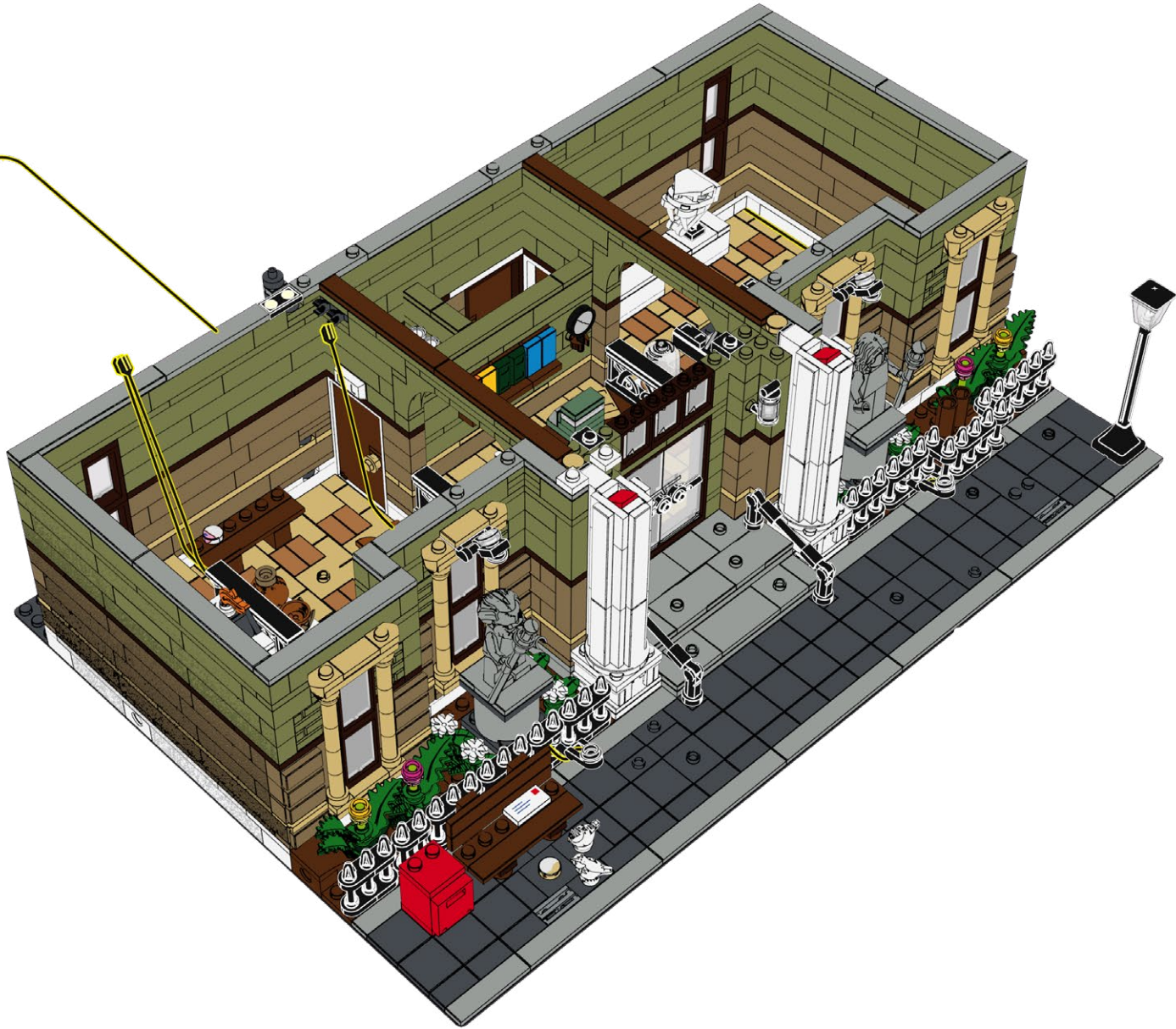

159

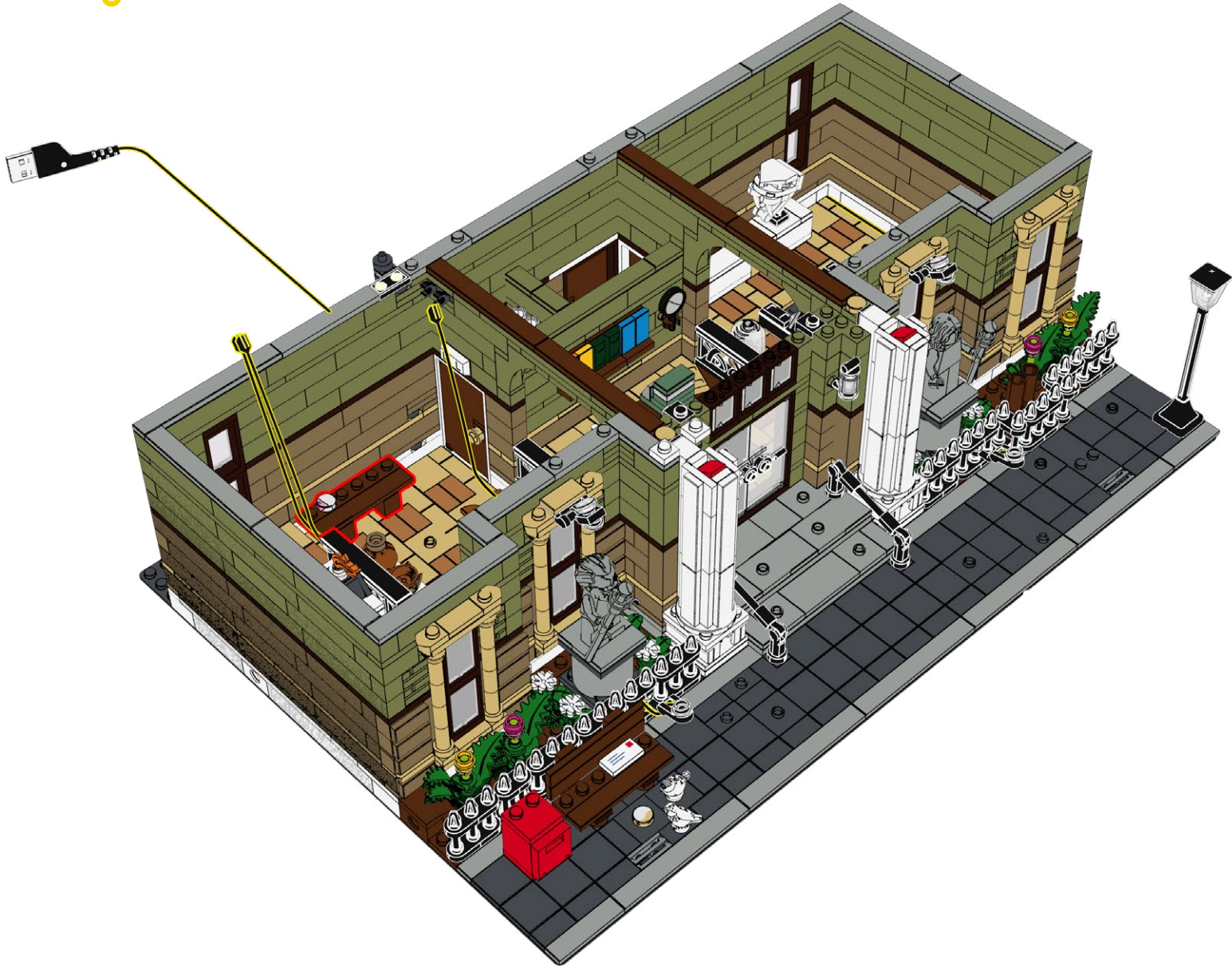



160

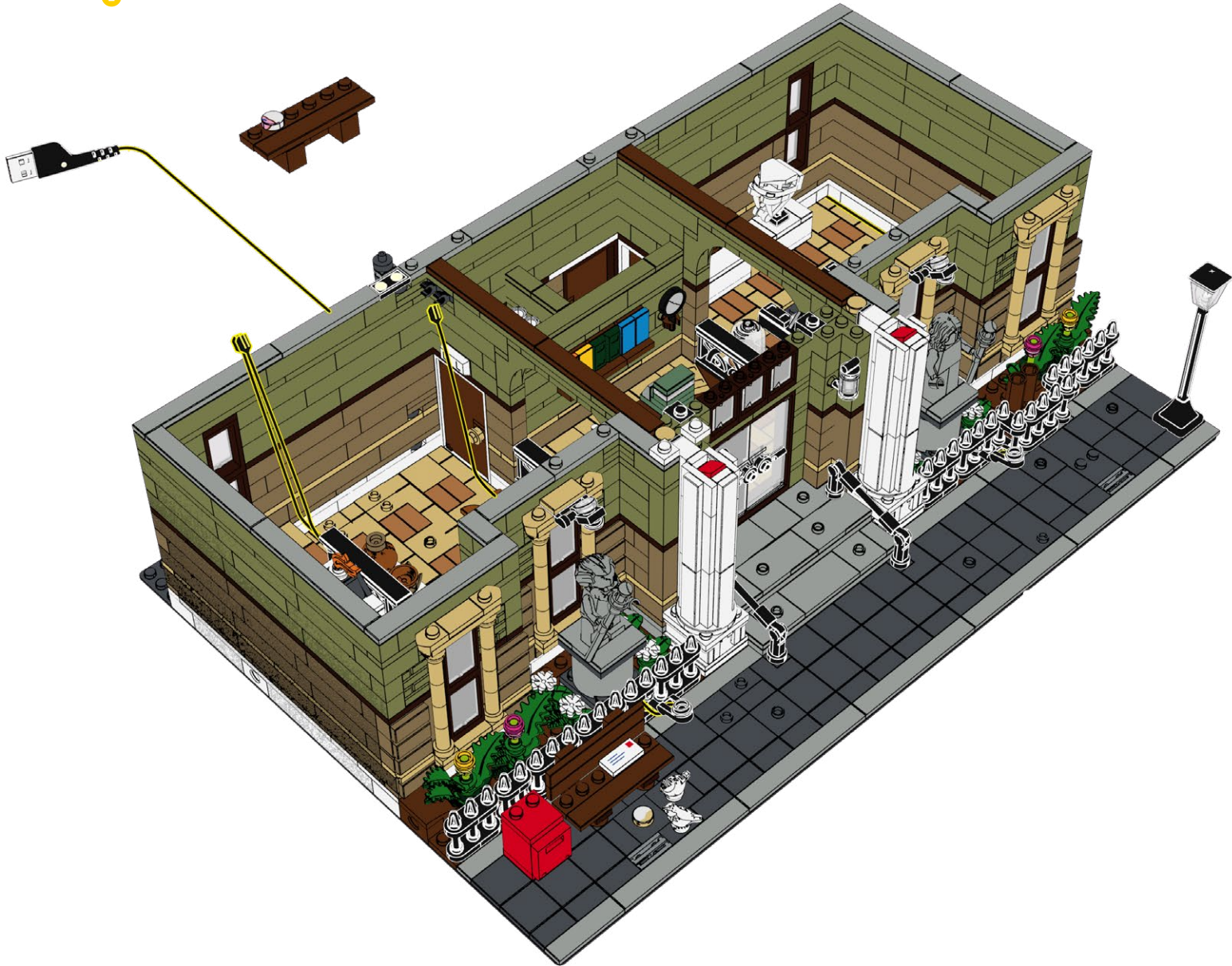

161

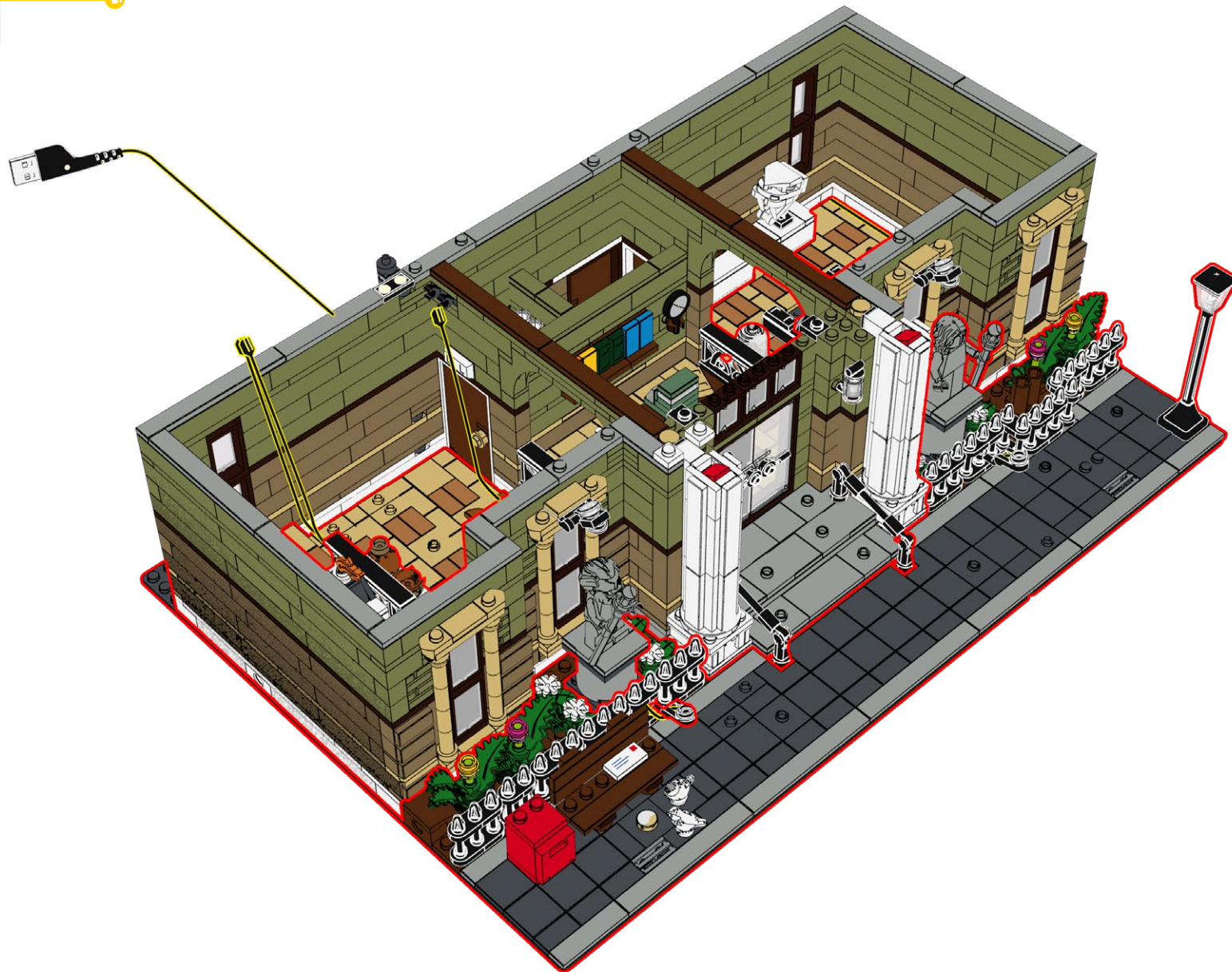



162

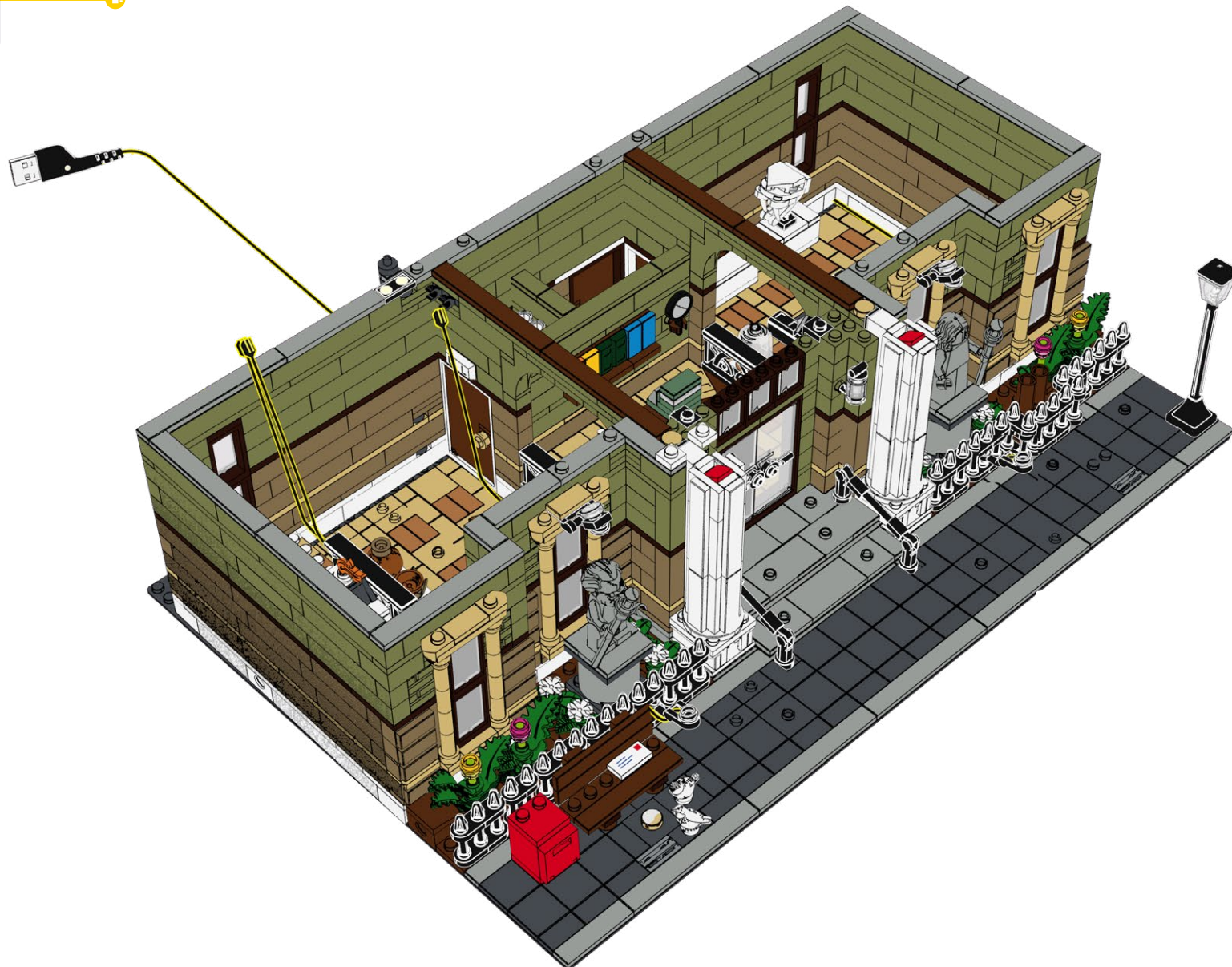

163

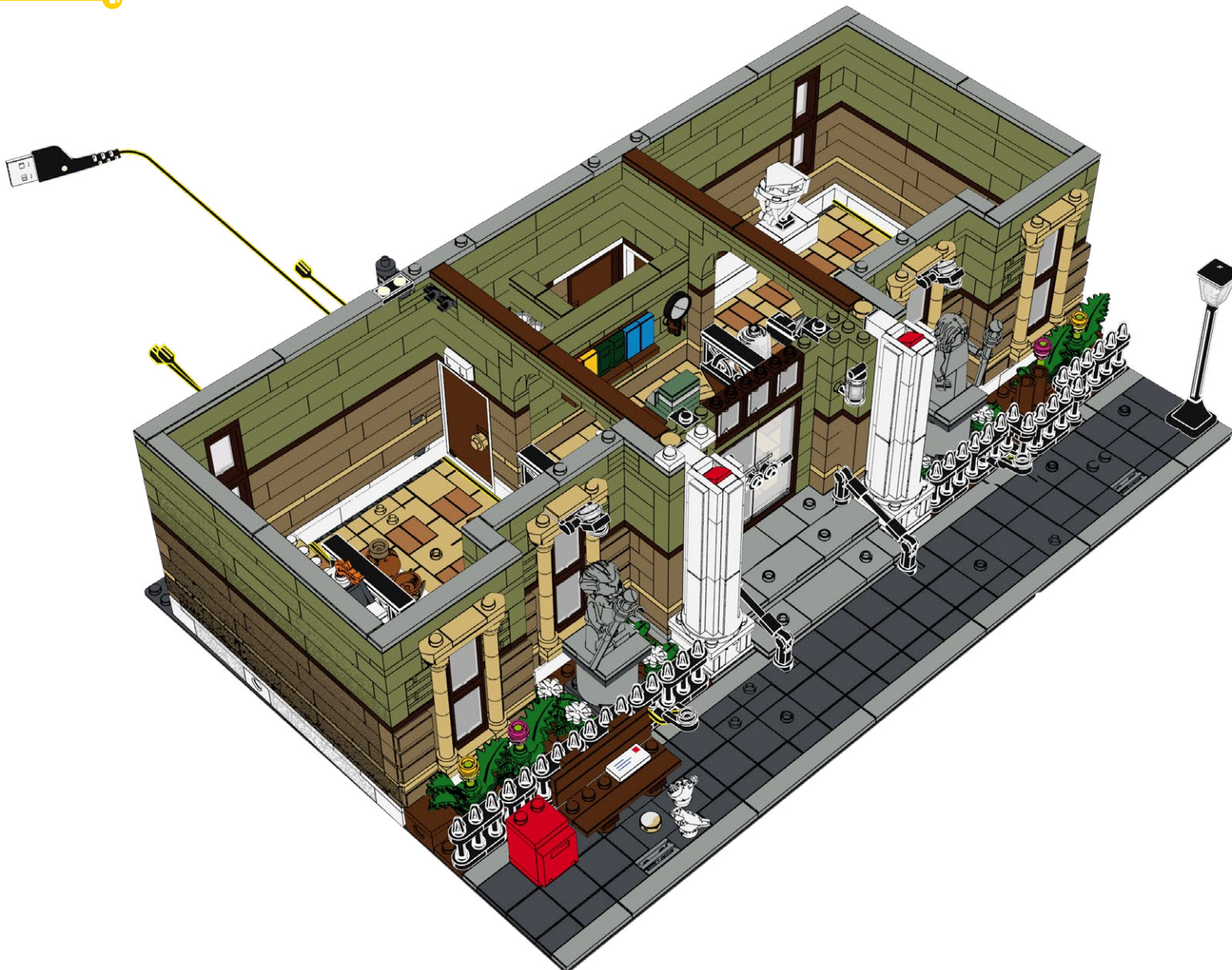



164

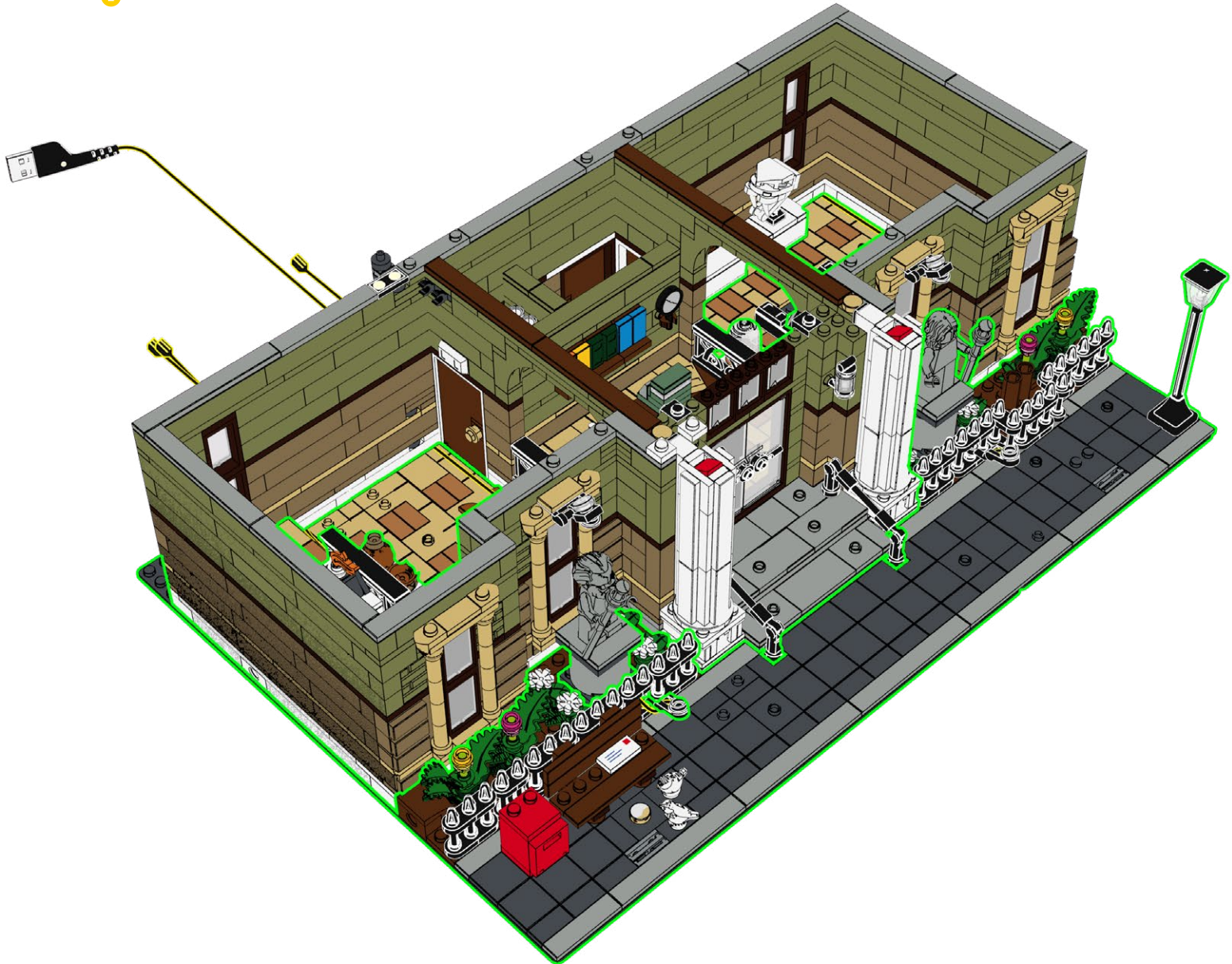

165

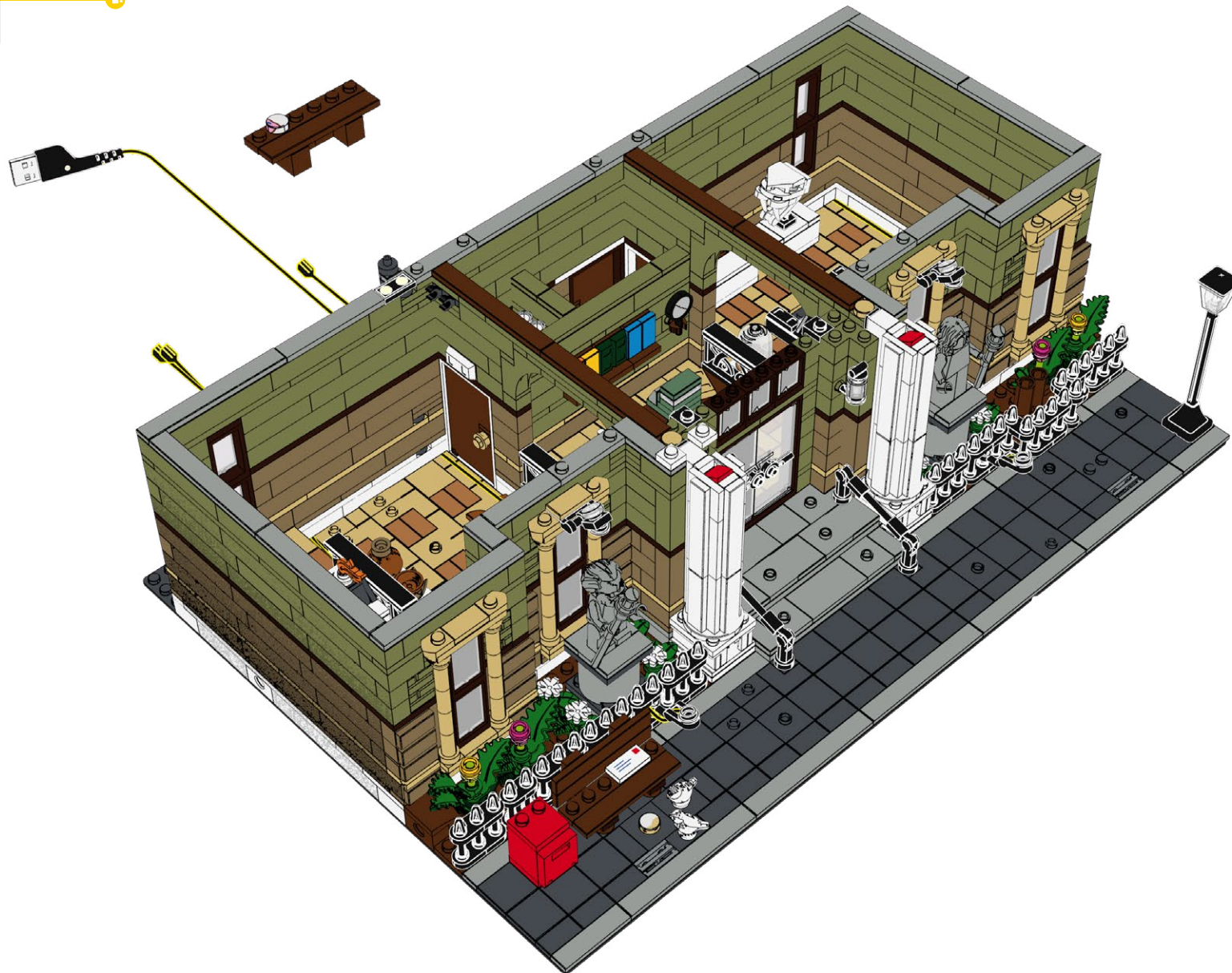



166



167

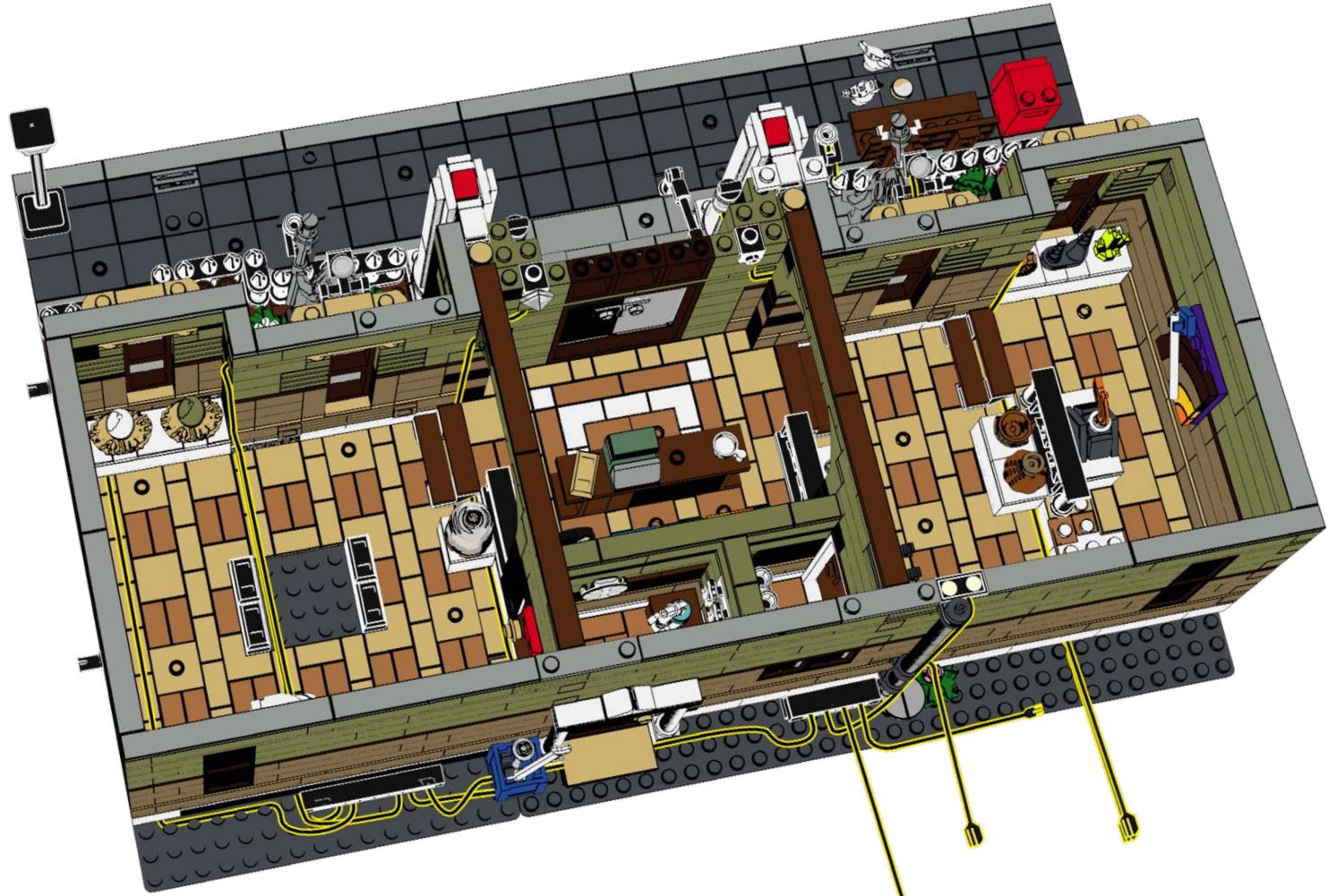



168

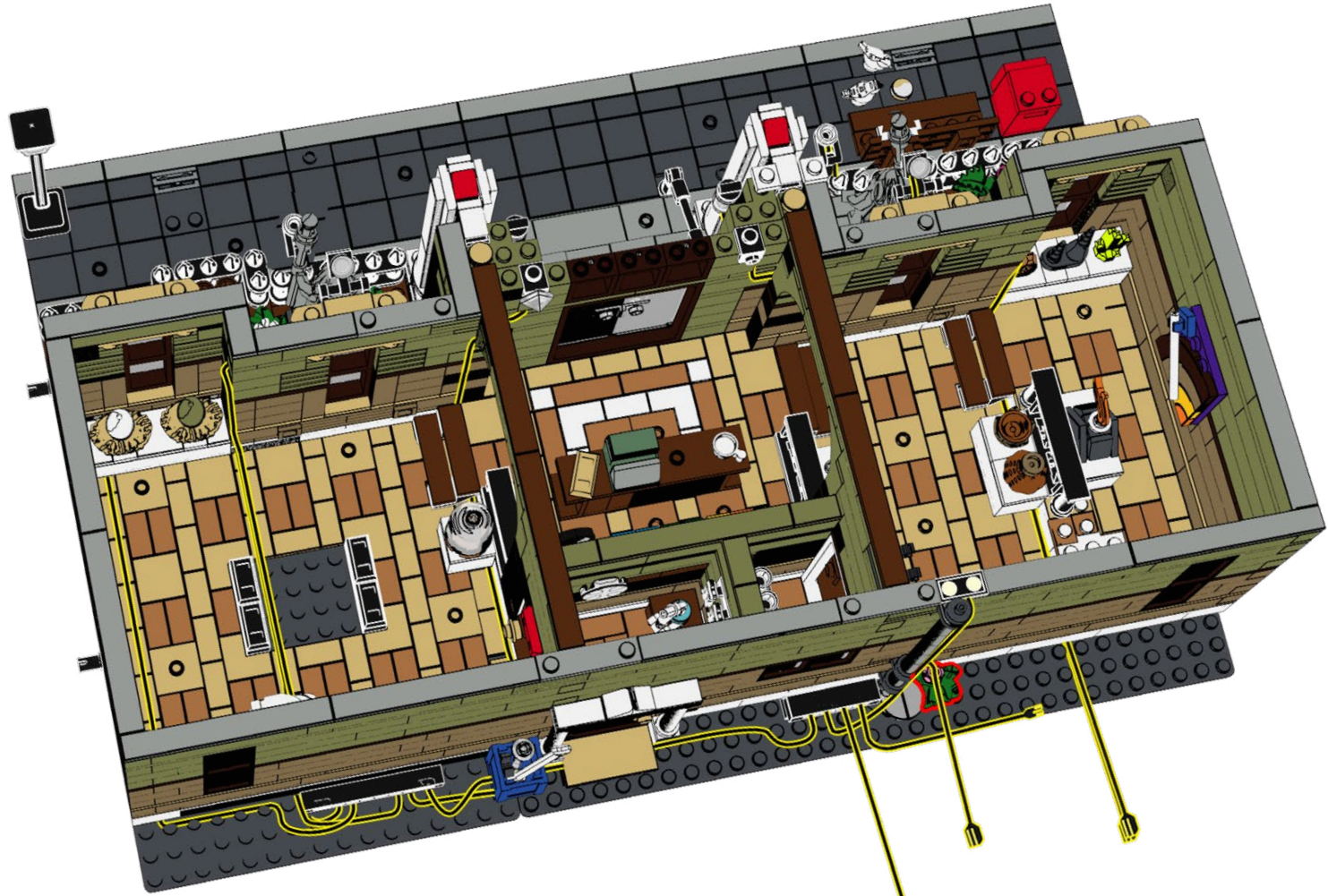

169

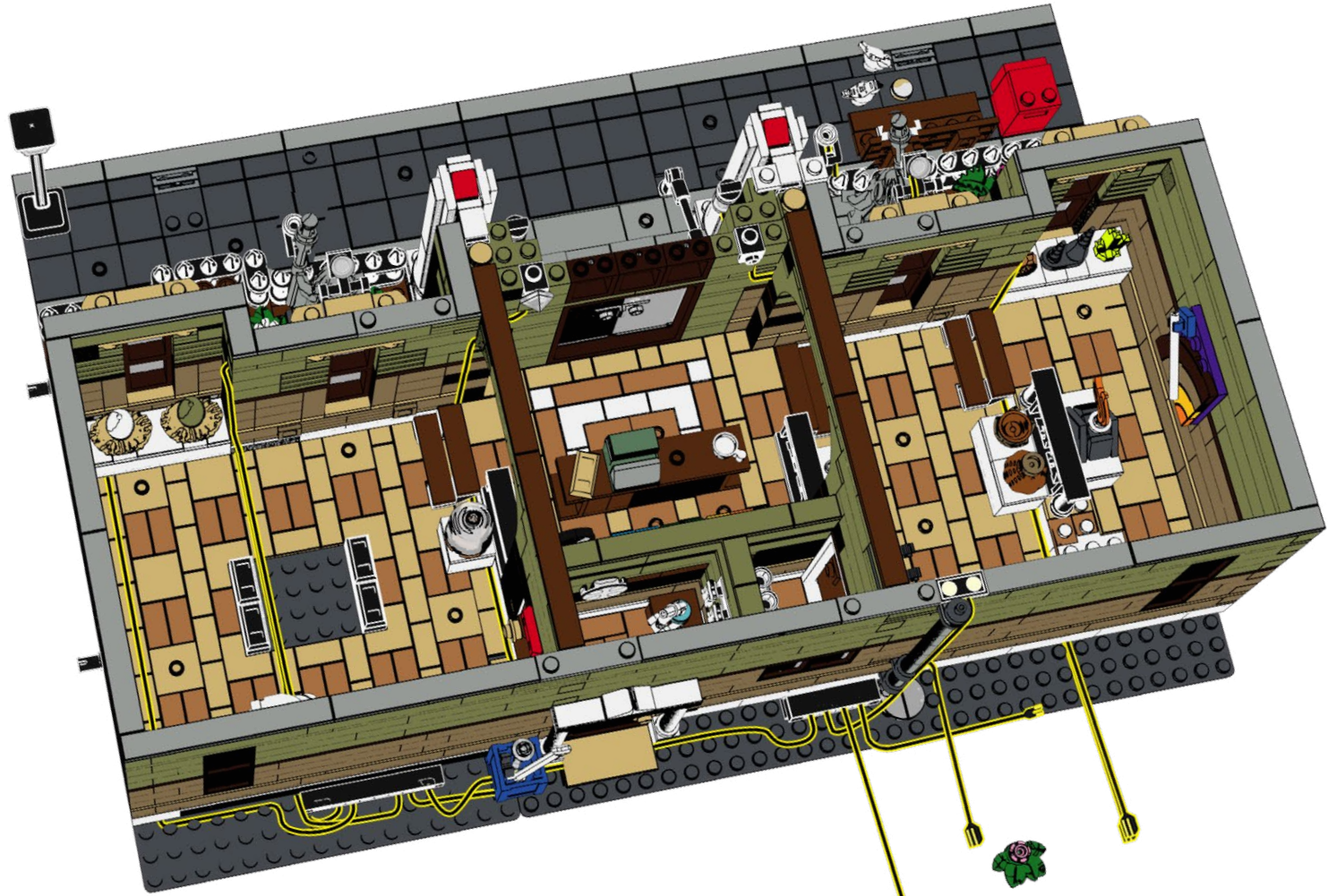



170

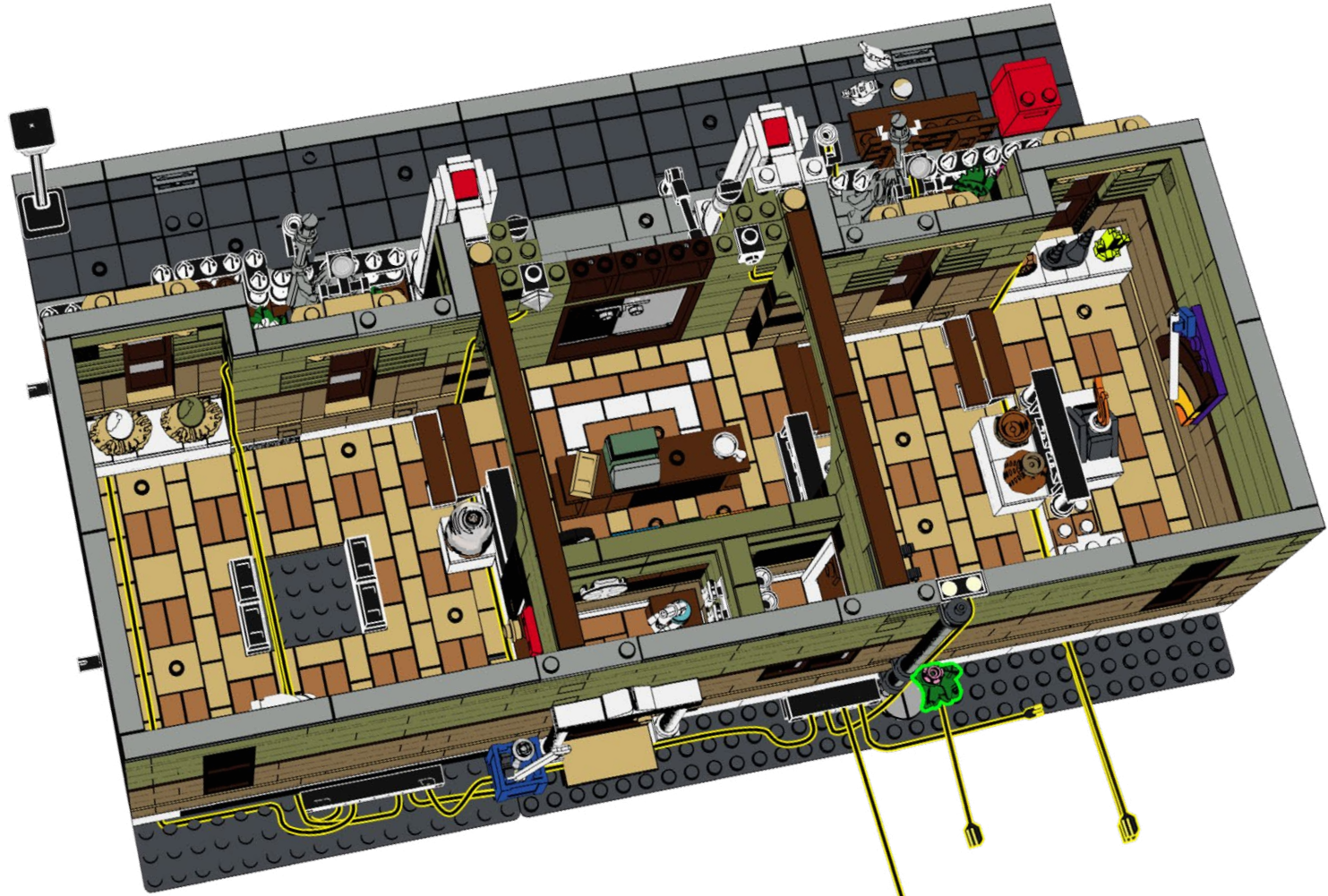

171

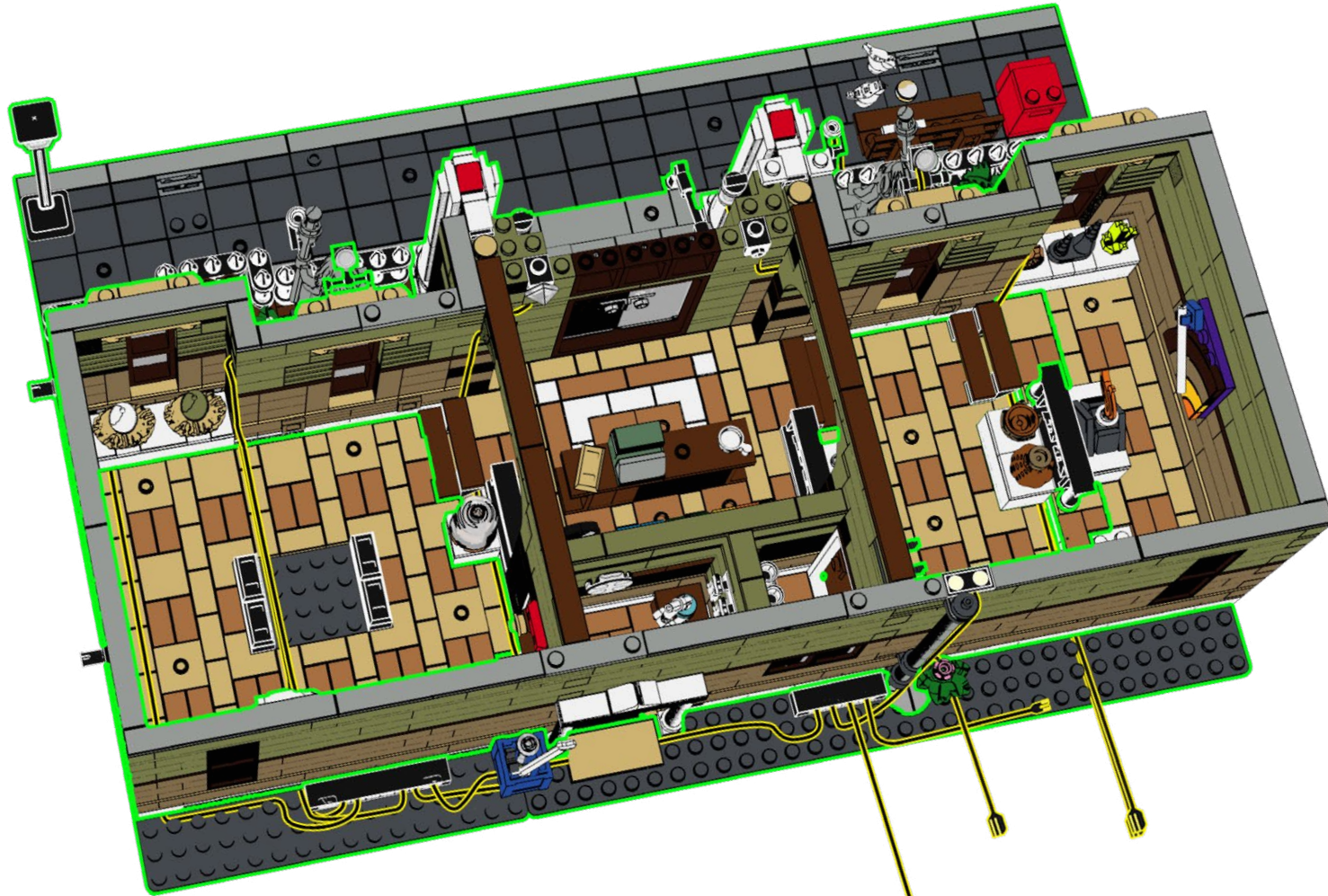



172

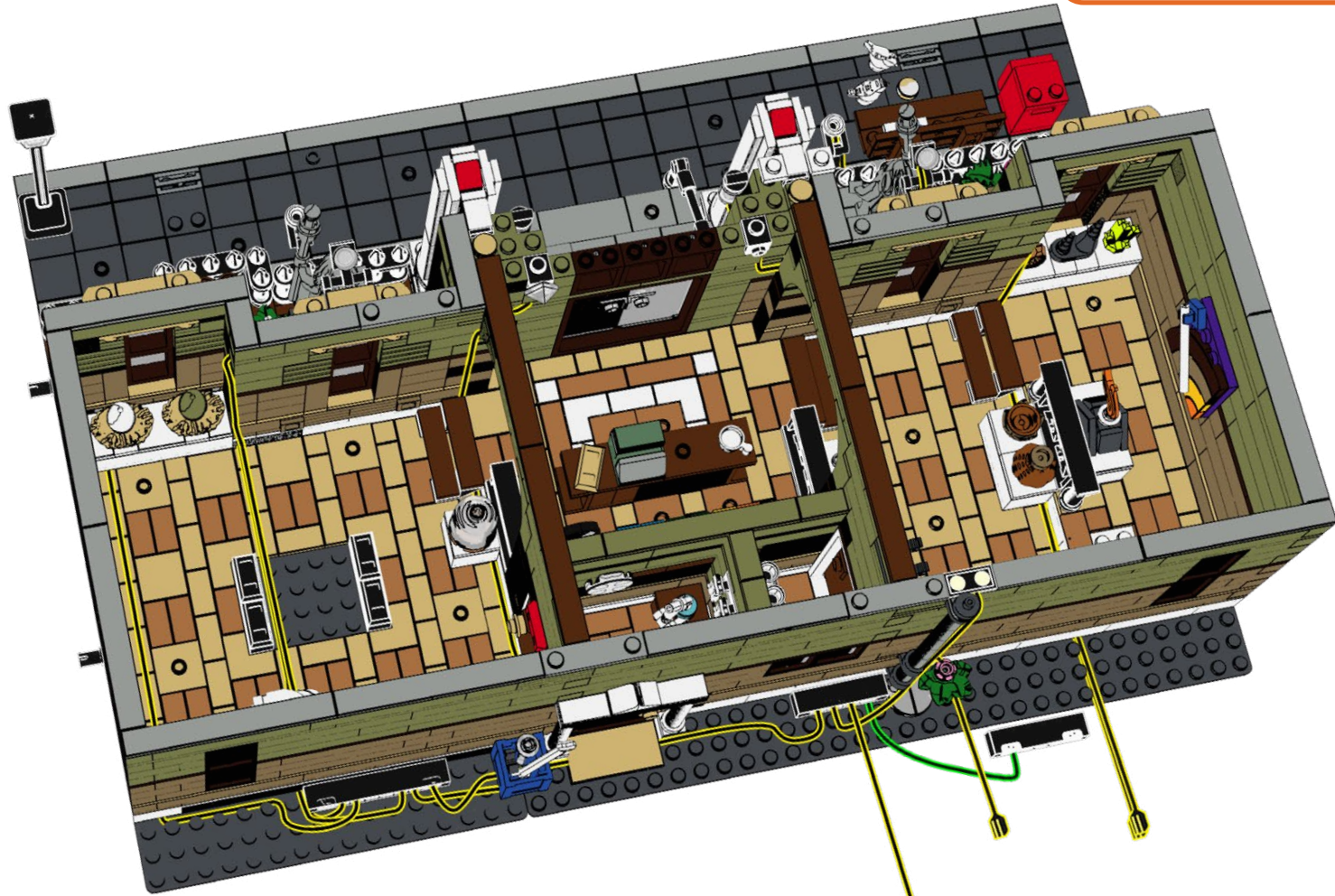
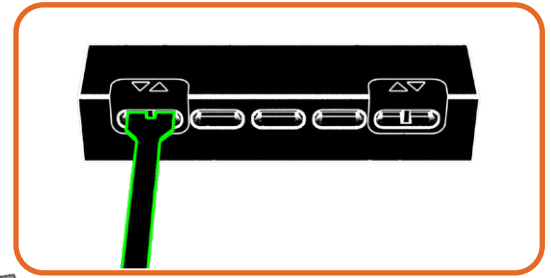
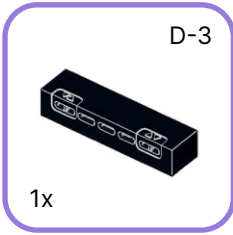

173

D-3



1x

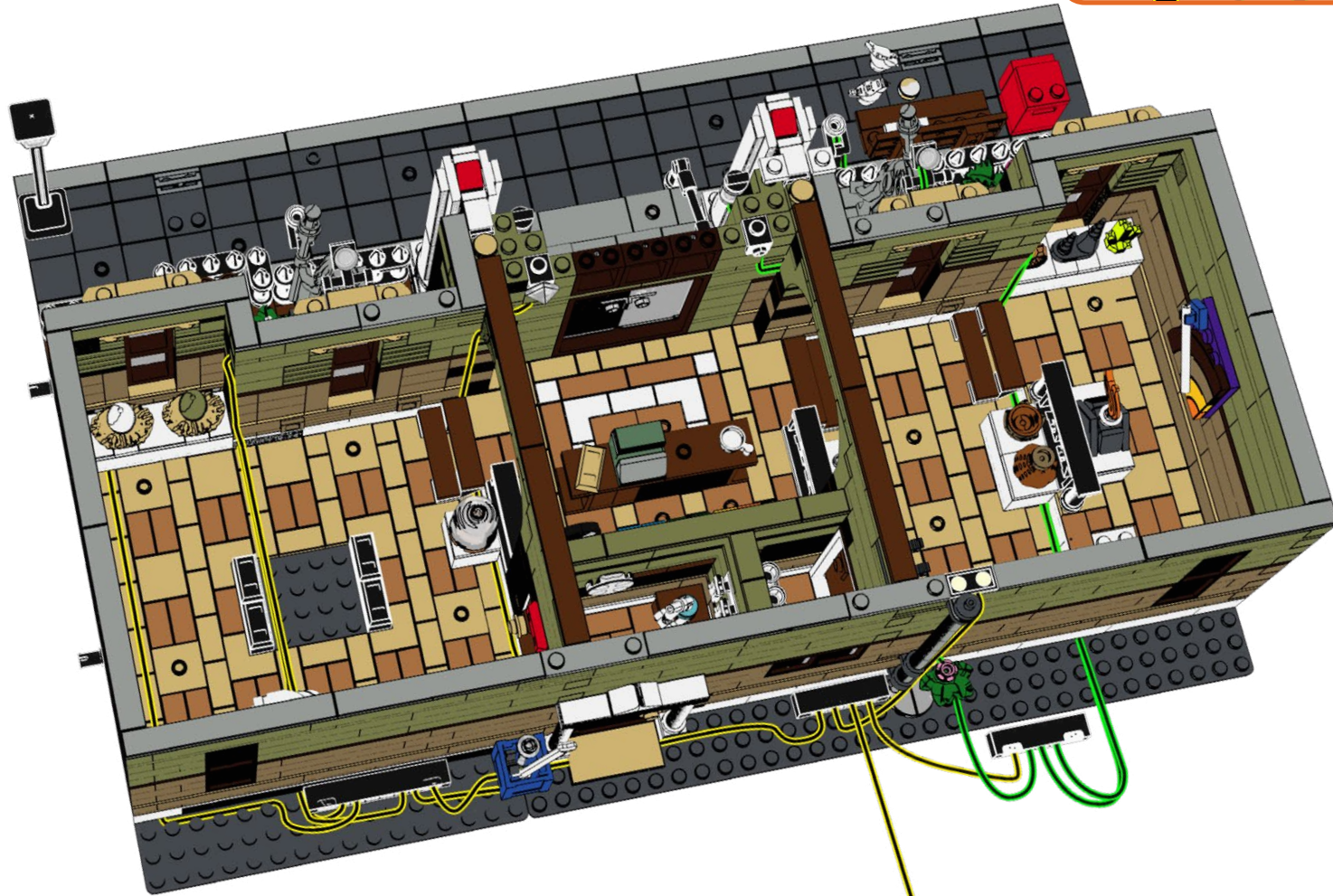
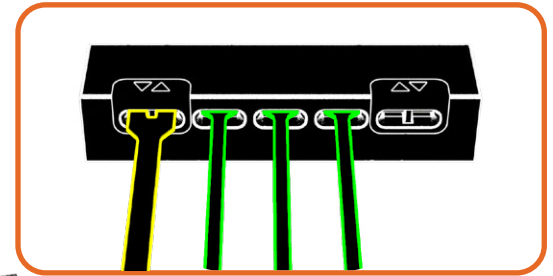



174

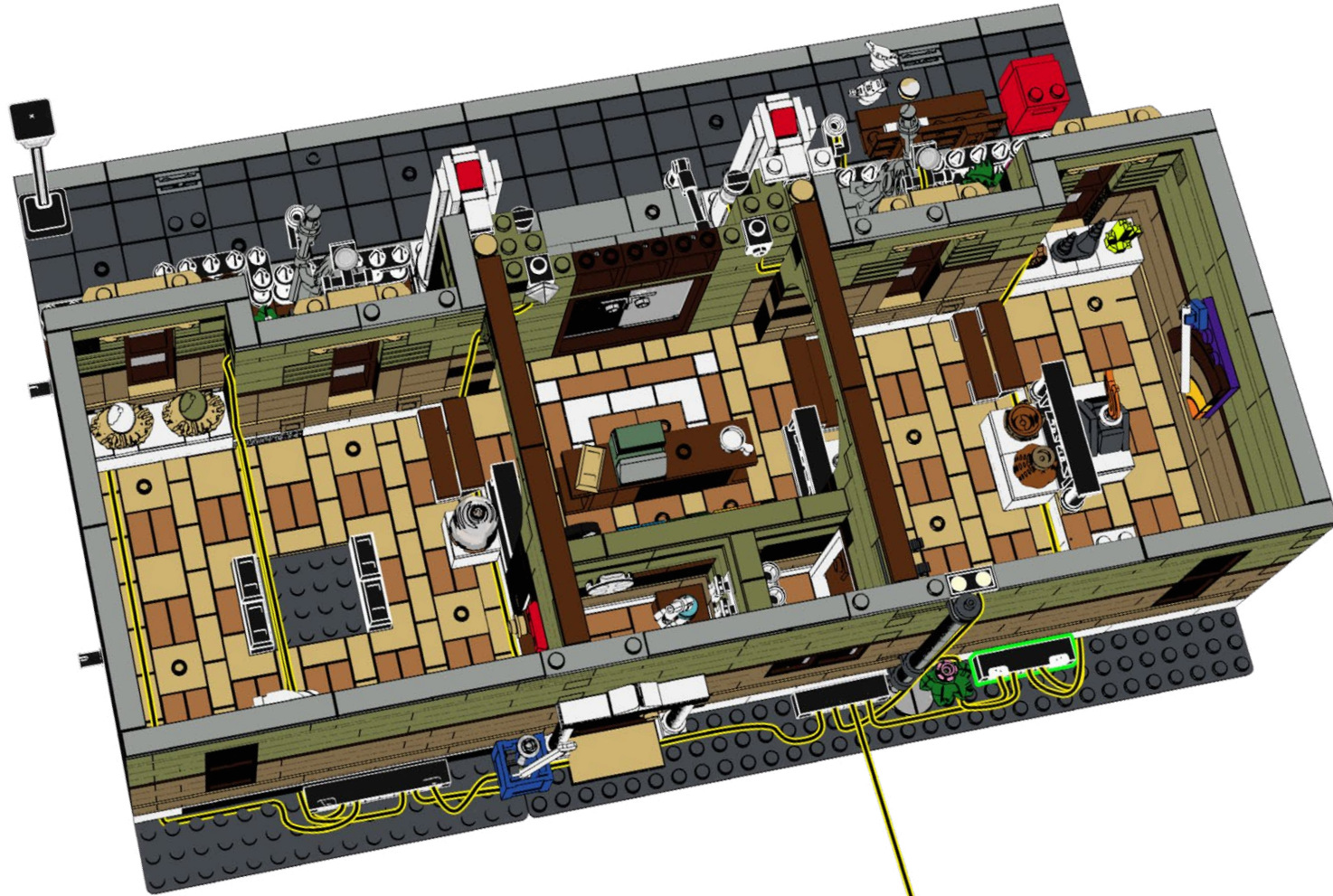

175

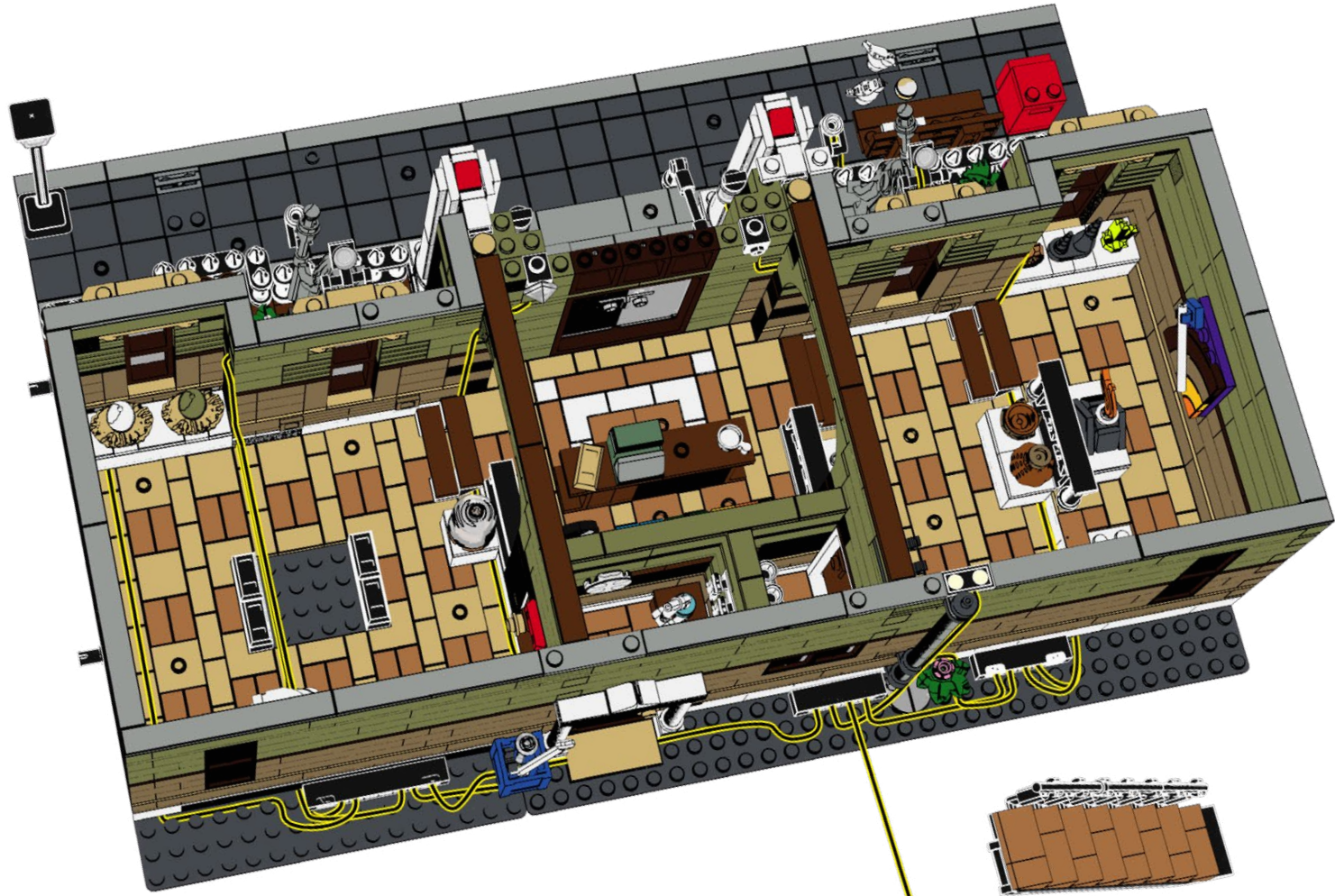



176

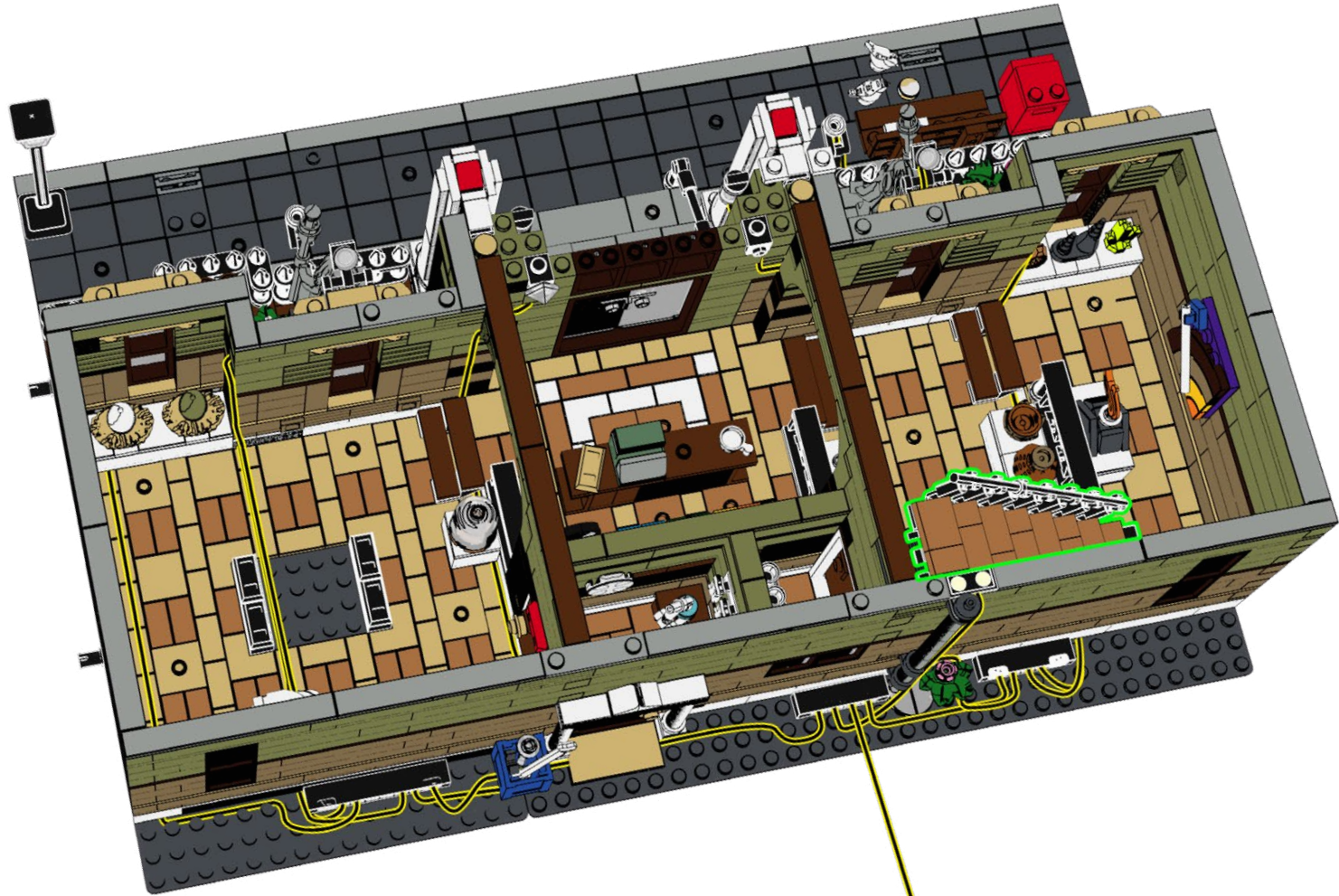

177

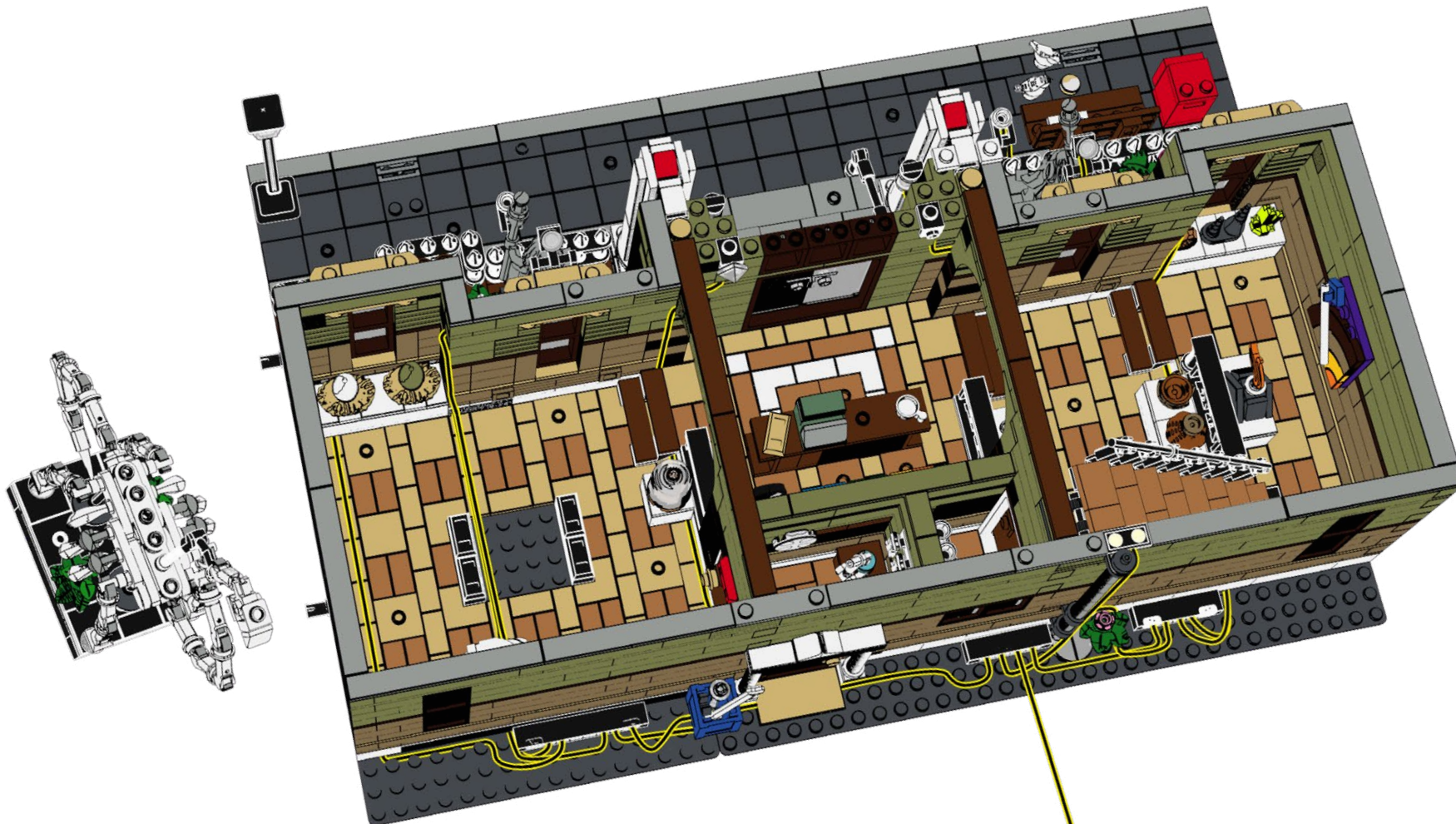



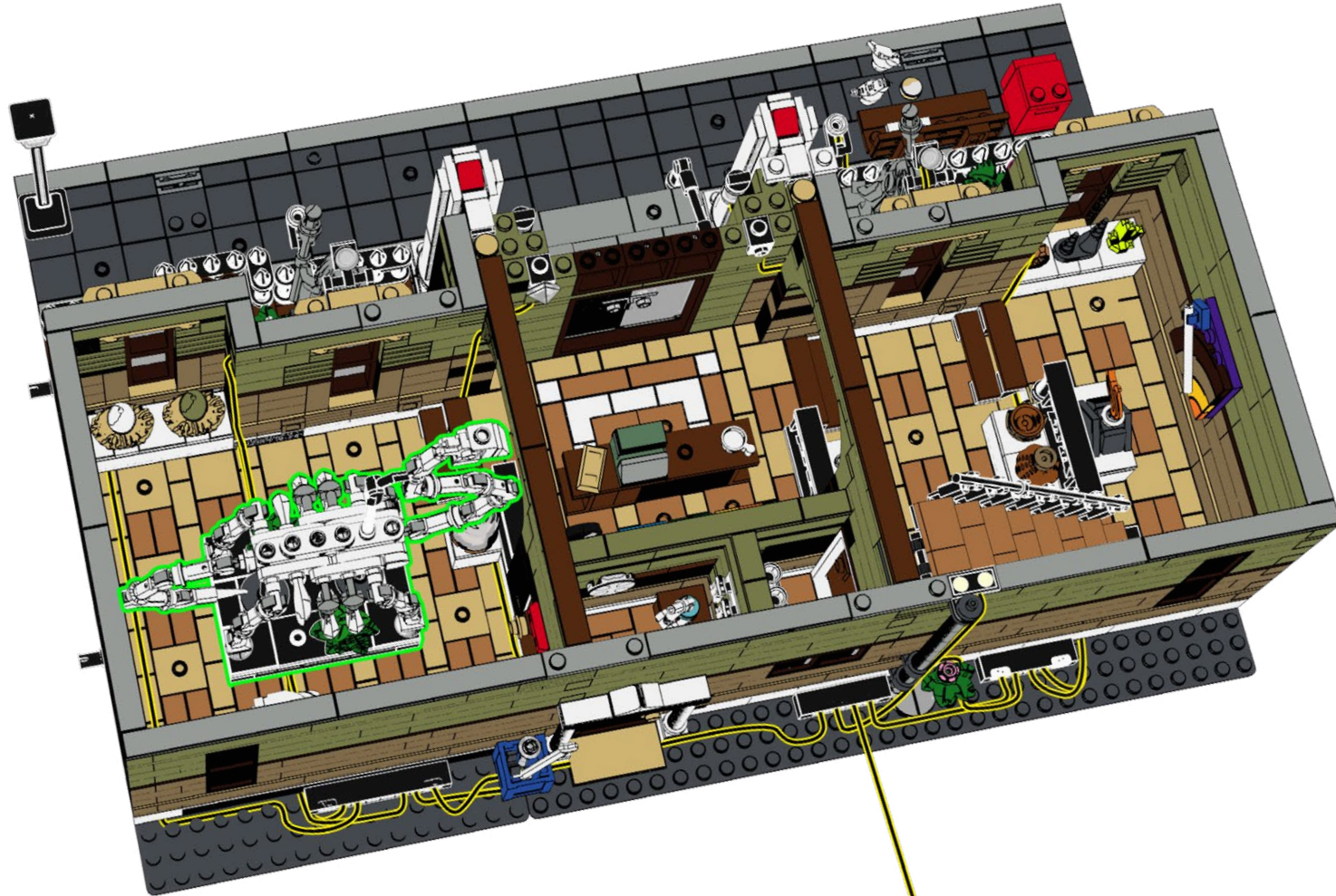

179

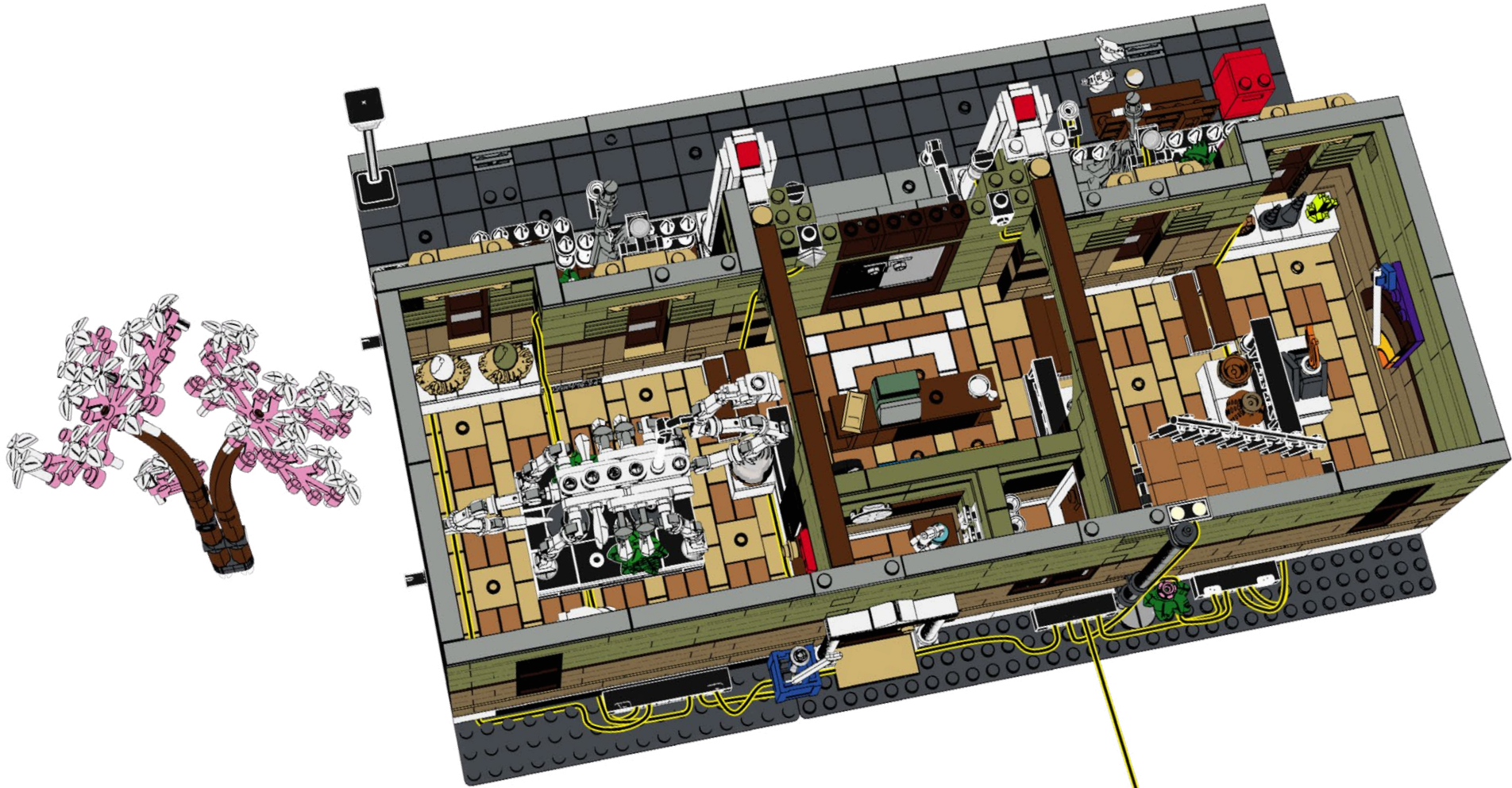



180

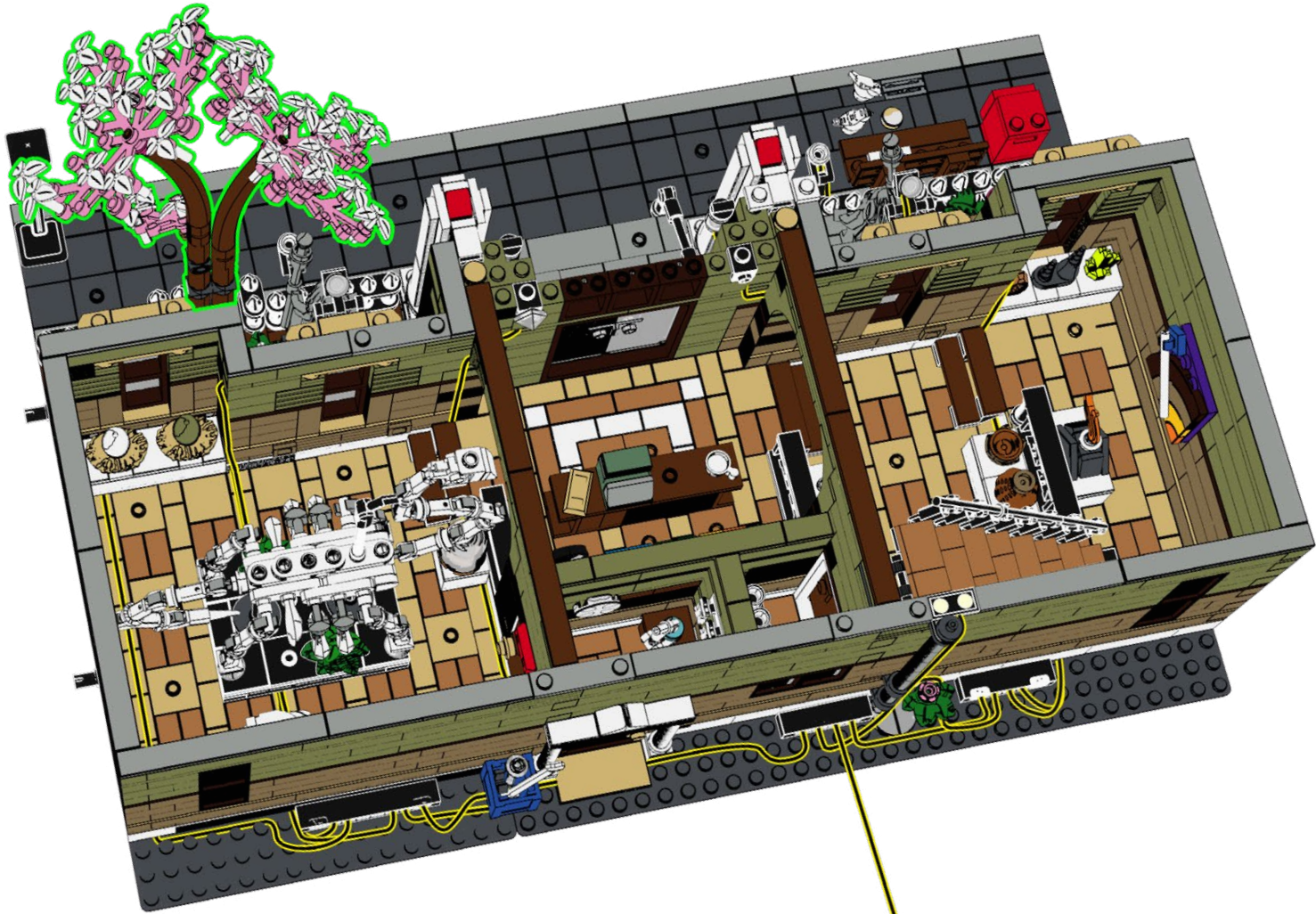



181

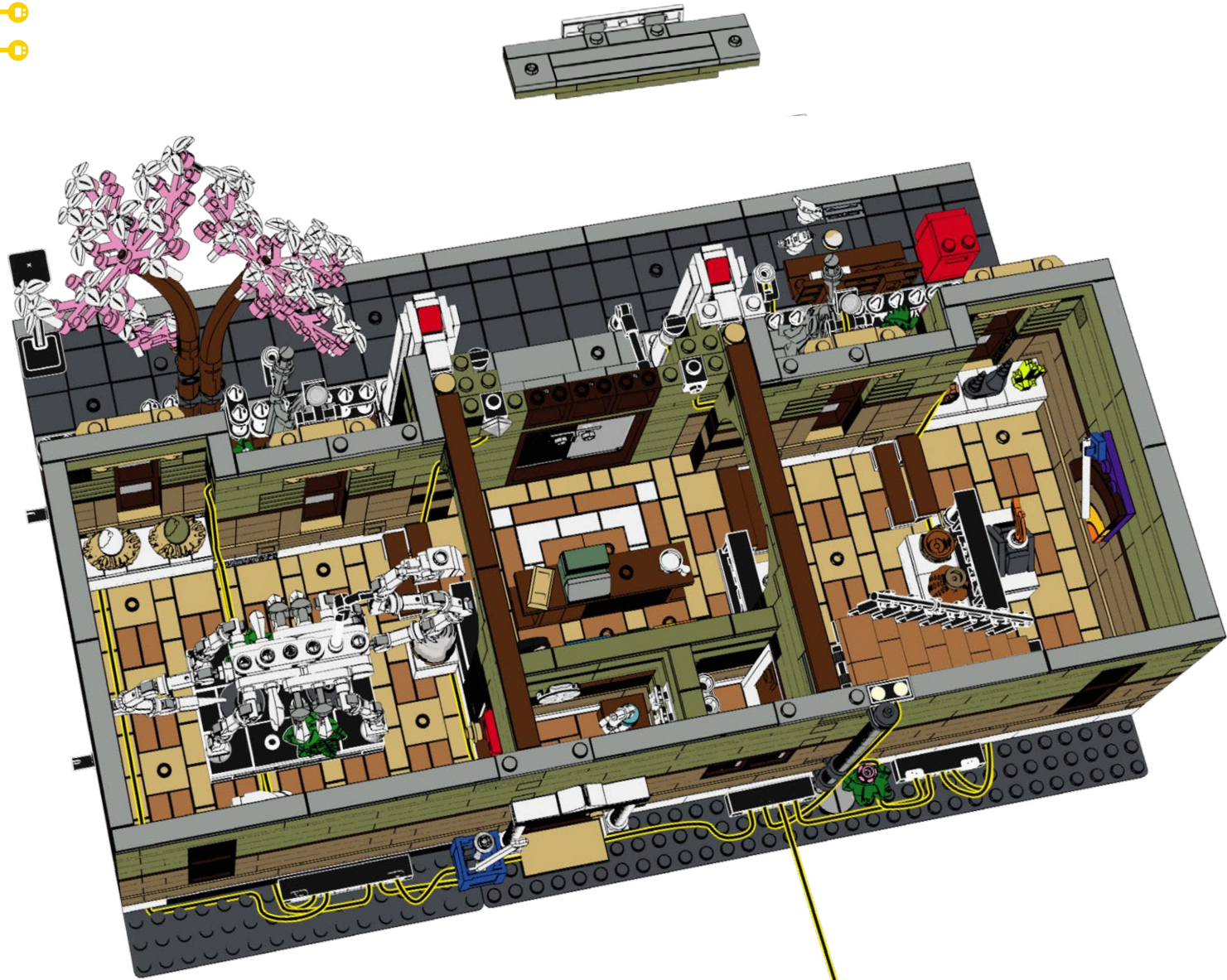



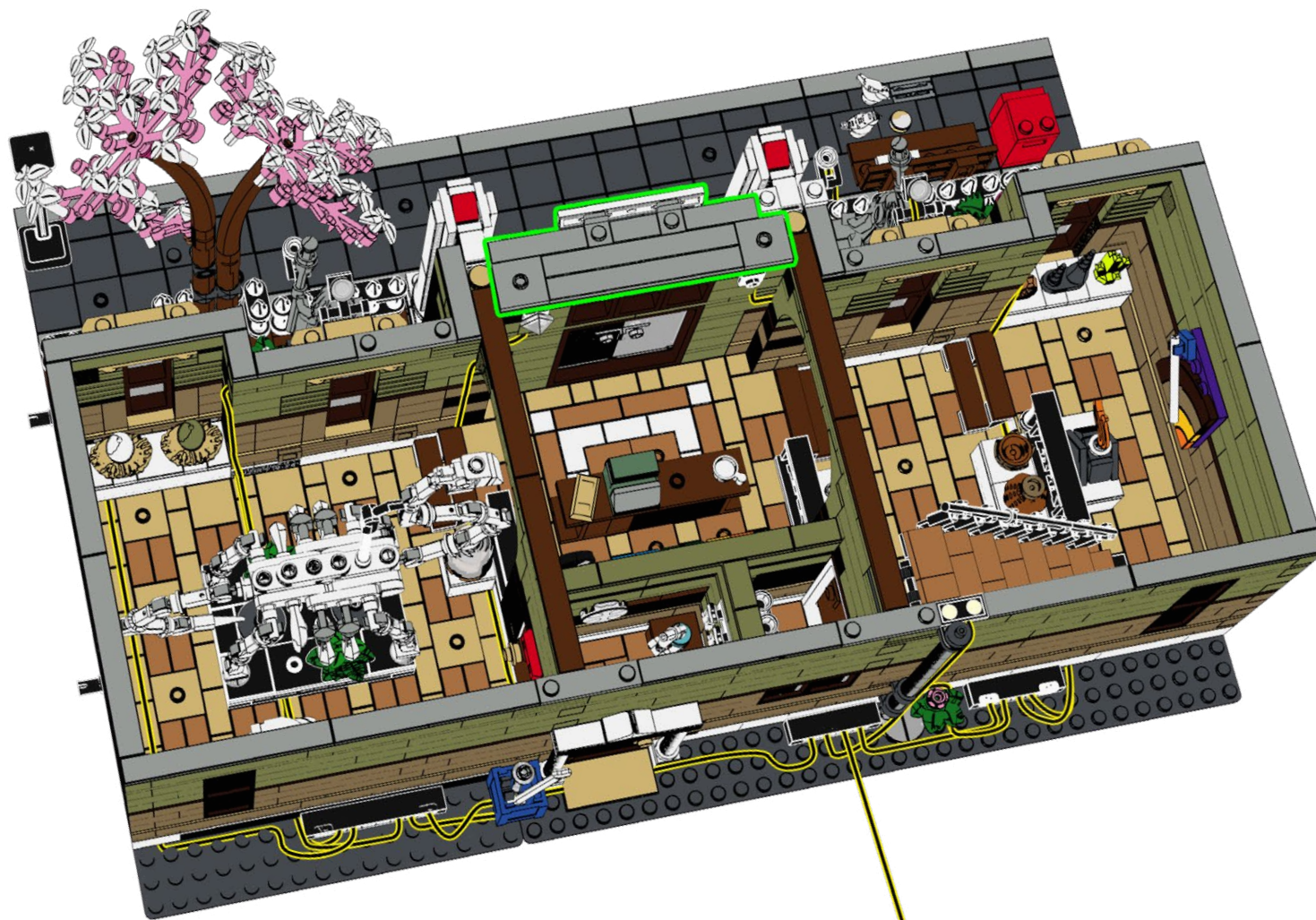



183



Power on Test  
Test de mise sous tension  
Test di Potenza  
Stromtest  
Prueba de Energía  
电源测试

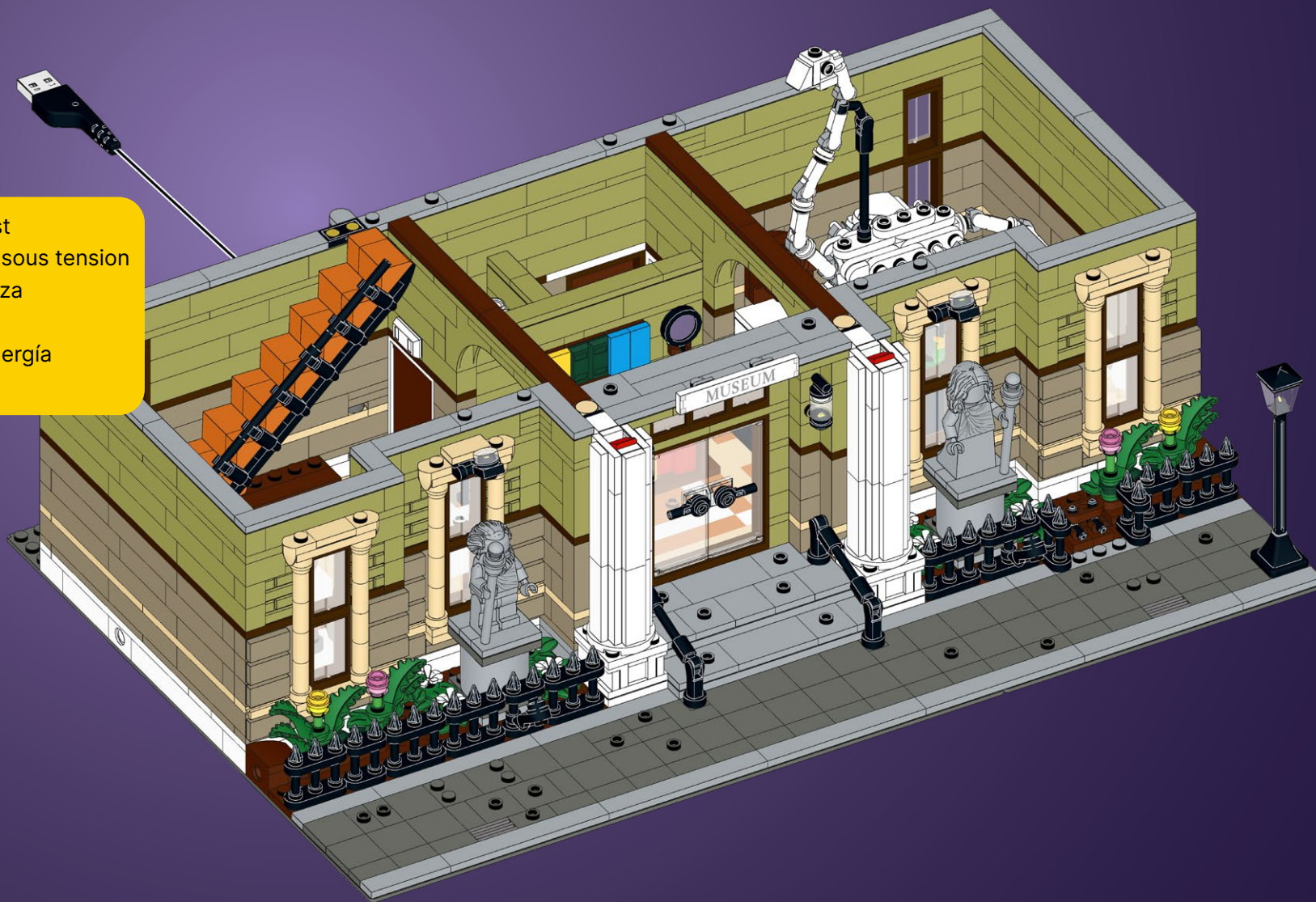





### **HOLD UP!**

You might notice some bags aren't in order, as well as left over pieces, but that's ok! We're changing the way you build LEGO!

### **ATTENDEZ!**

Vous remarquerez peut-être que certains sacs, ainsi que certaines pièces, ne sont pas dans le bon ordre. Mais pas de panique! Nous changeons simplement la façon avec laquelle vous construisez vos LEGO!

### **ASPETTA!**

Potresti notare che alcuni sacchetti non sono in ordine, così come i pezzi avanzati, ma va bene così! Stiamo cambiando il modo in cui costruisci i LEGO!

### **HALT!**

Sie werden möglicherweise bemerken, dass einige tüten durcheinander sind und teile übrig bleiben, aber das ist in Ordnung! Wir ändern die art und weise, wie Sie LEGO bauen!

### **¡ESPERA!**

Es posible que notes que algunas bolsas están fuera de servicio, así como piezas sobrantes, ¡pero está bien! ¡Estamos cambiando la forma en que construyes LEGO!

### **暫停!**

你可能会注意到一些袋子顺序错乱, 以及一些剩余的部件, 但没关系! 我们正在改变你搭建乐高的方式!

#### Open LMB Bag 04

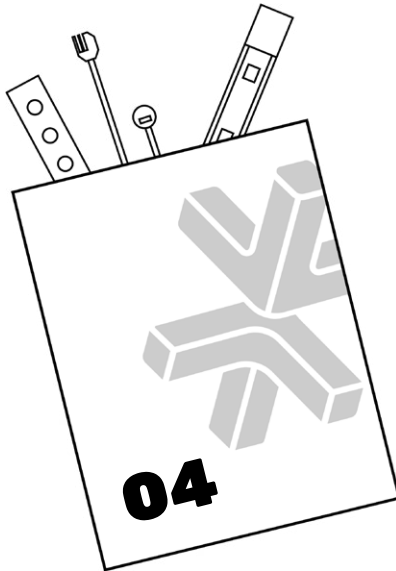

184





185

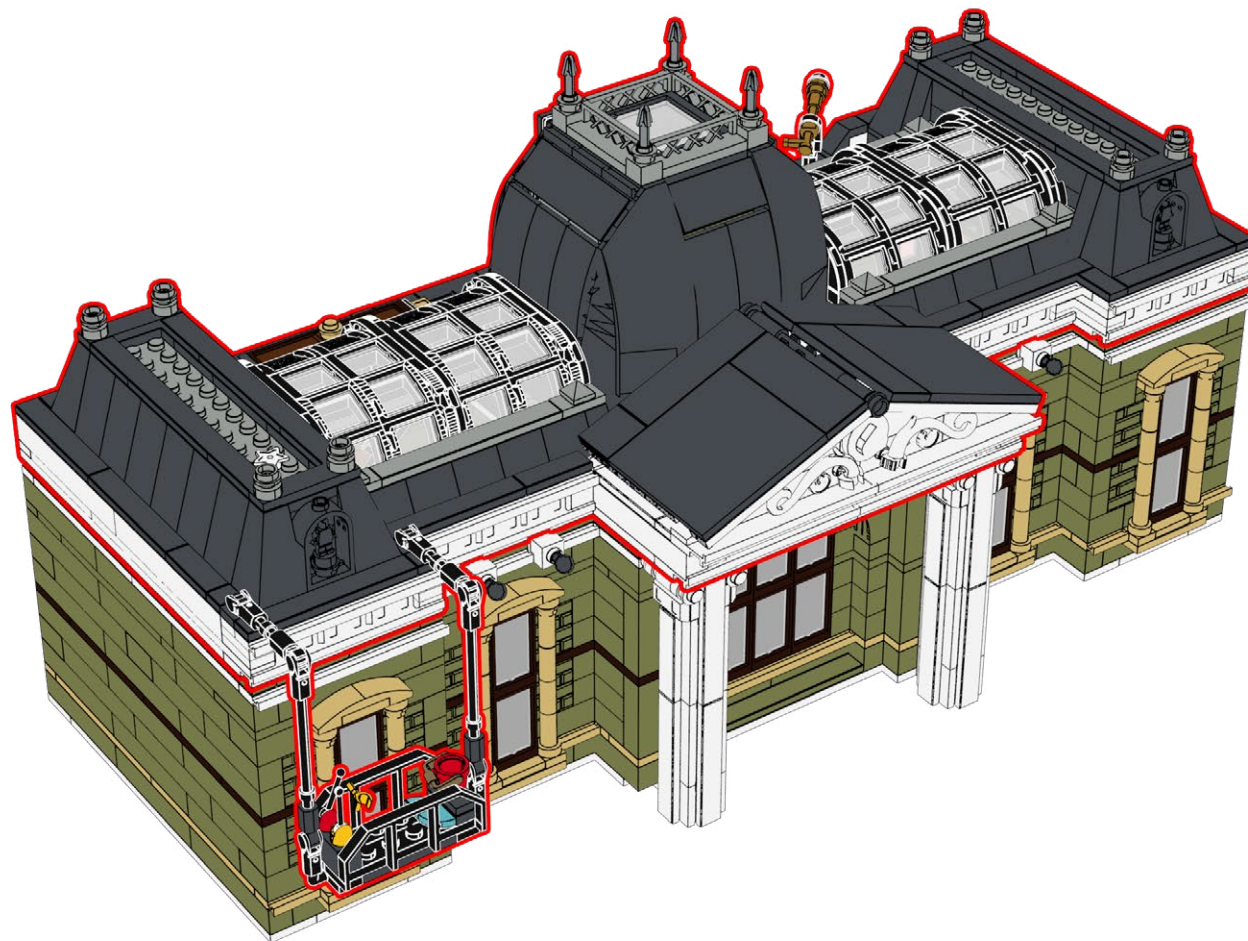

186

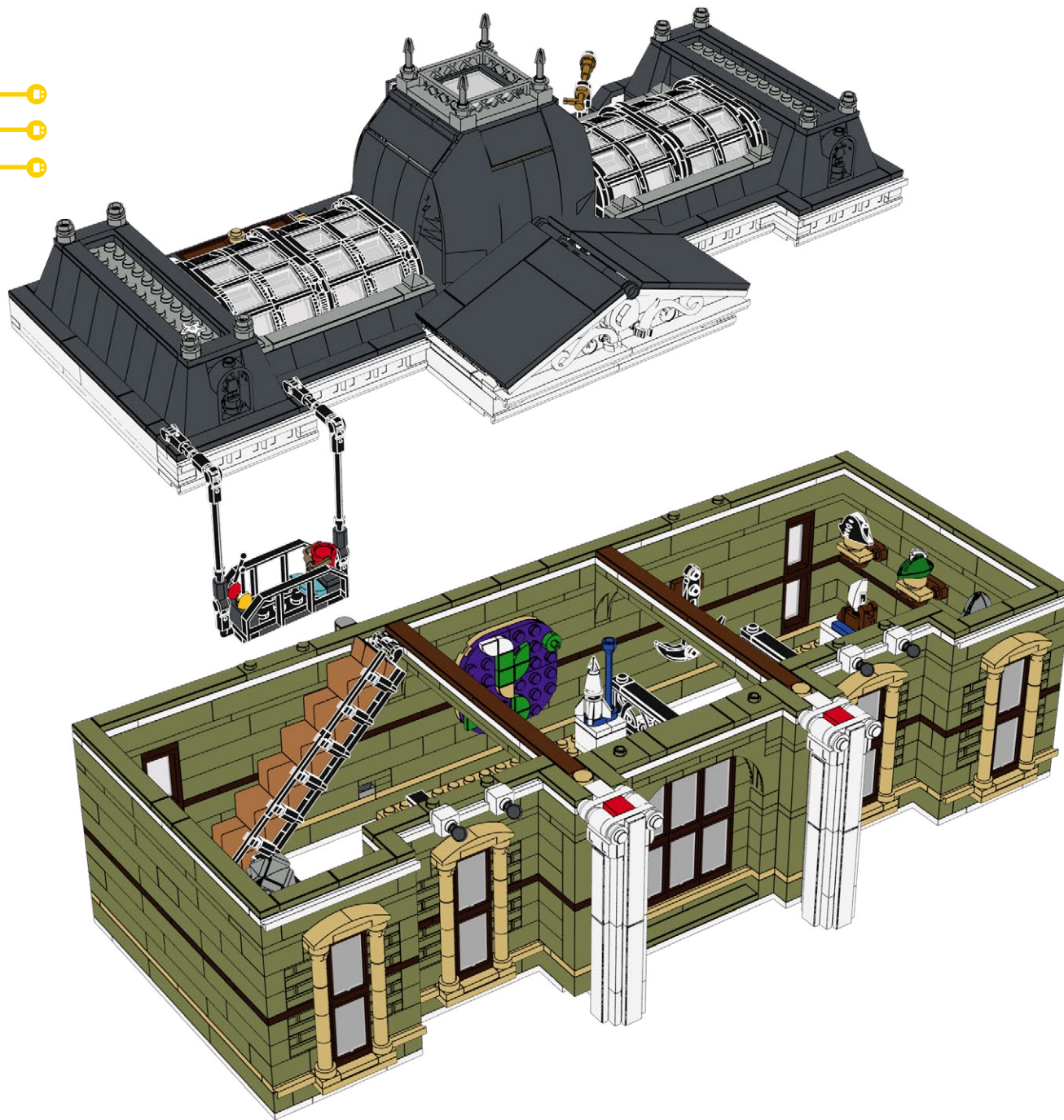



187

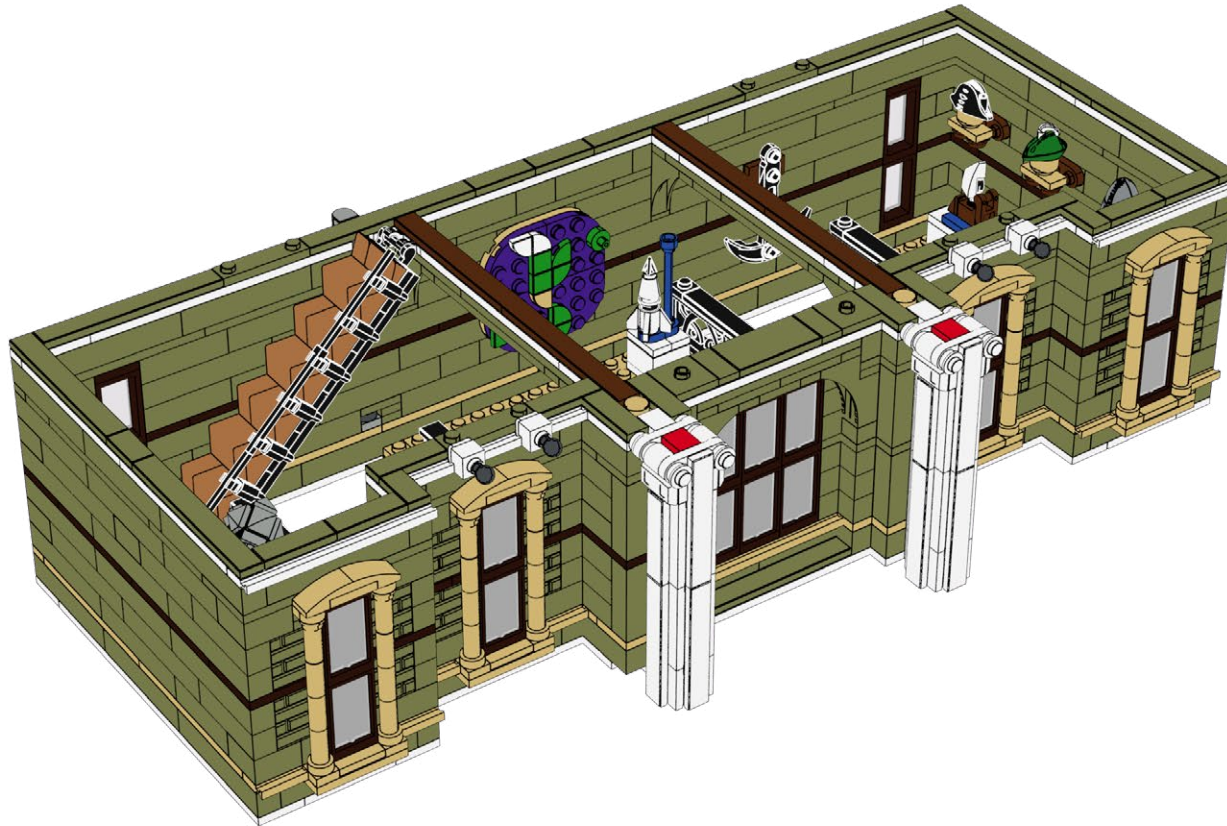

188

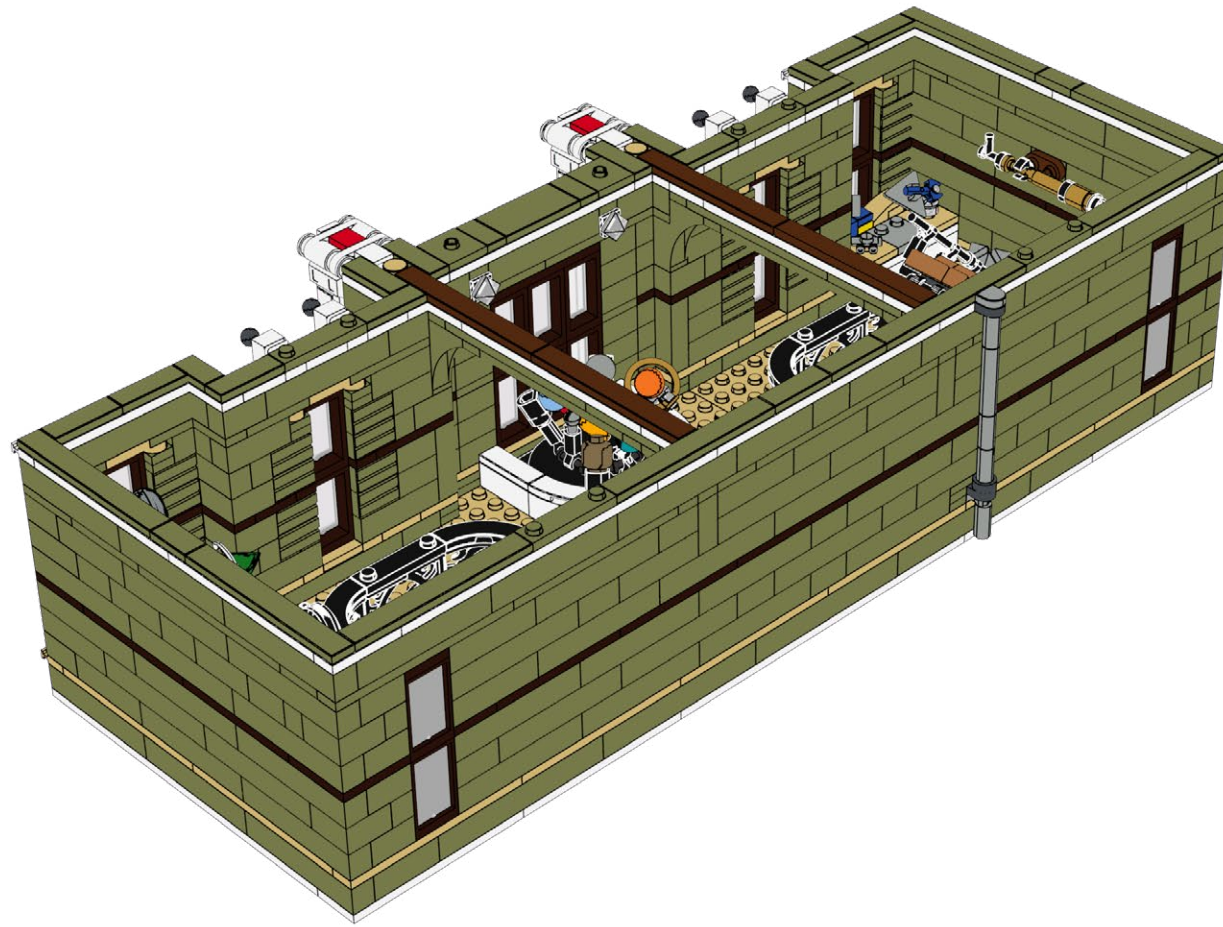



189

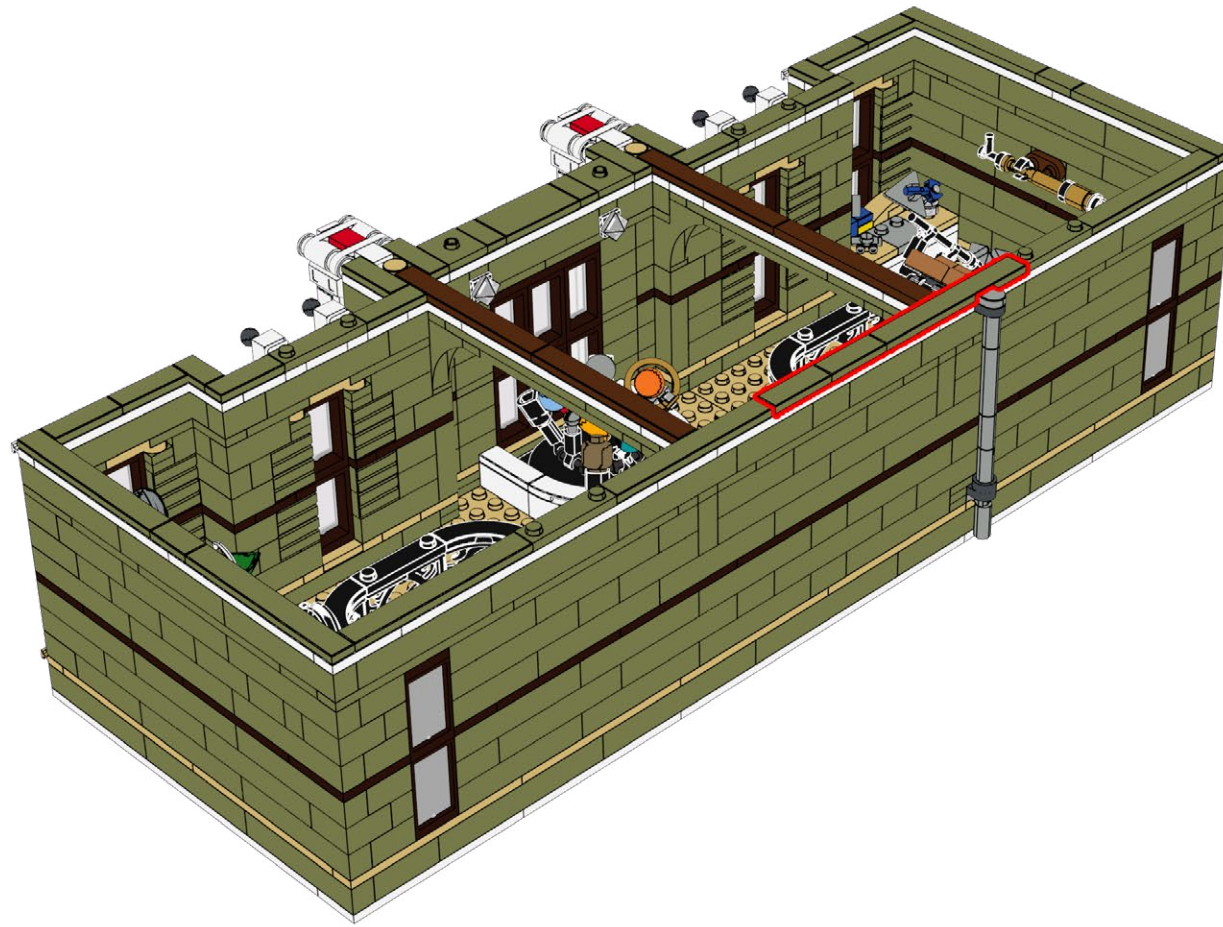

190

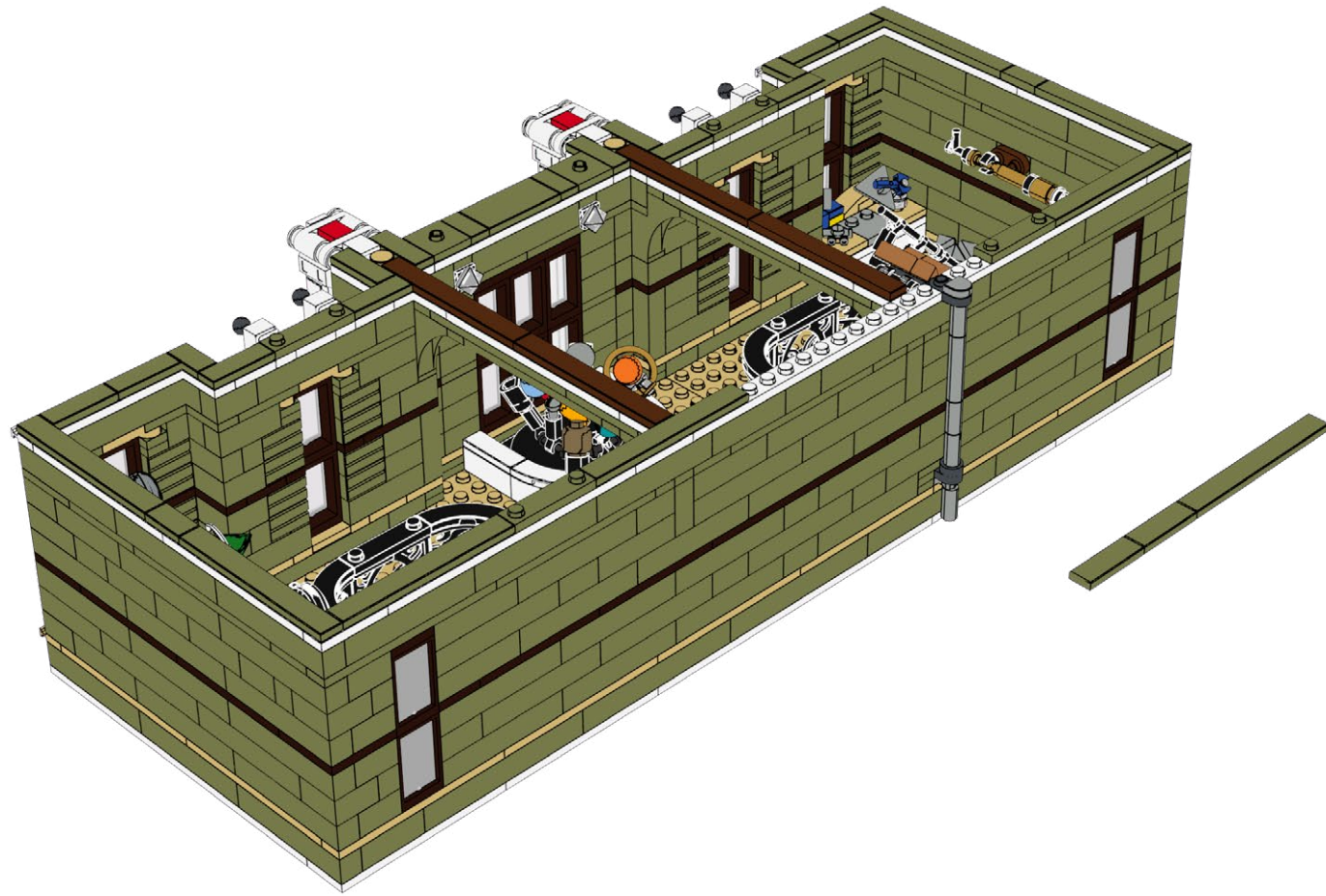



191

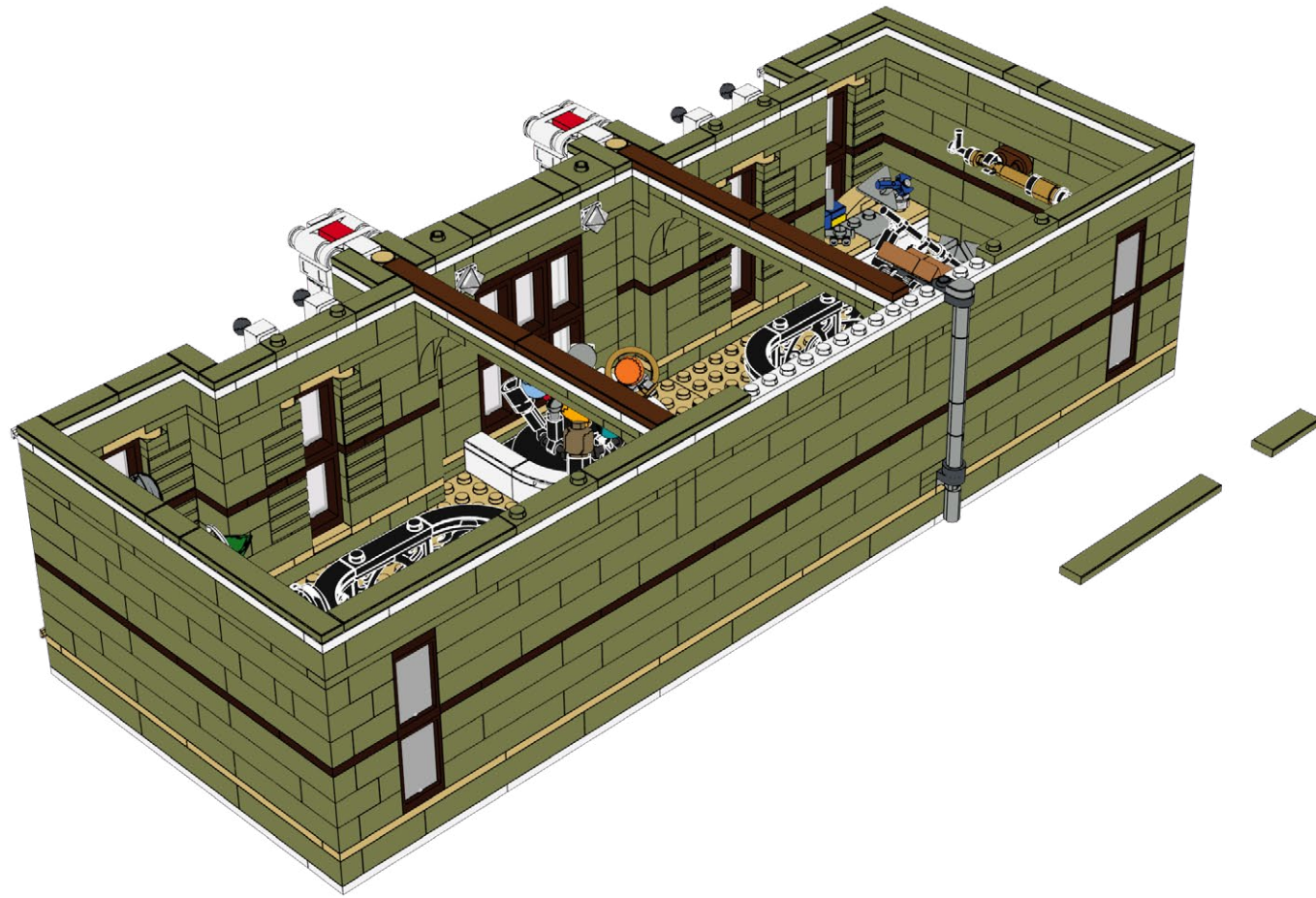

192

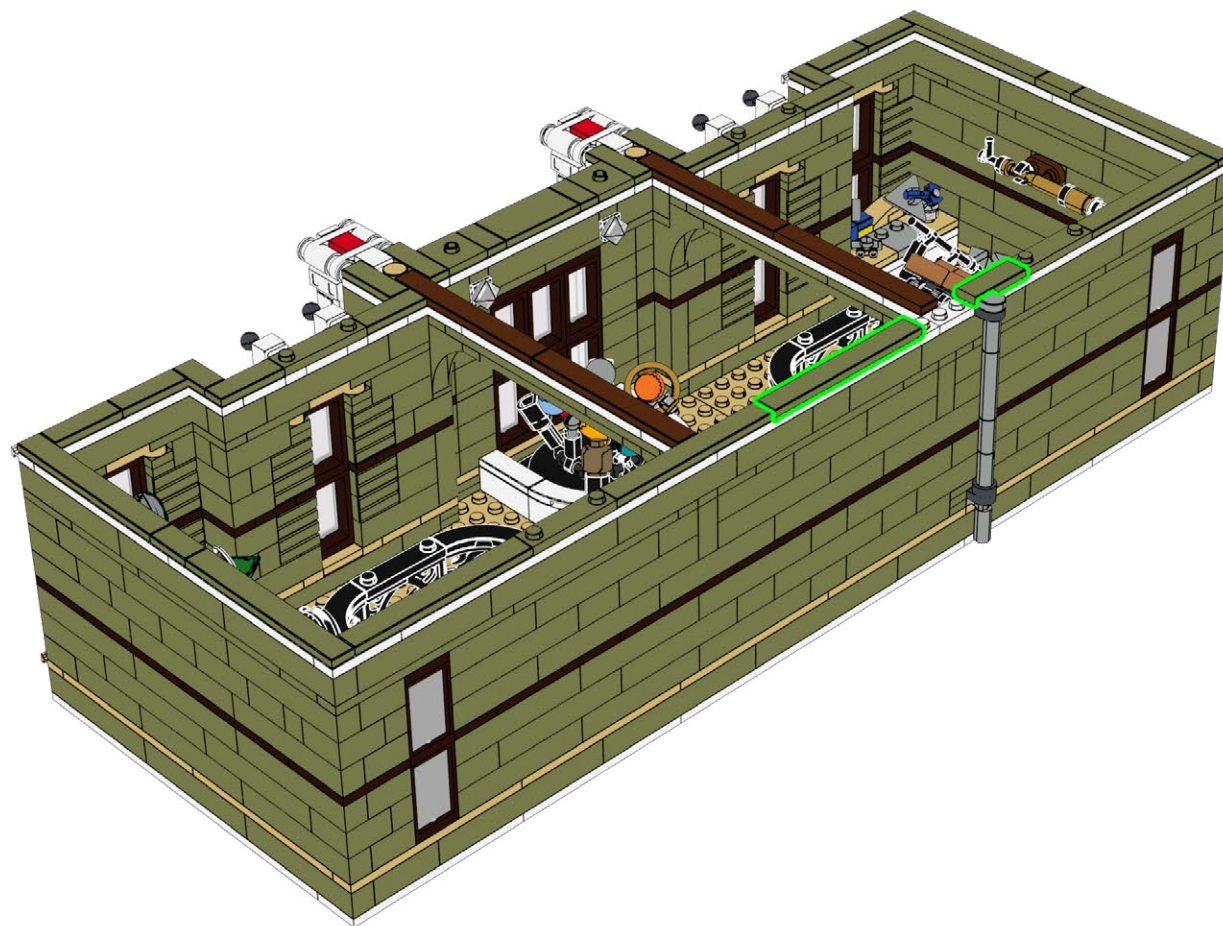



193

1x

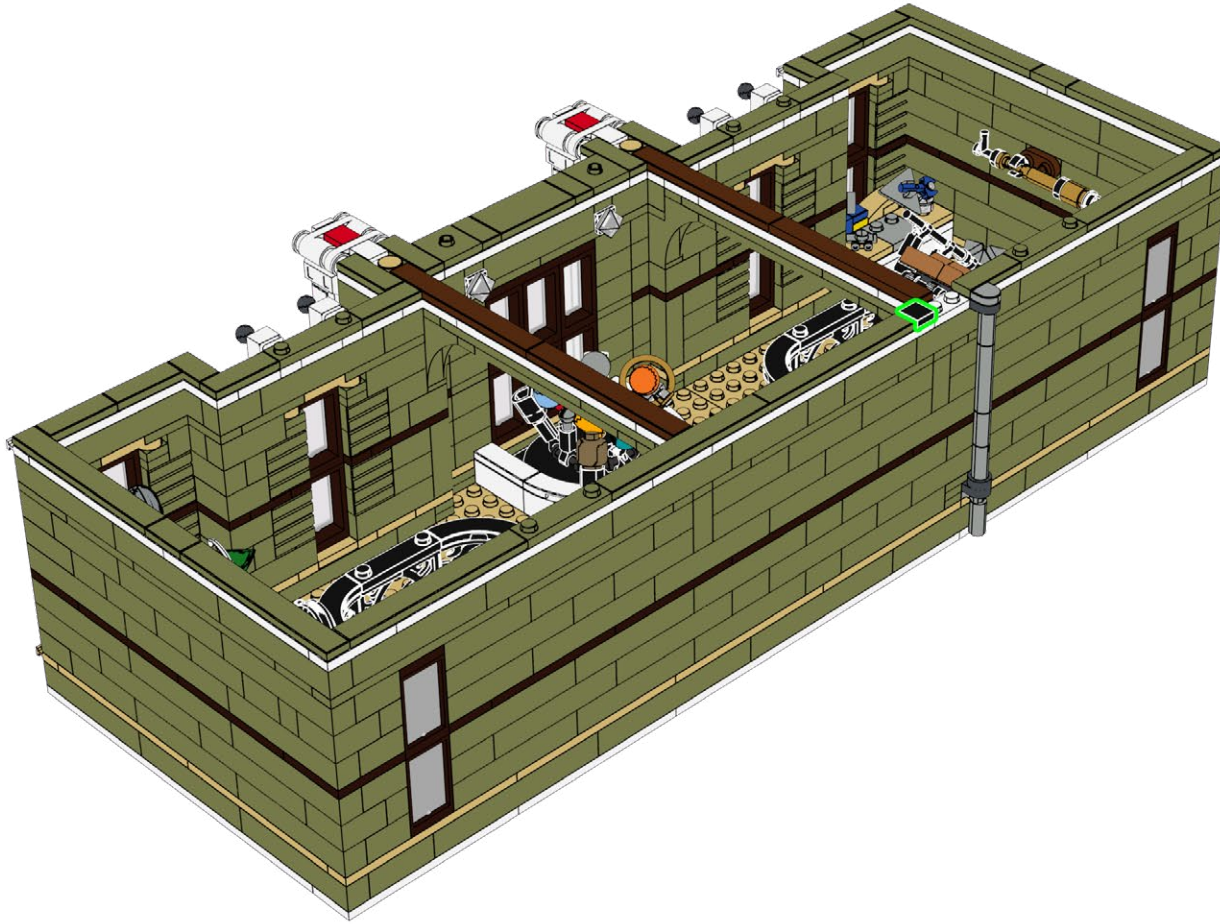

194

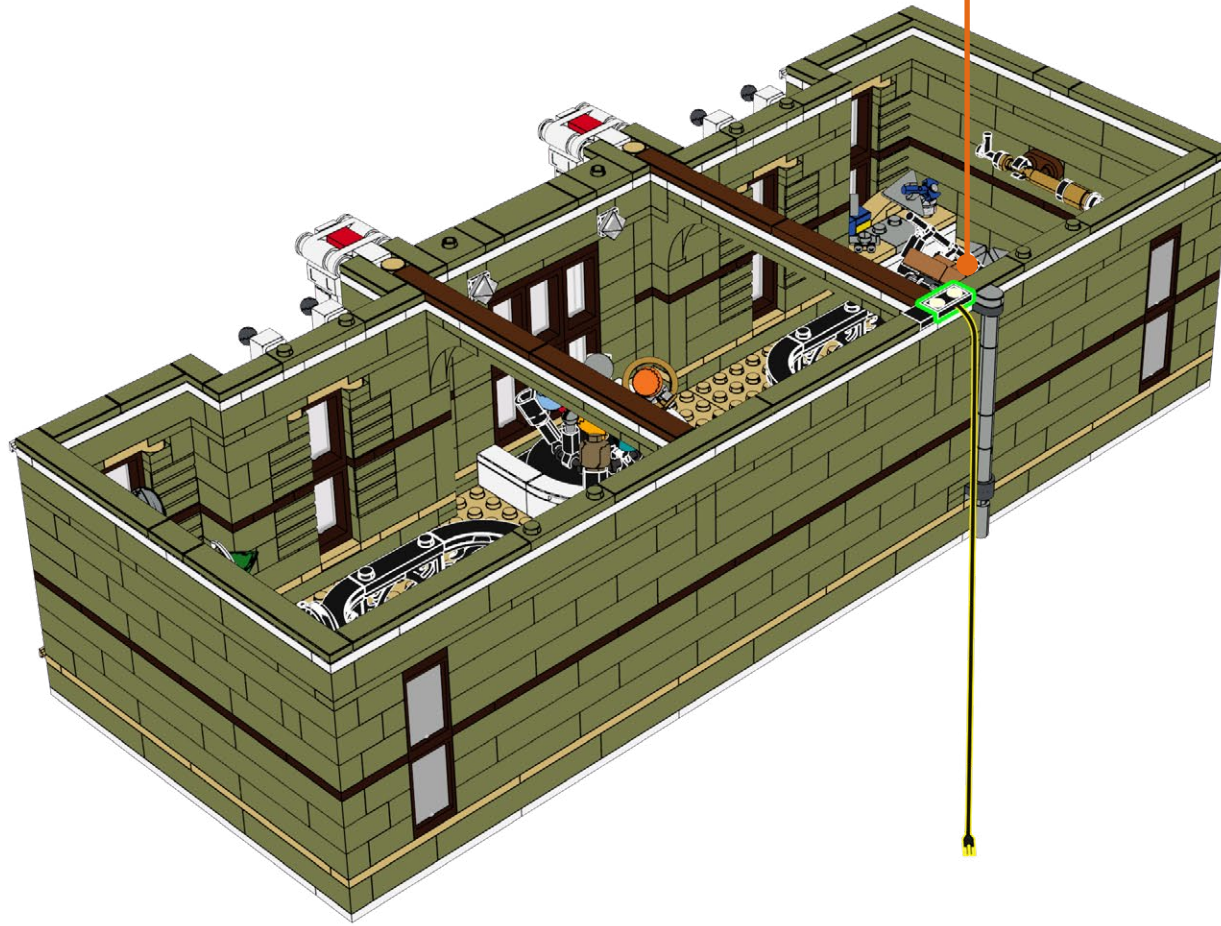
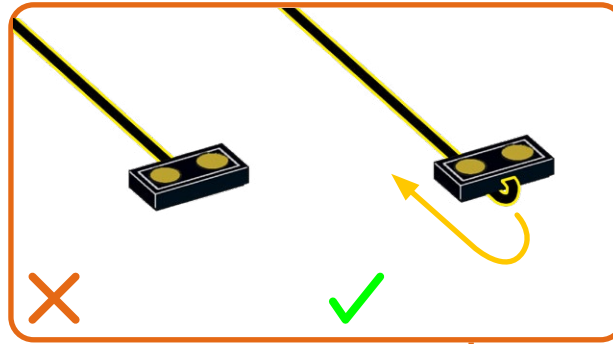
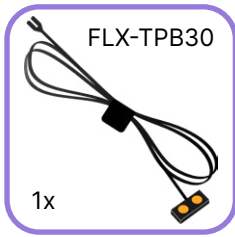



195

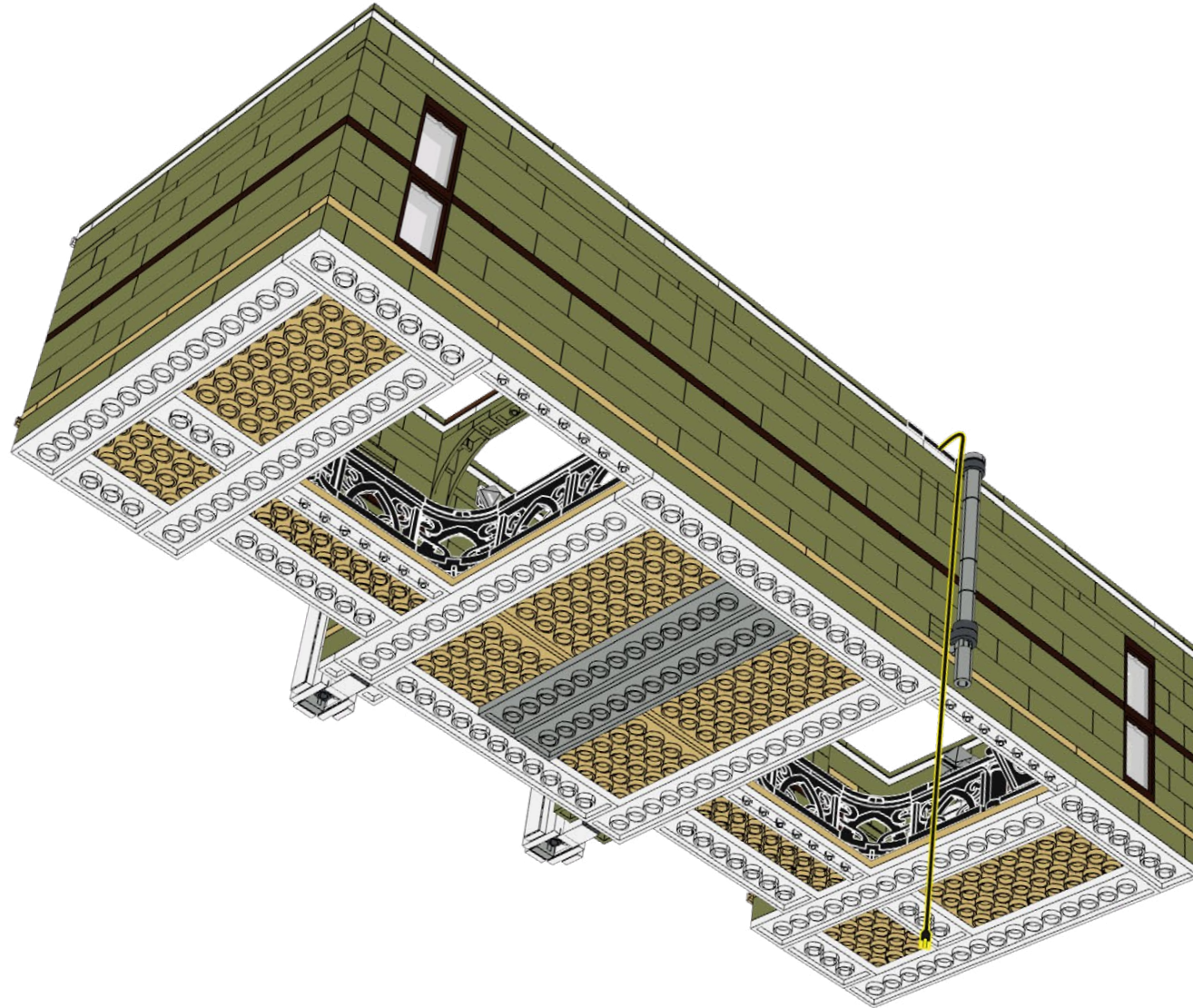

196

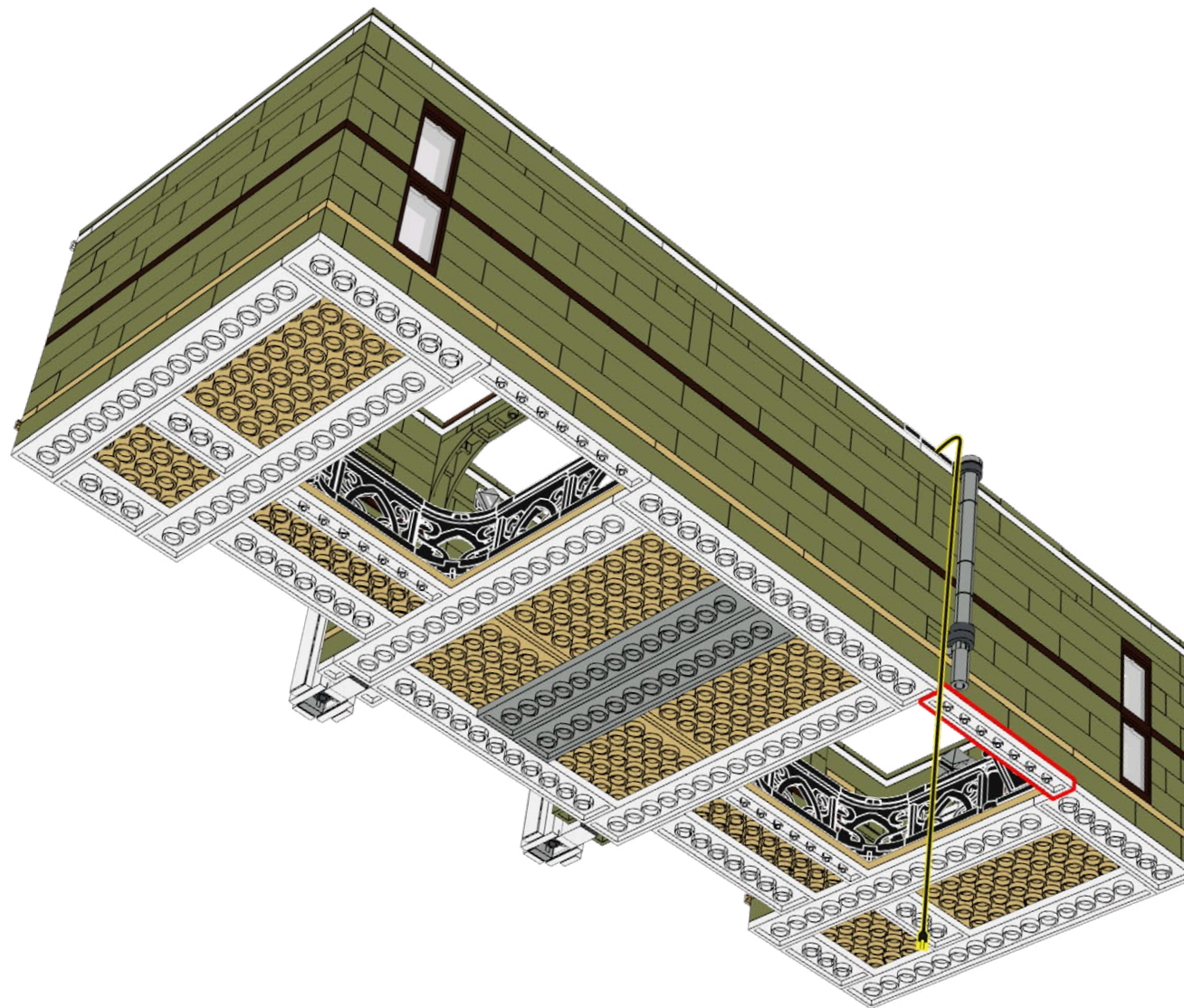



197

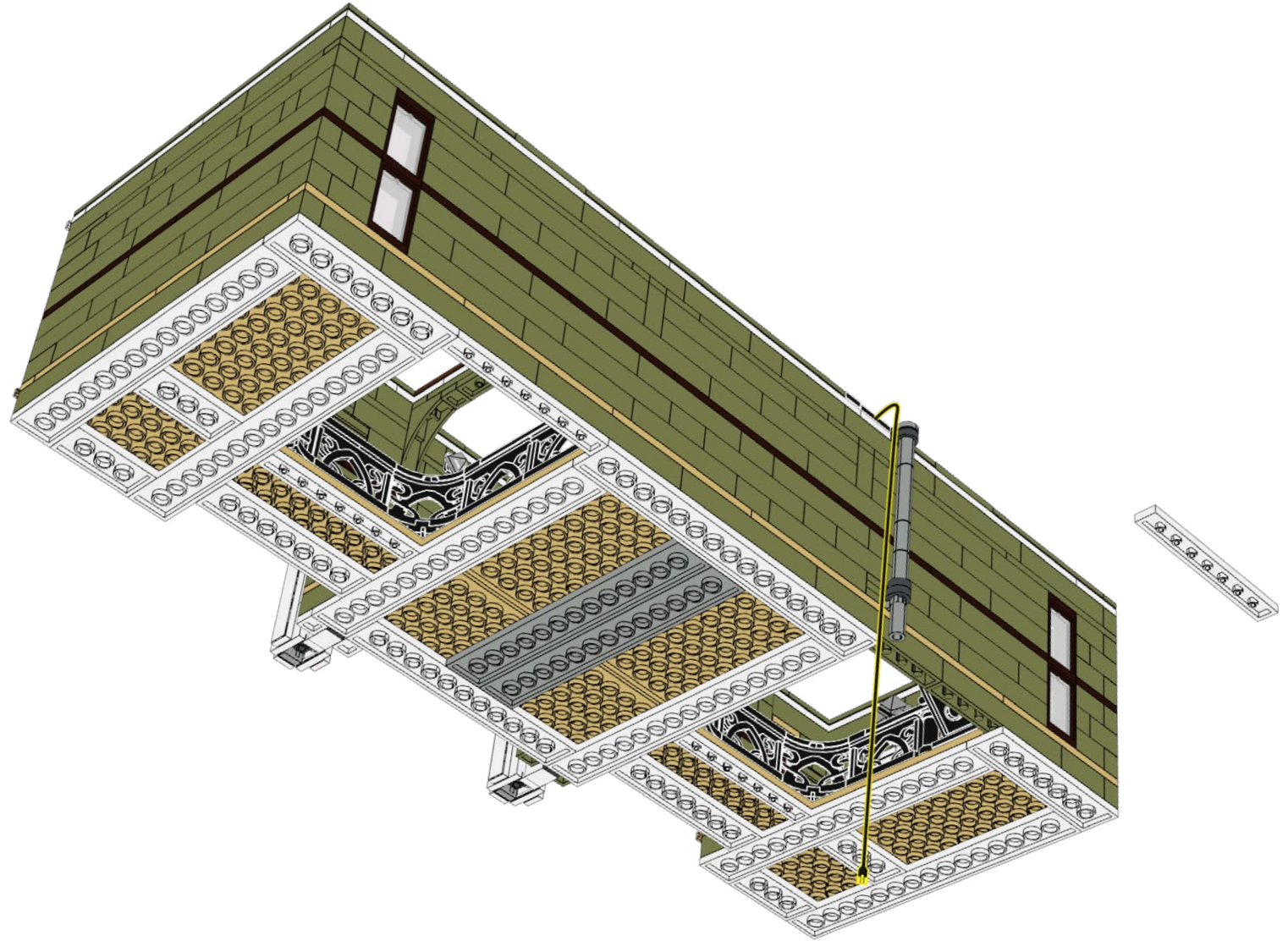

198

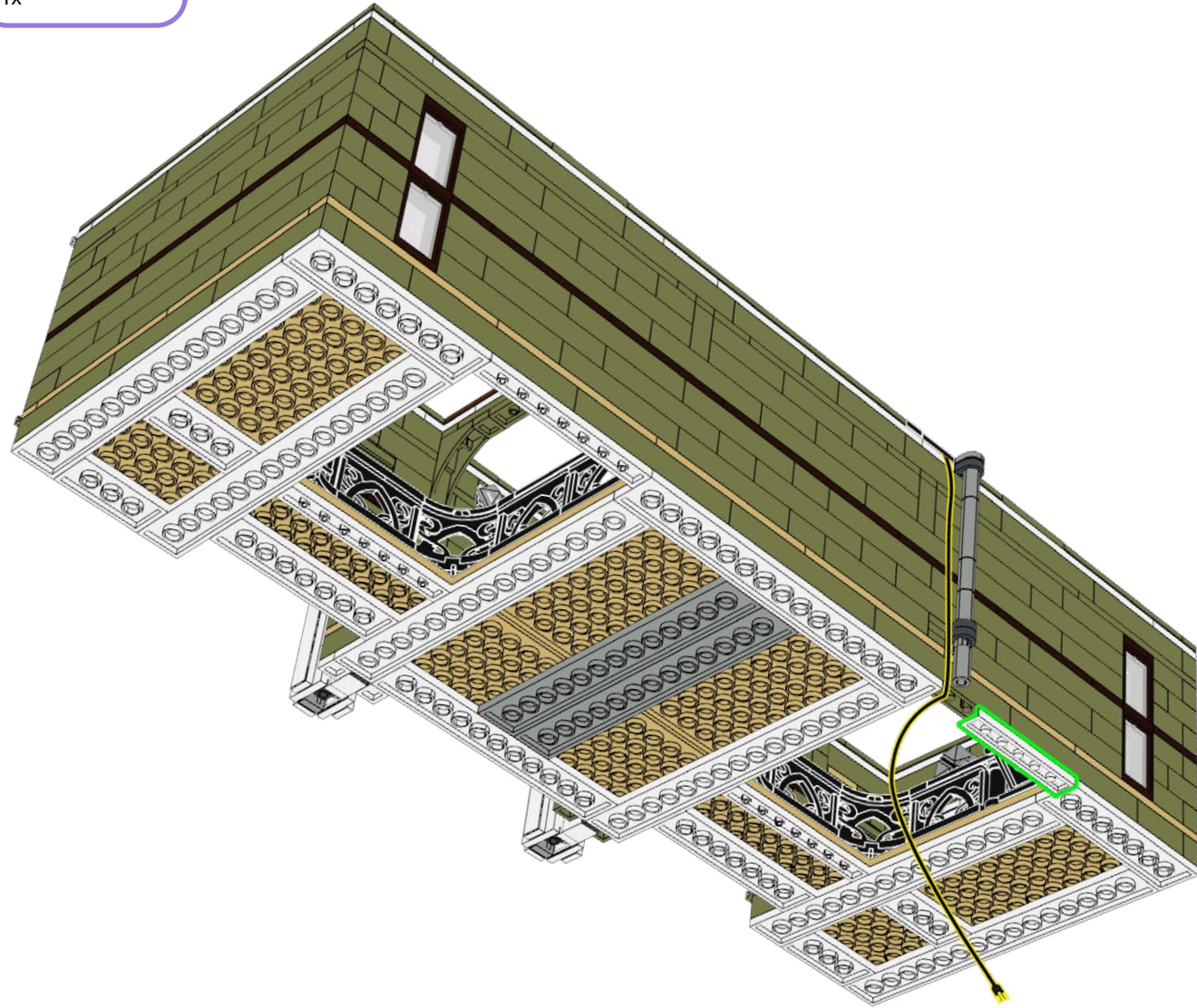
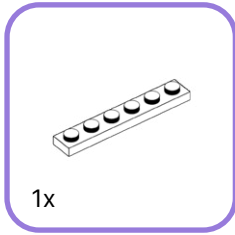



199

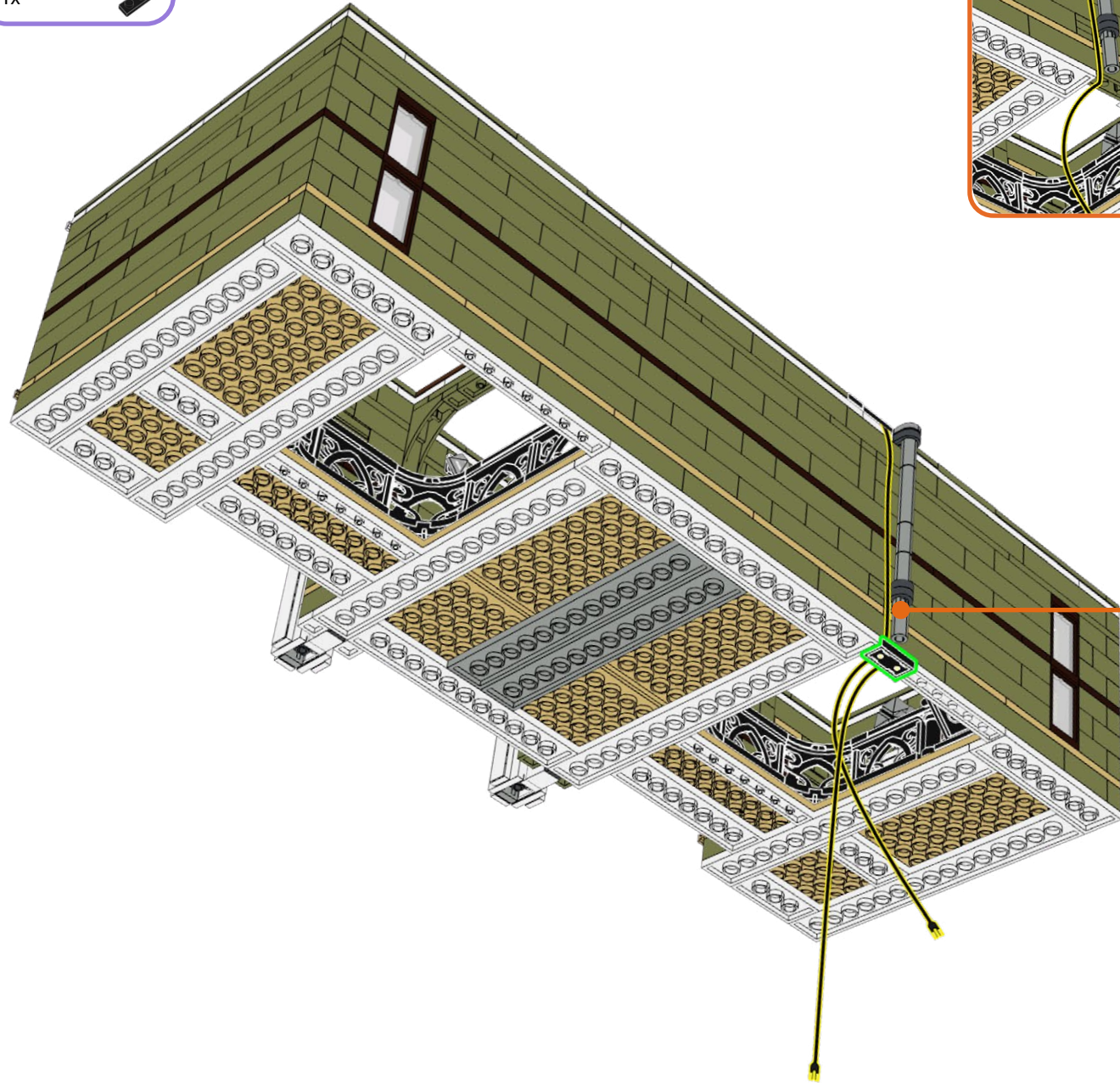

200

1x

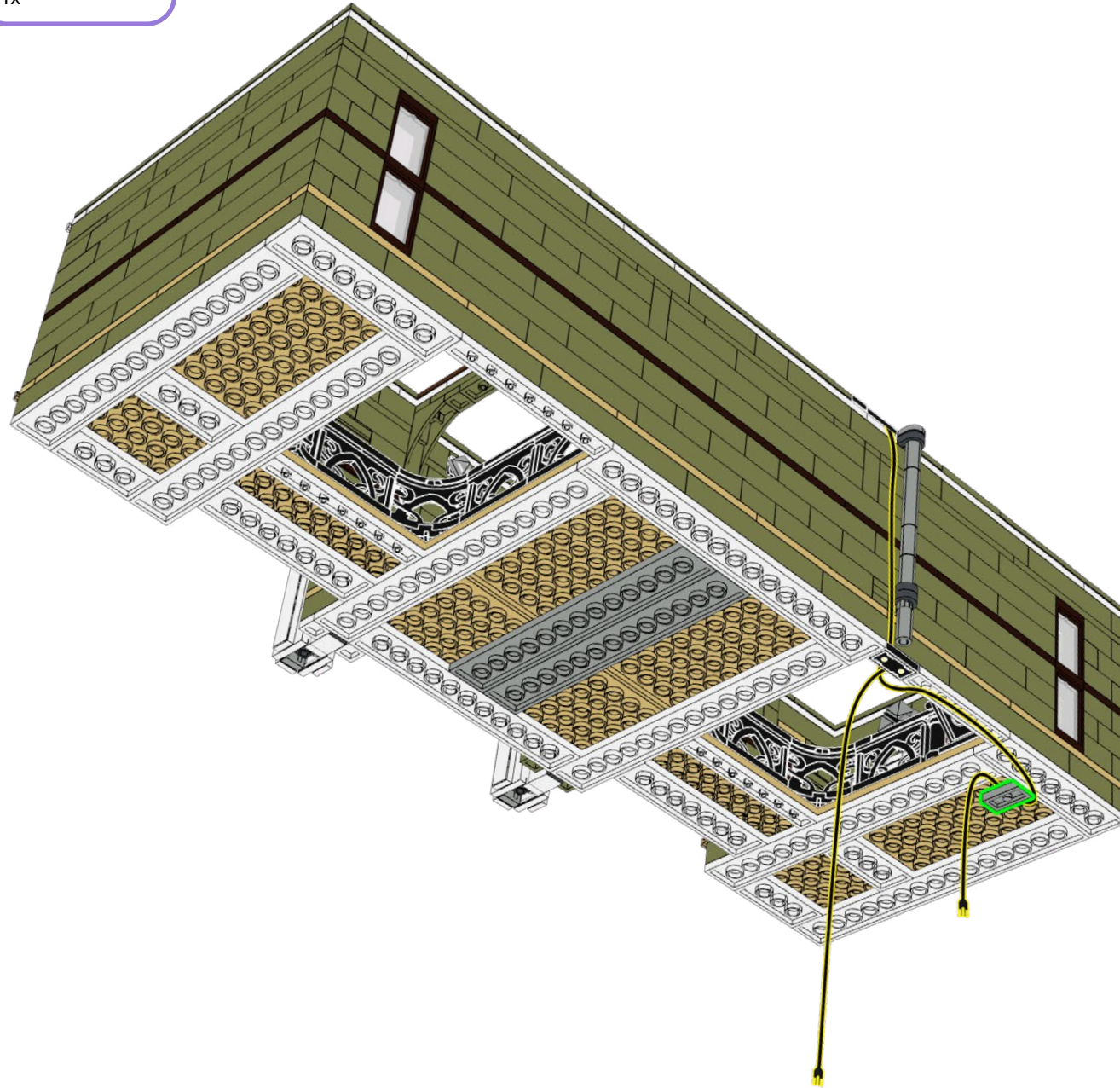
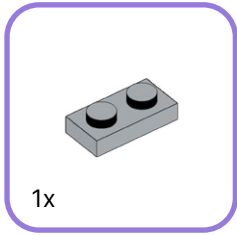



201

ML-WW



1x

T-1x6



1x

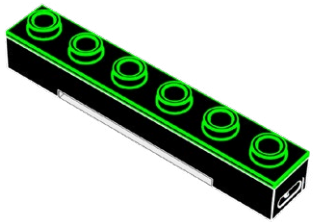
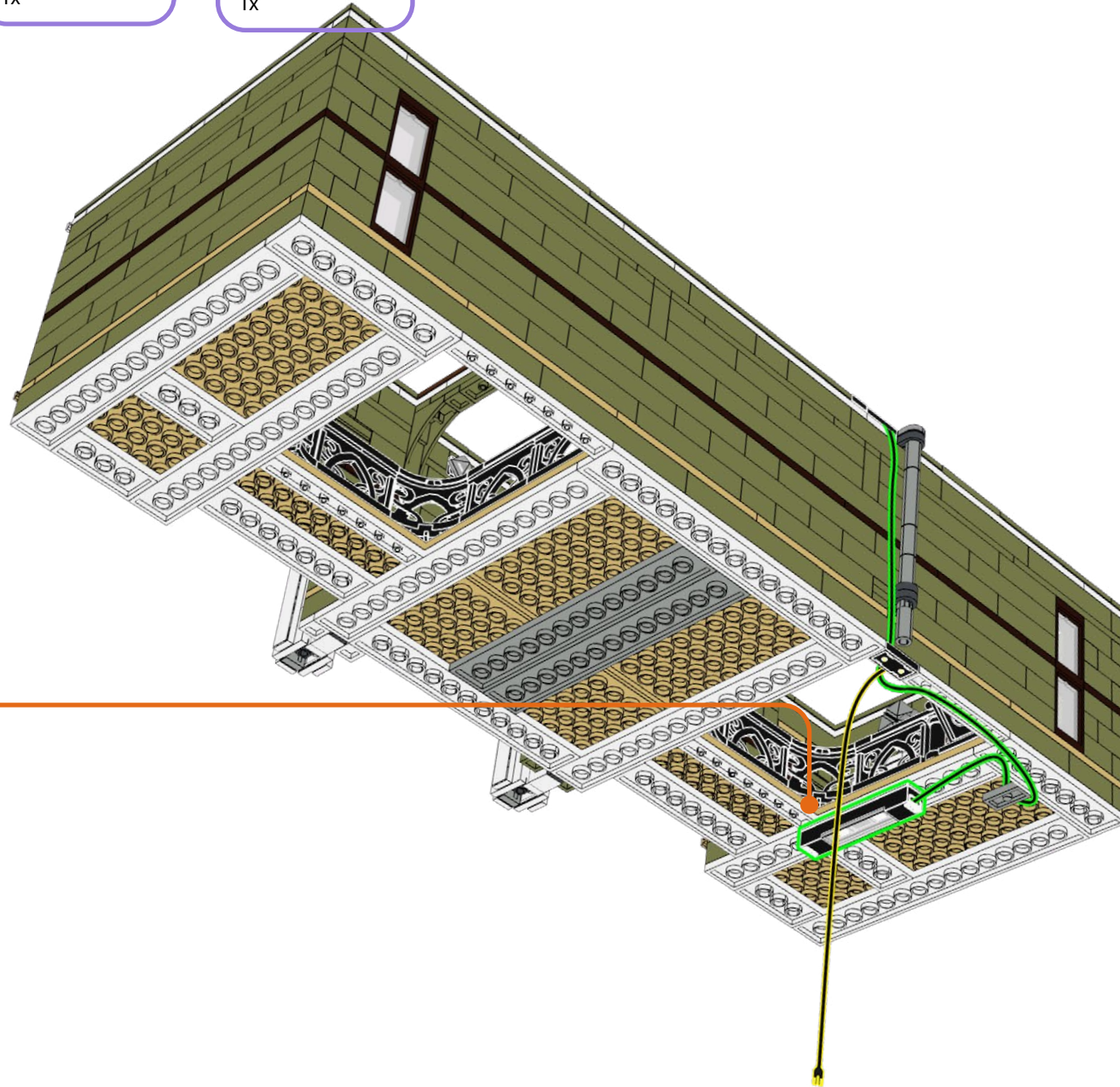

202

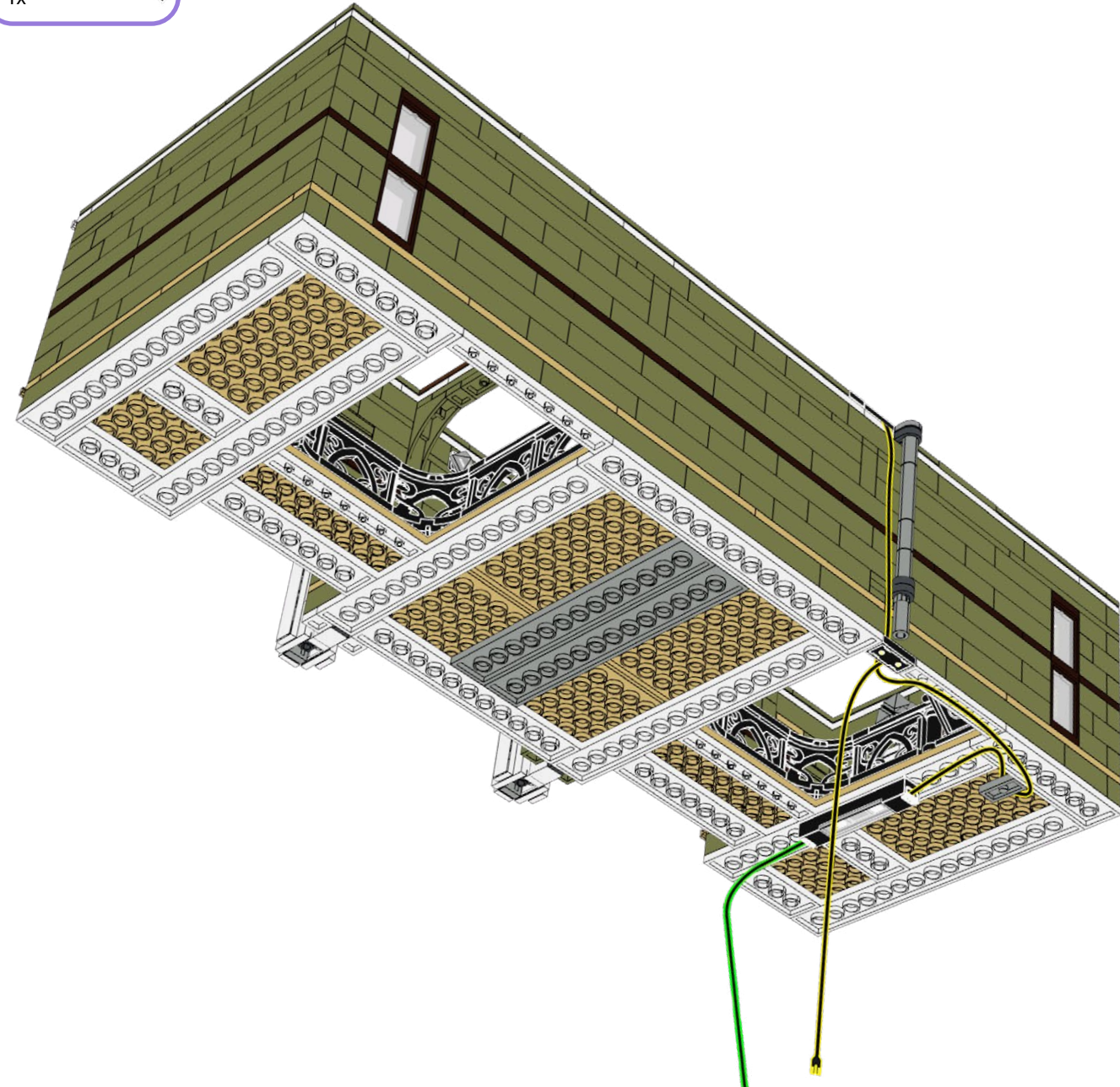
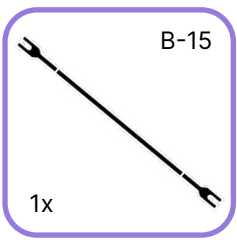



203

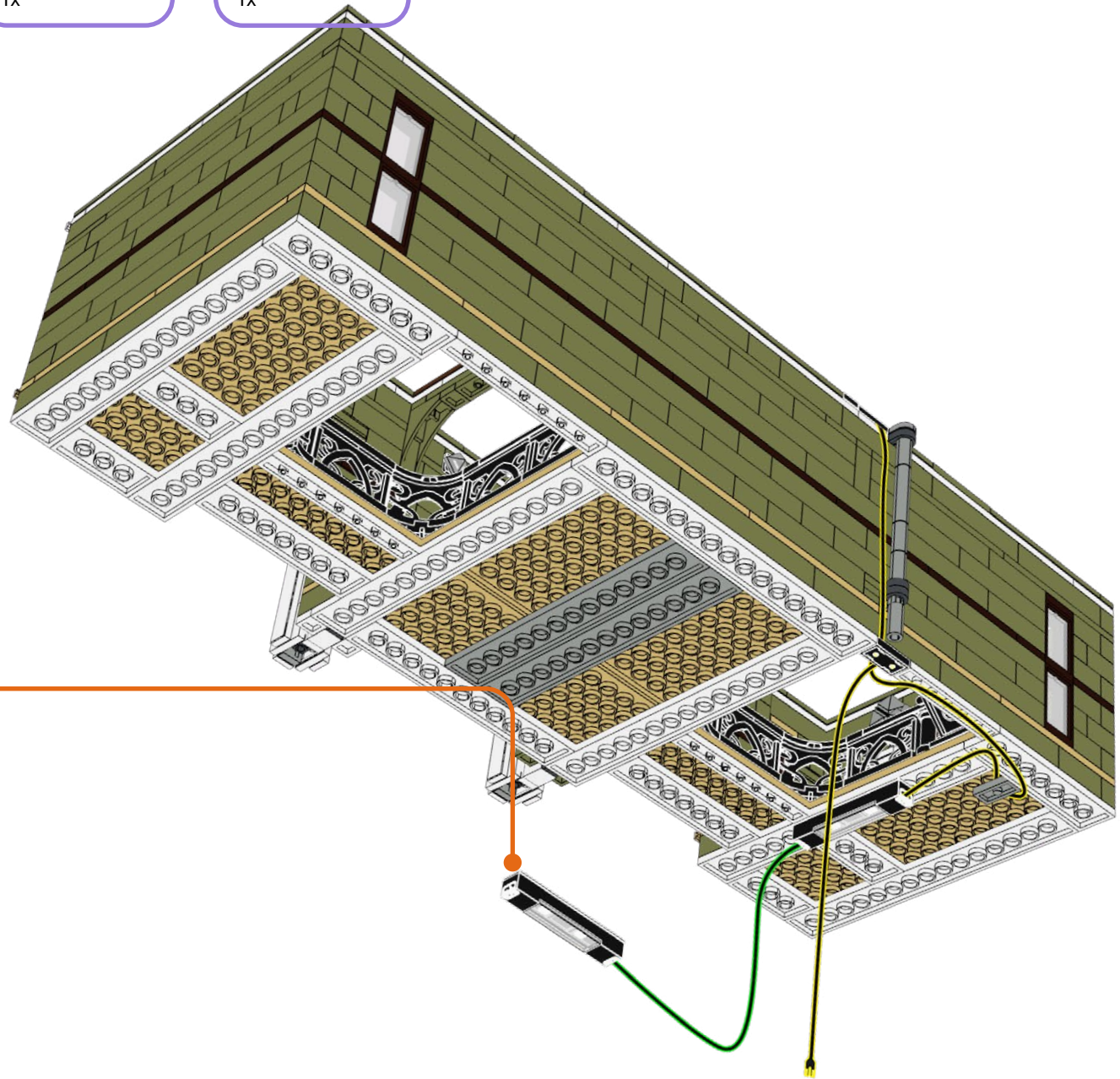
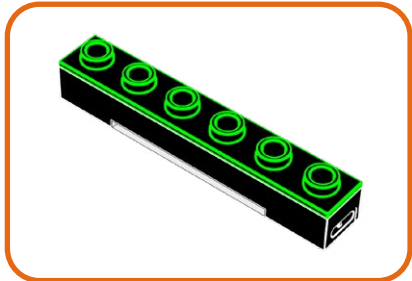
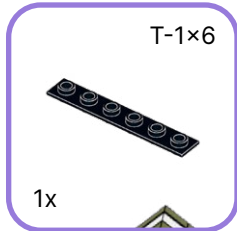

204

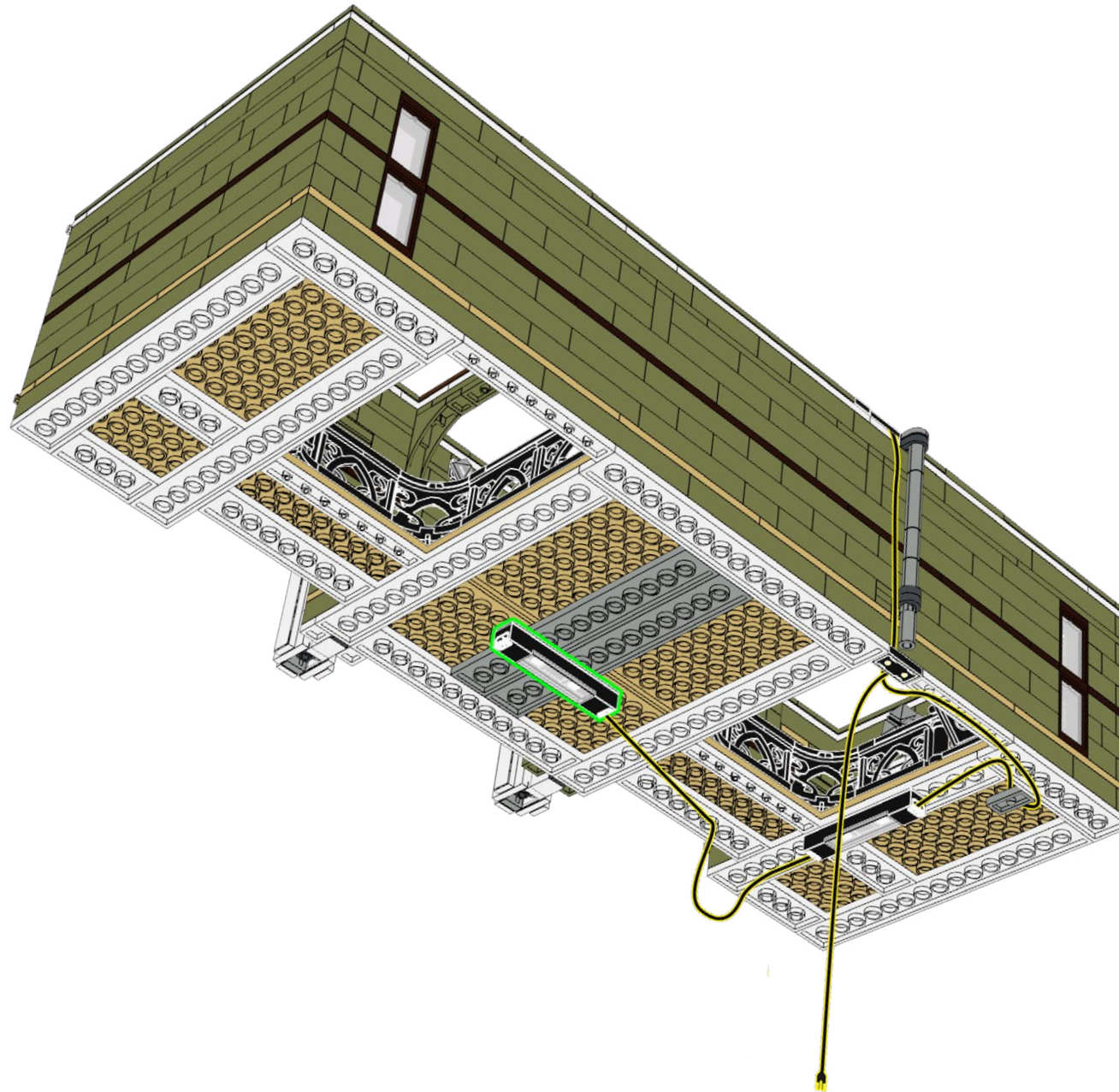



205

1x

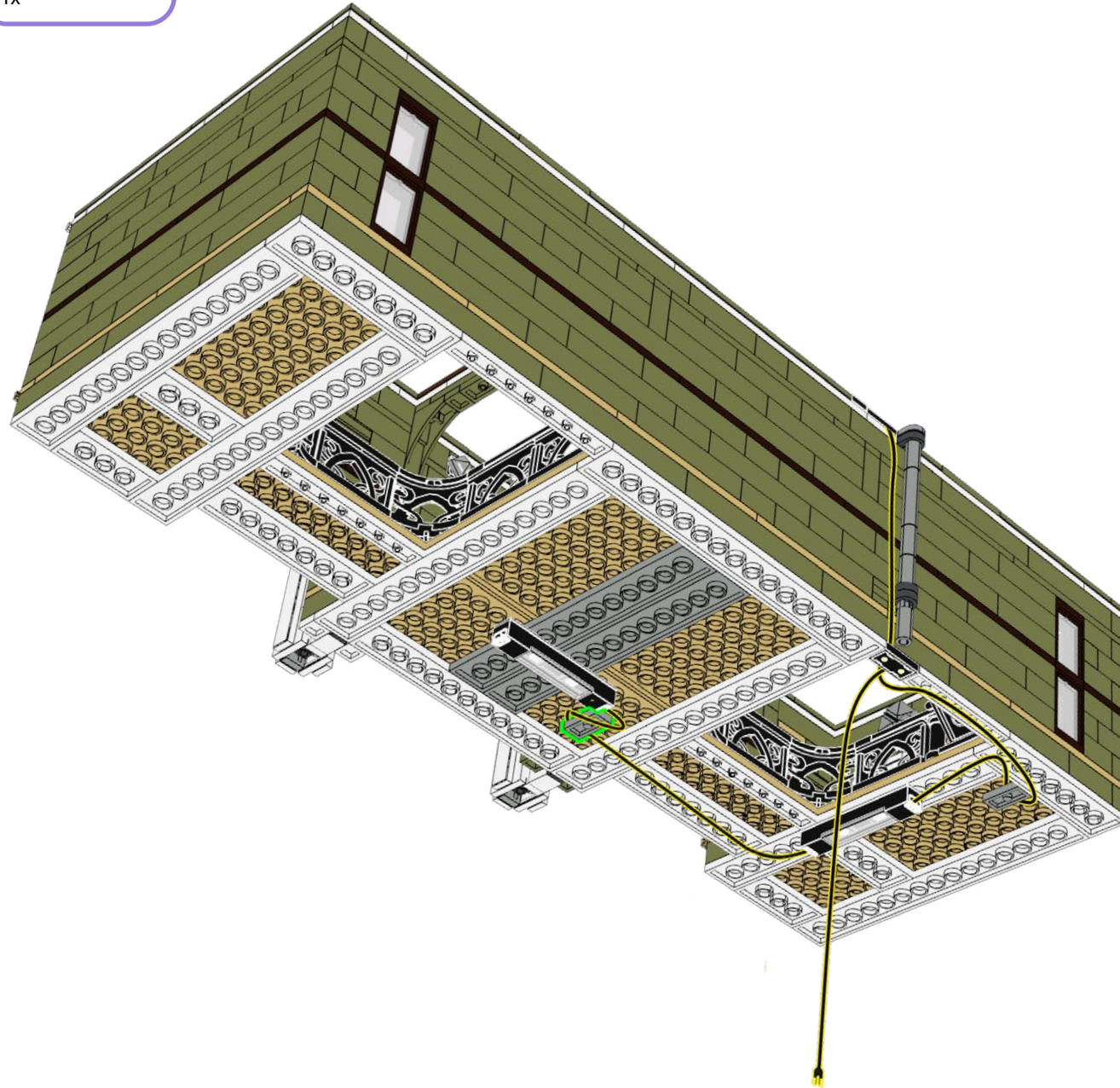
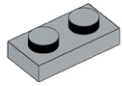

206

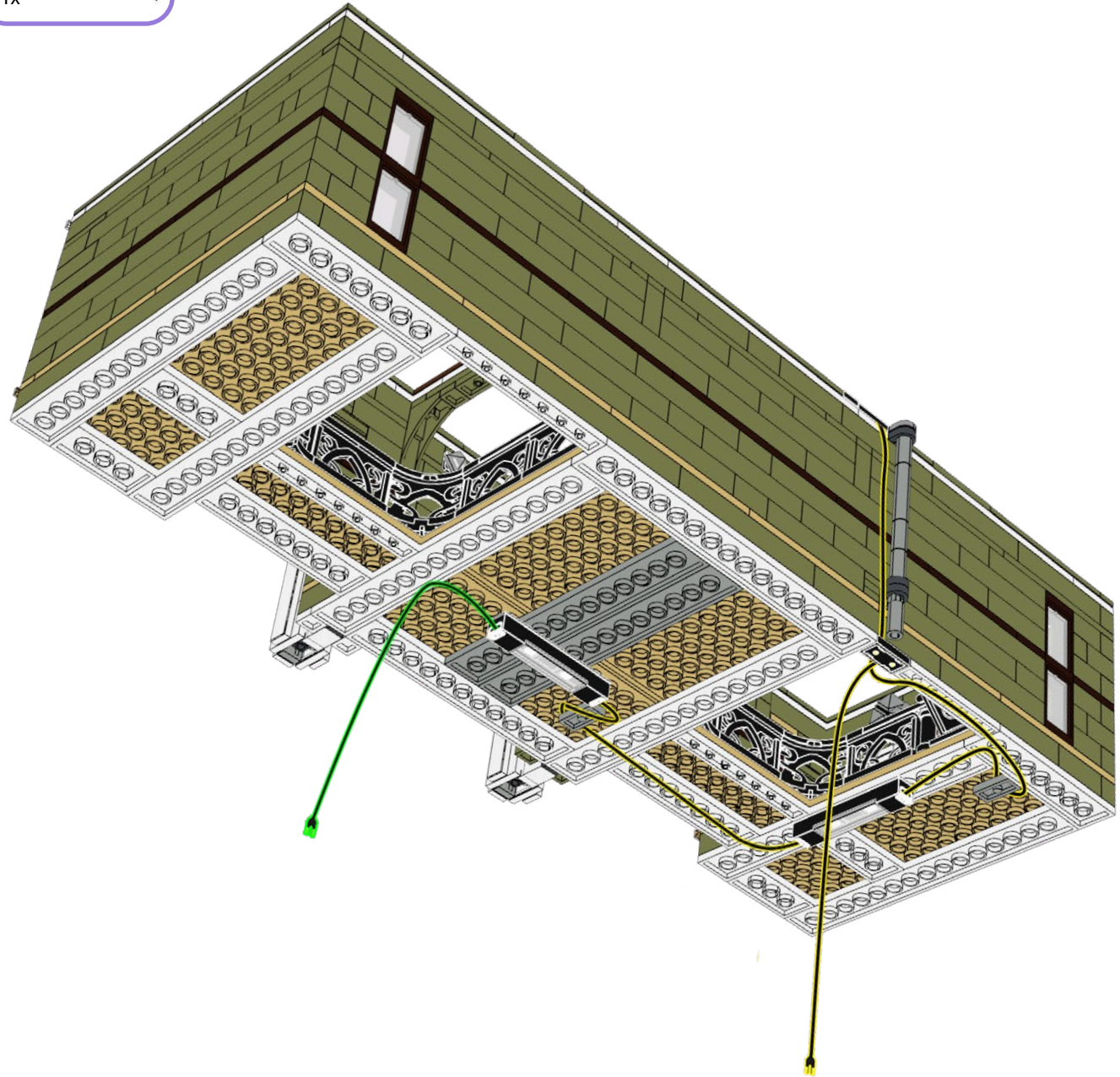
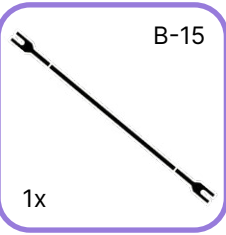



207

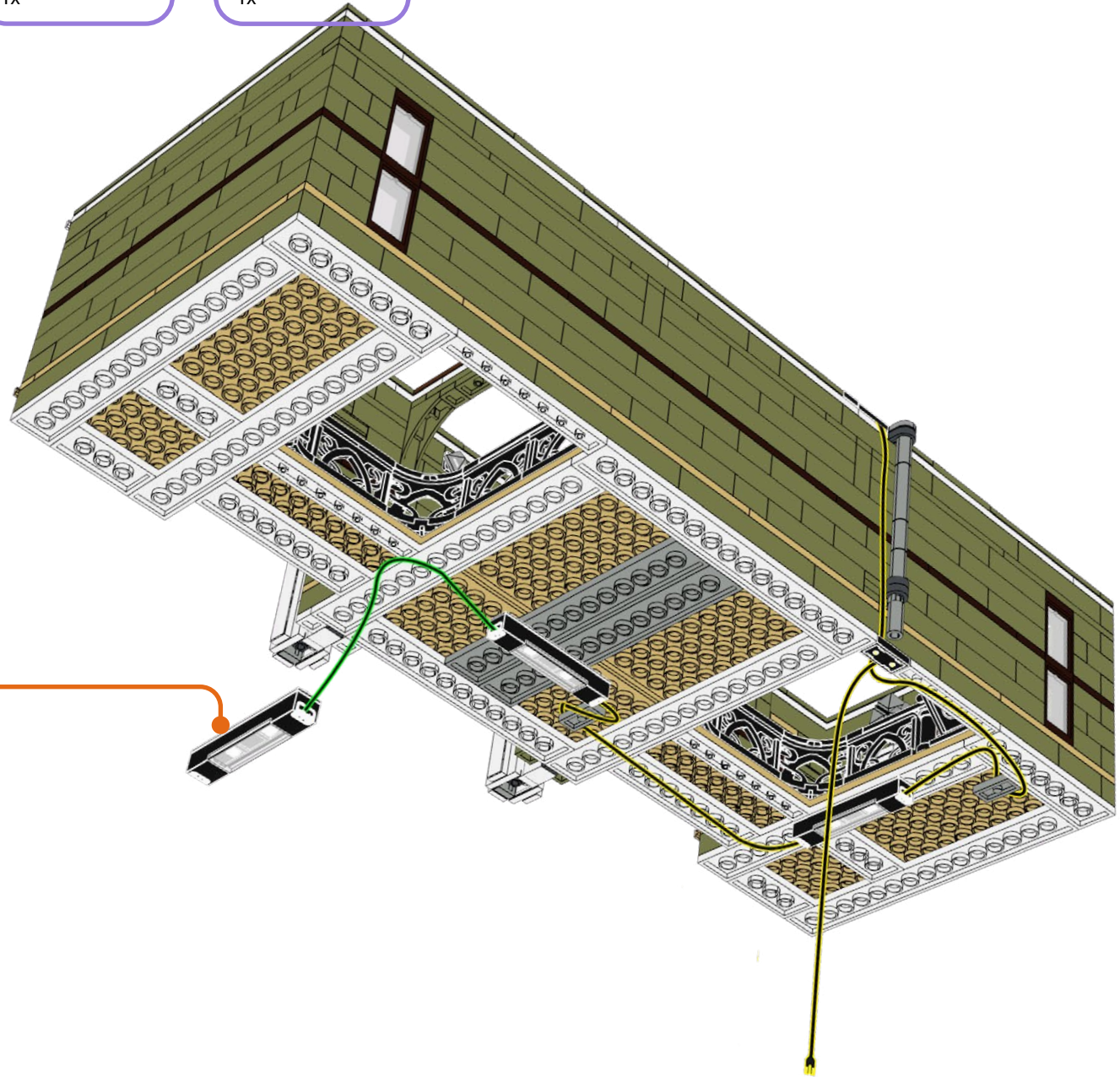
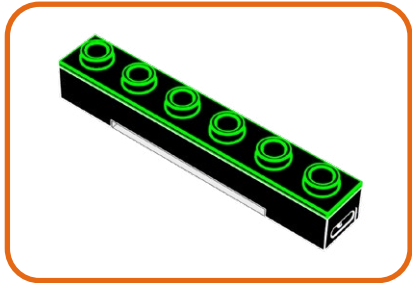
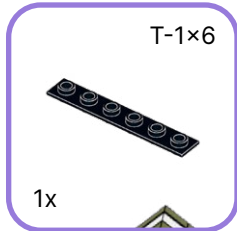

208

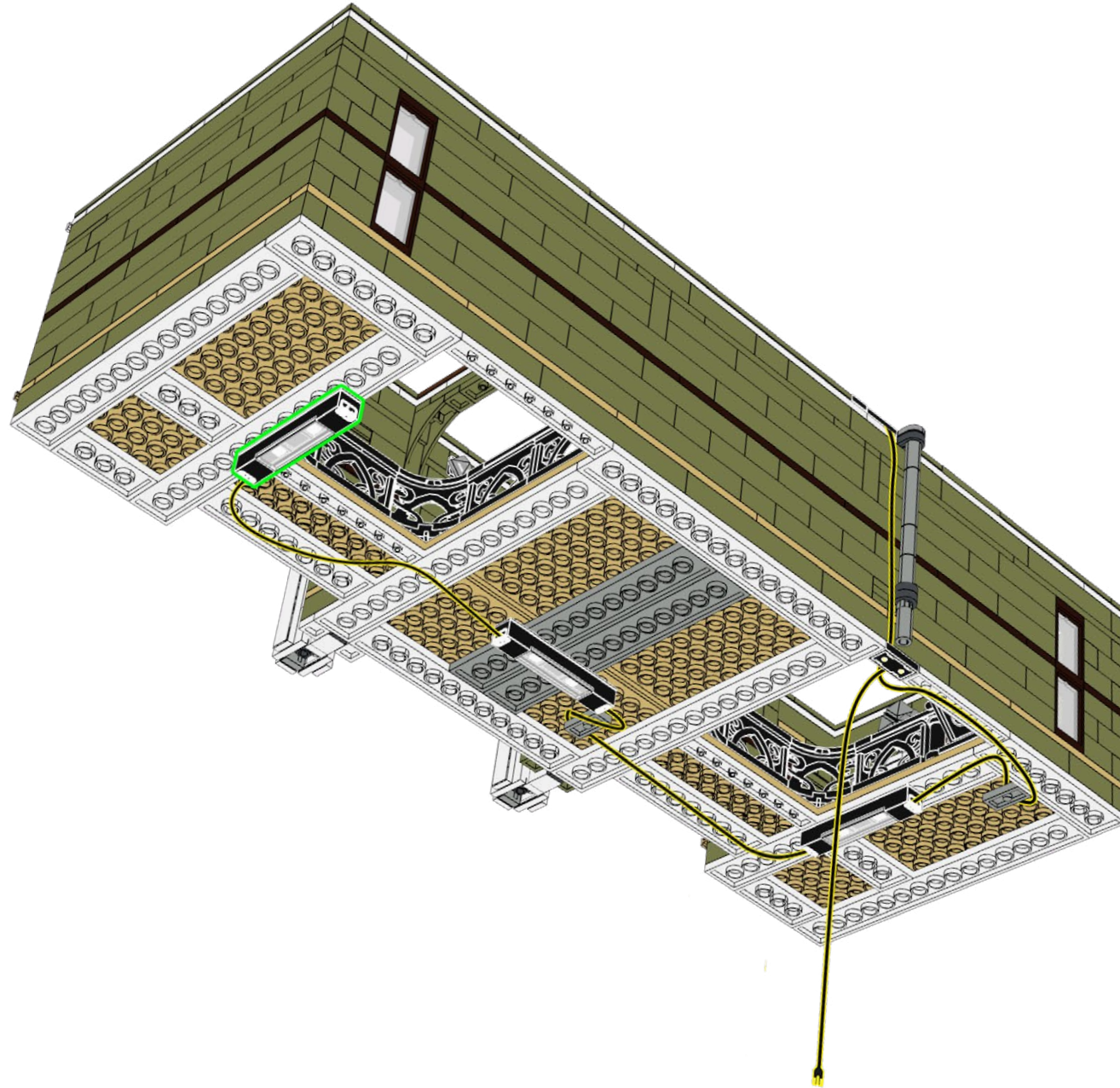



209

1x

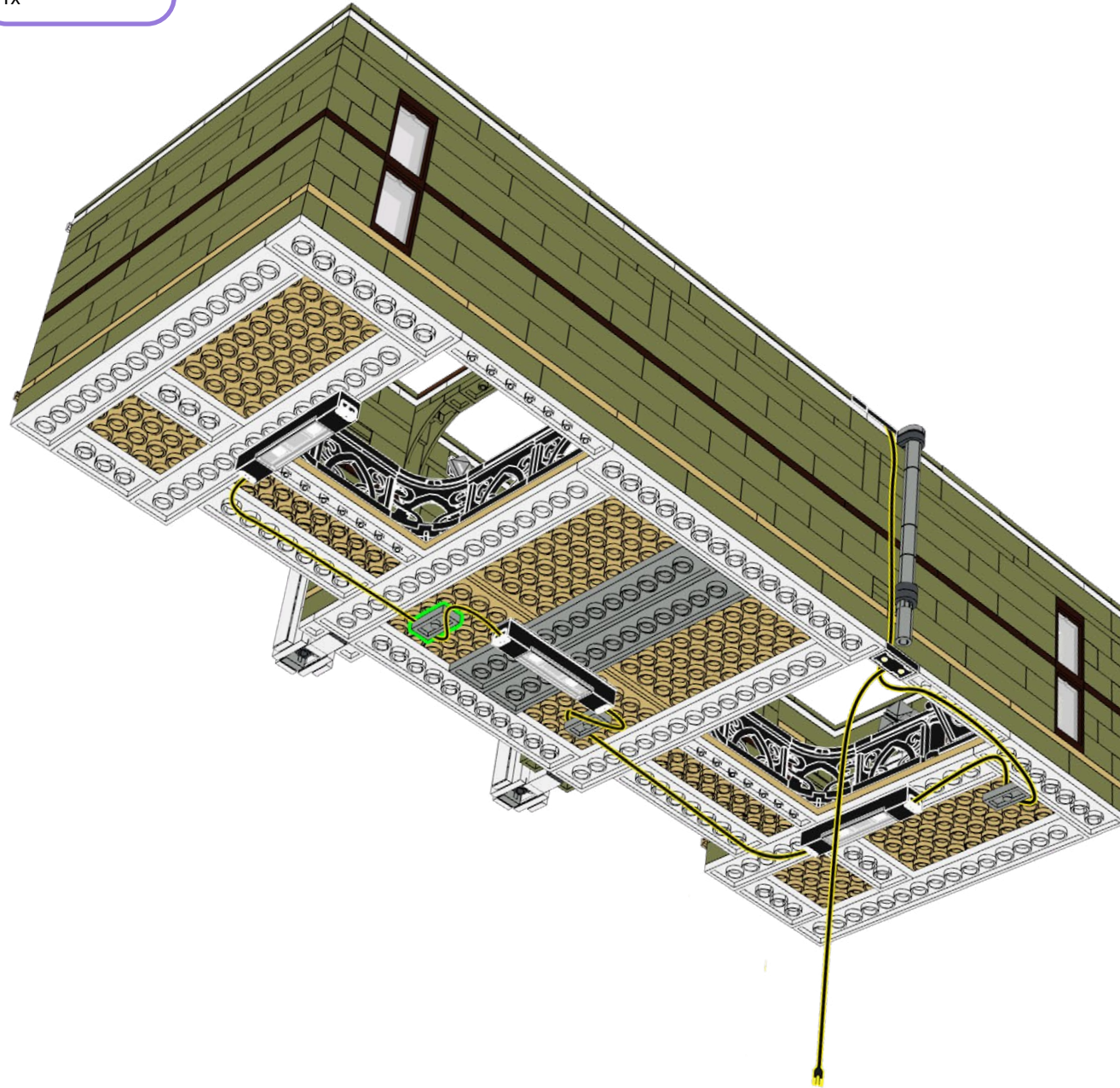
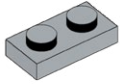

210

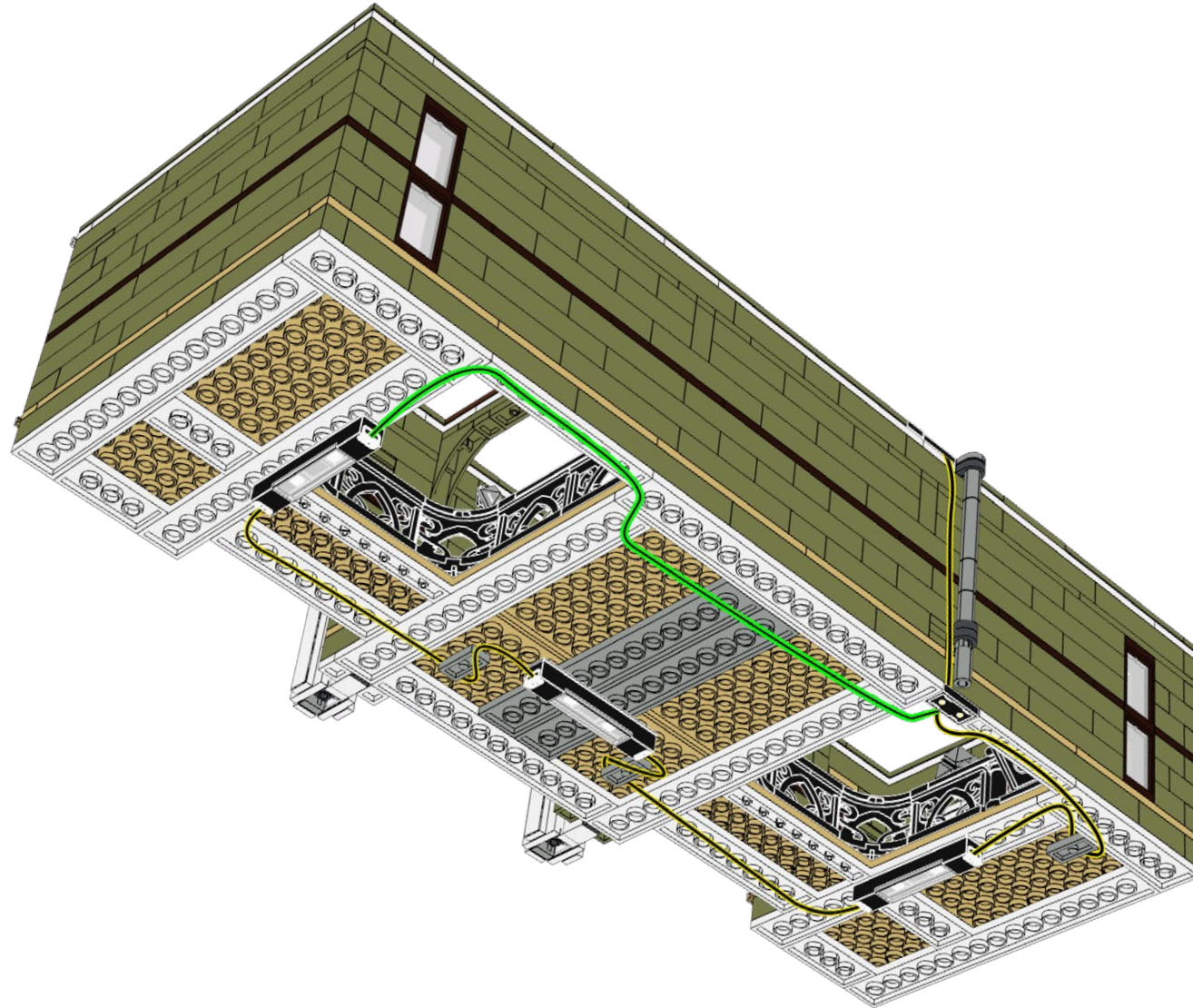



211

1x

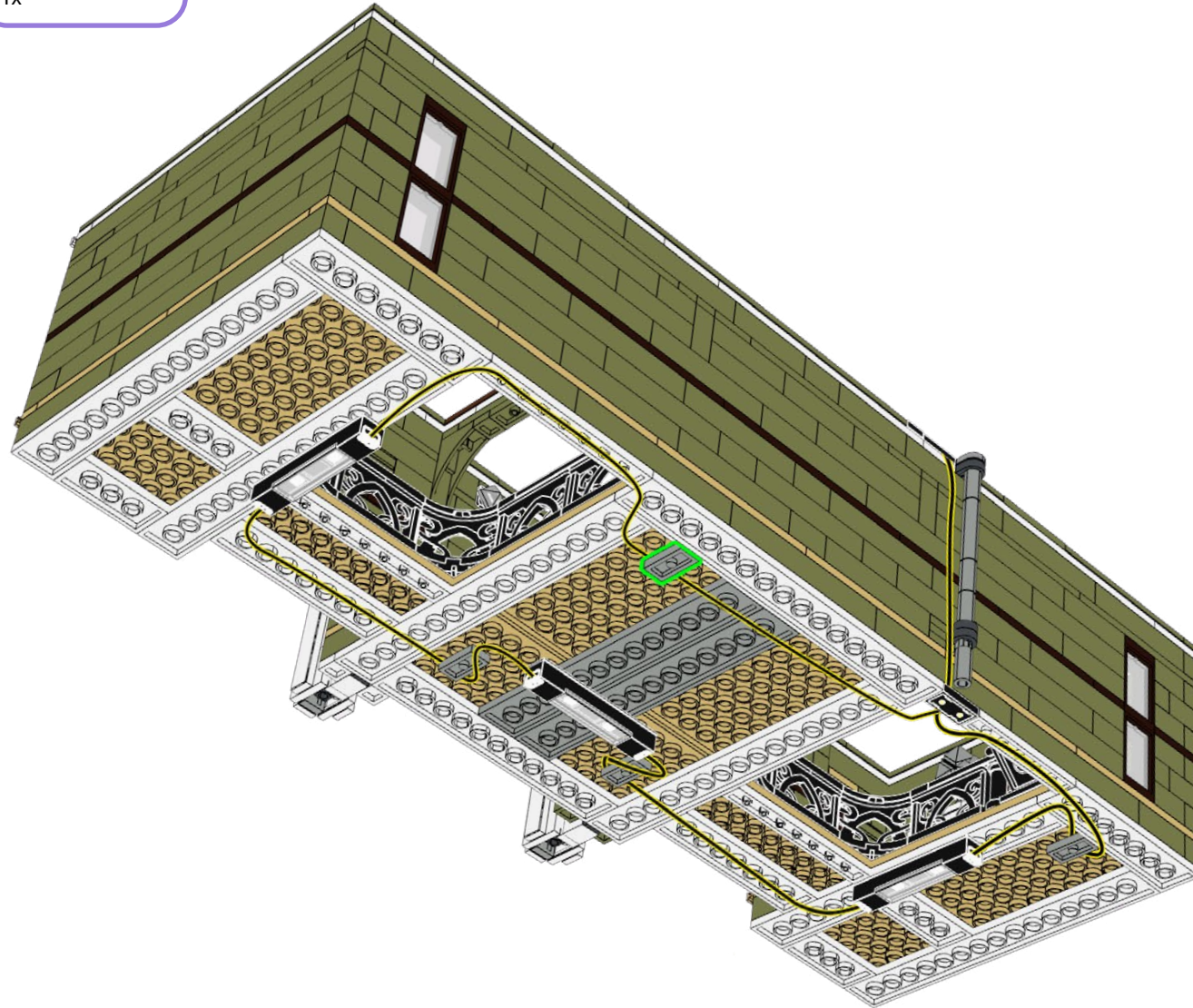
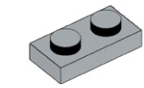

212

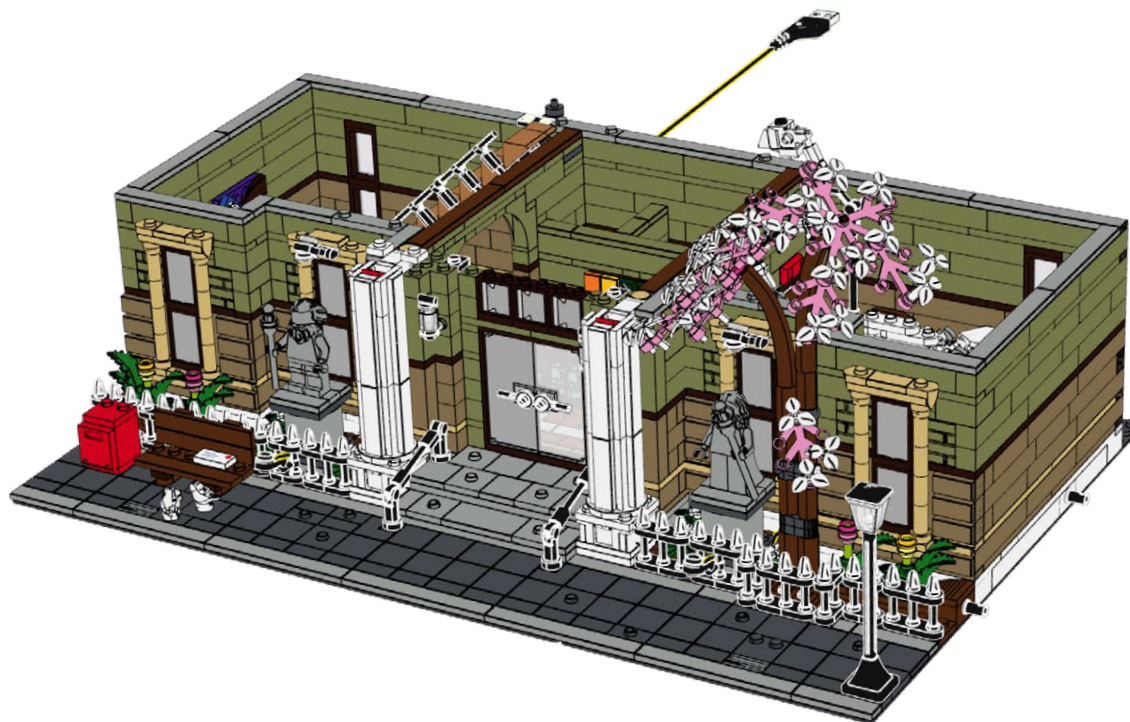



213

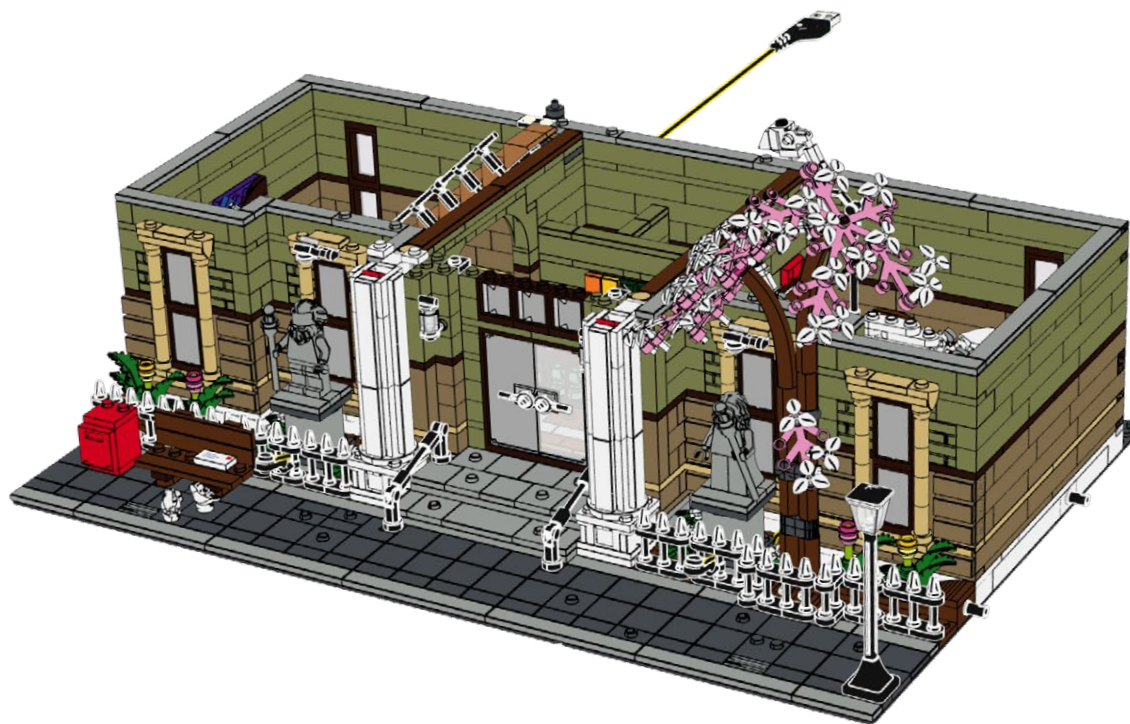
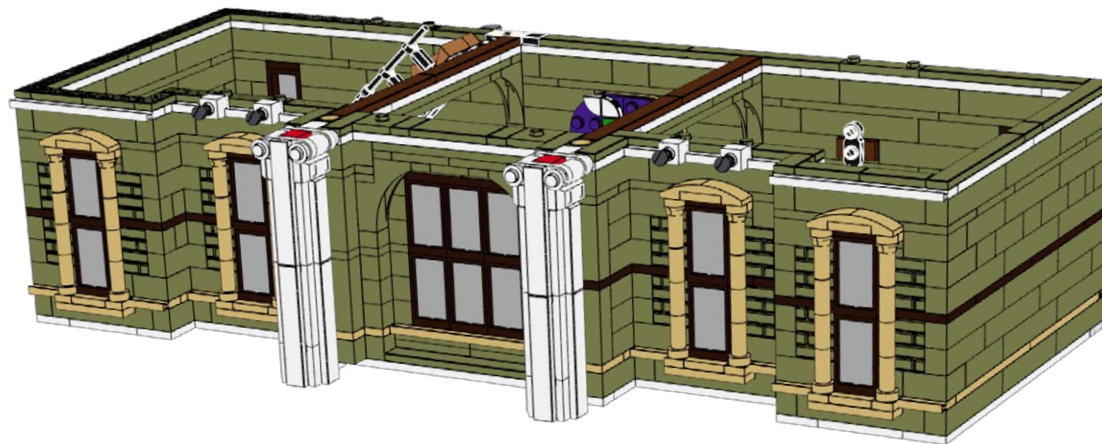

214





215



Power on Test  
Test de mise sous tension  
Test di Potenza  
Stromtest  
Prueba de Energía  
电源测试

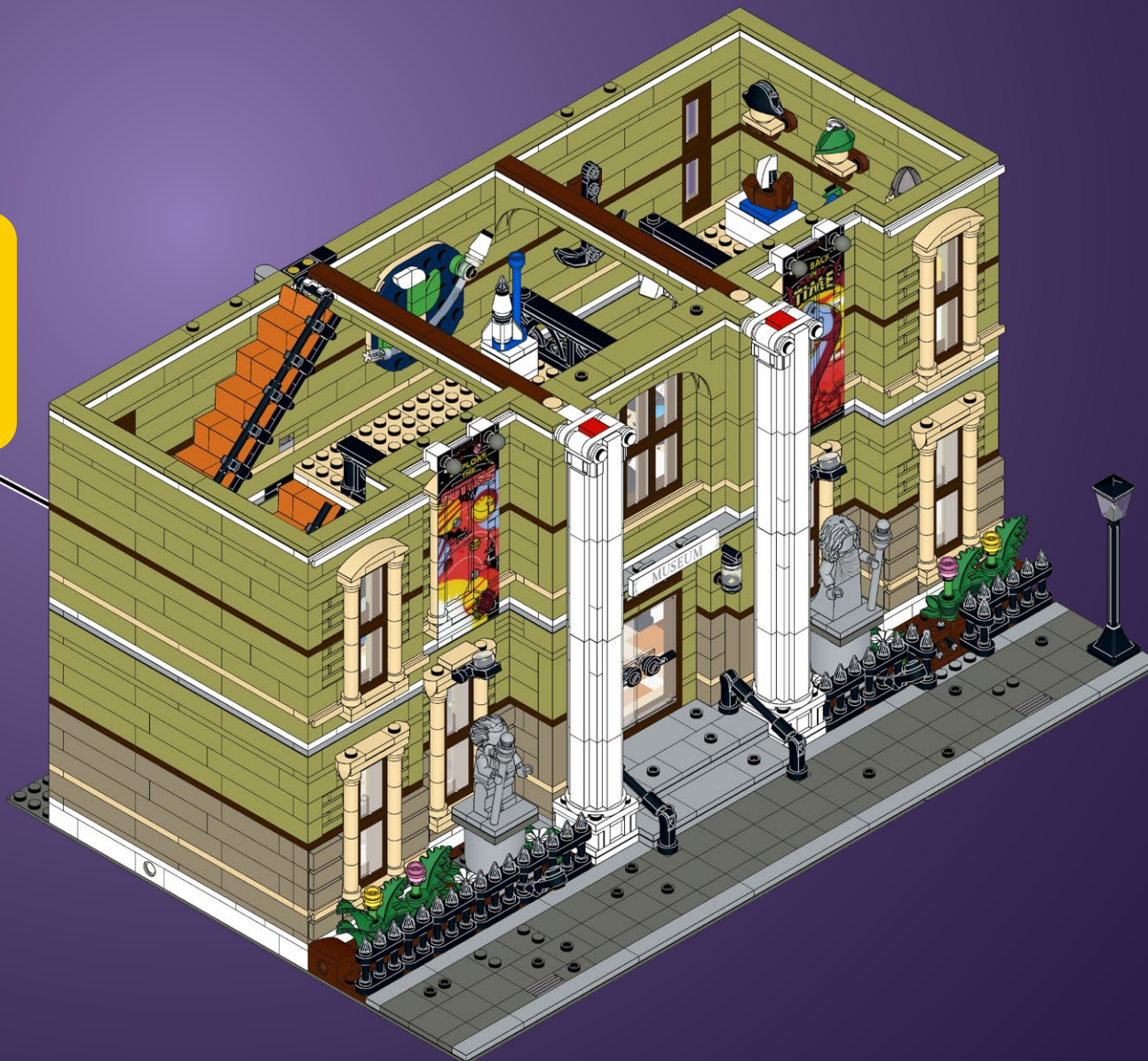

216

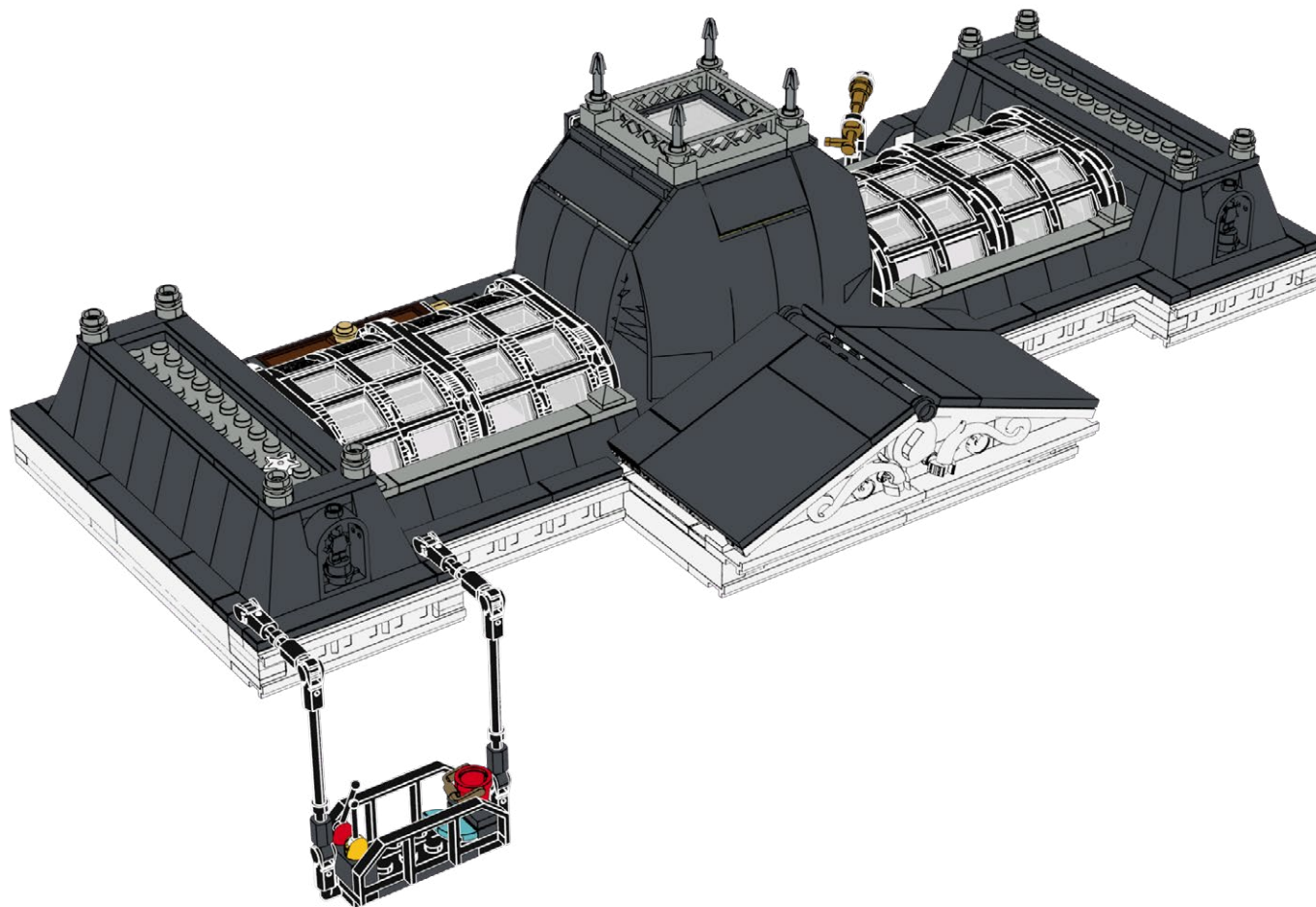



217

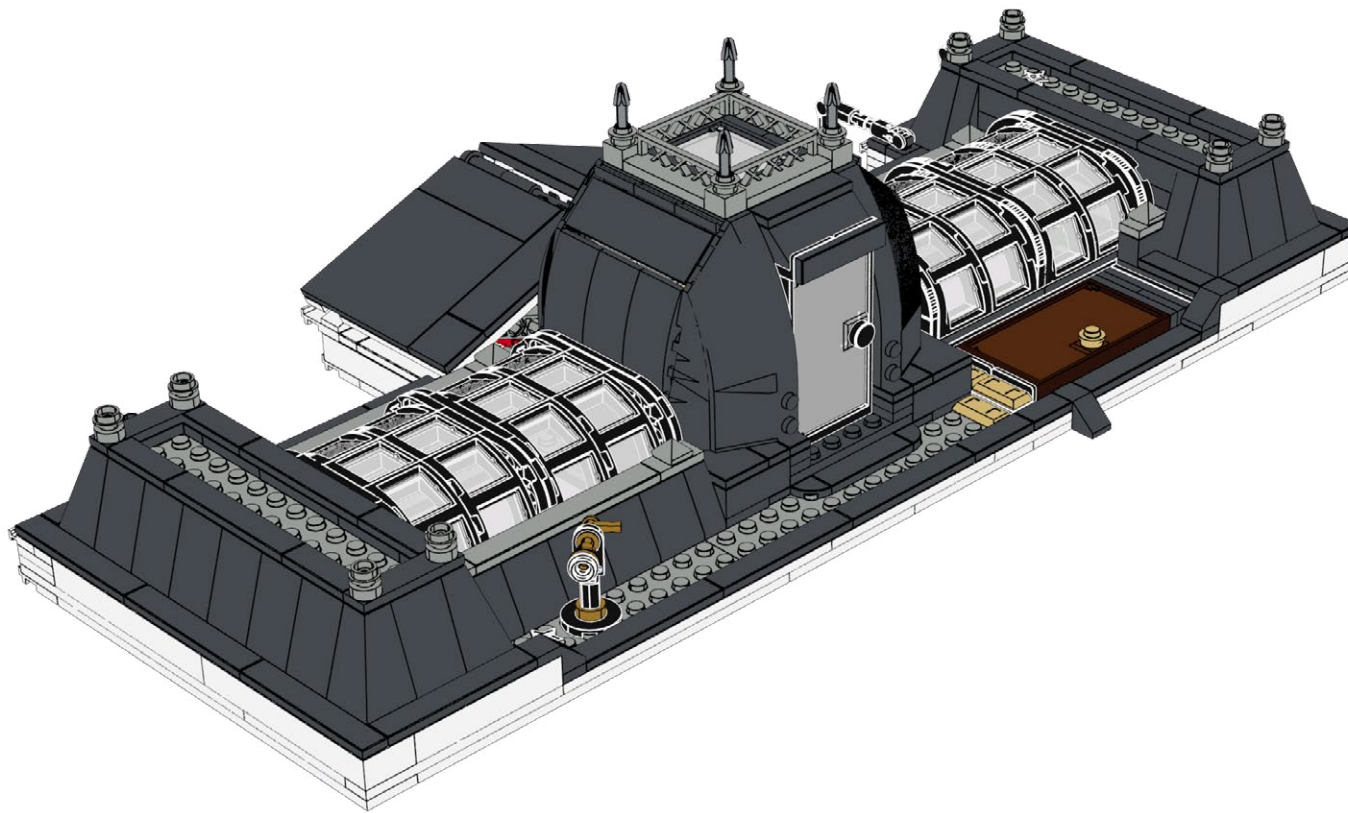

218

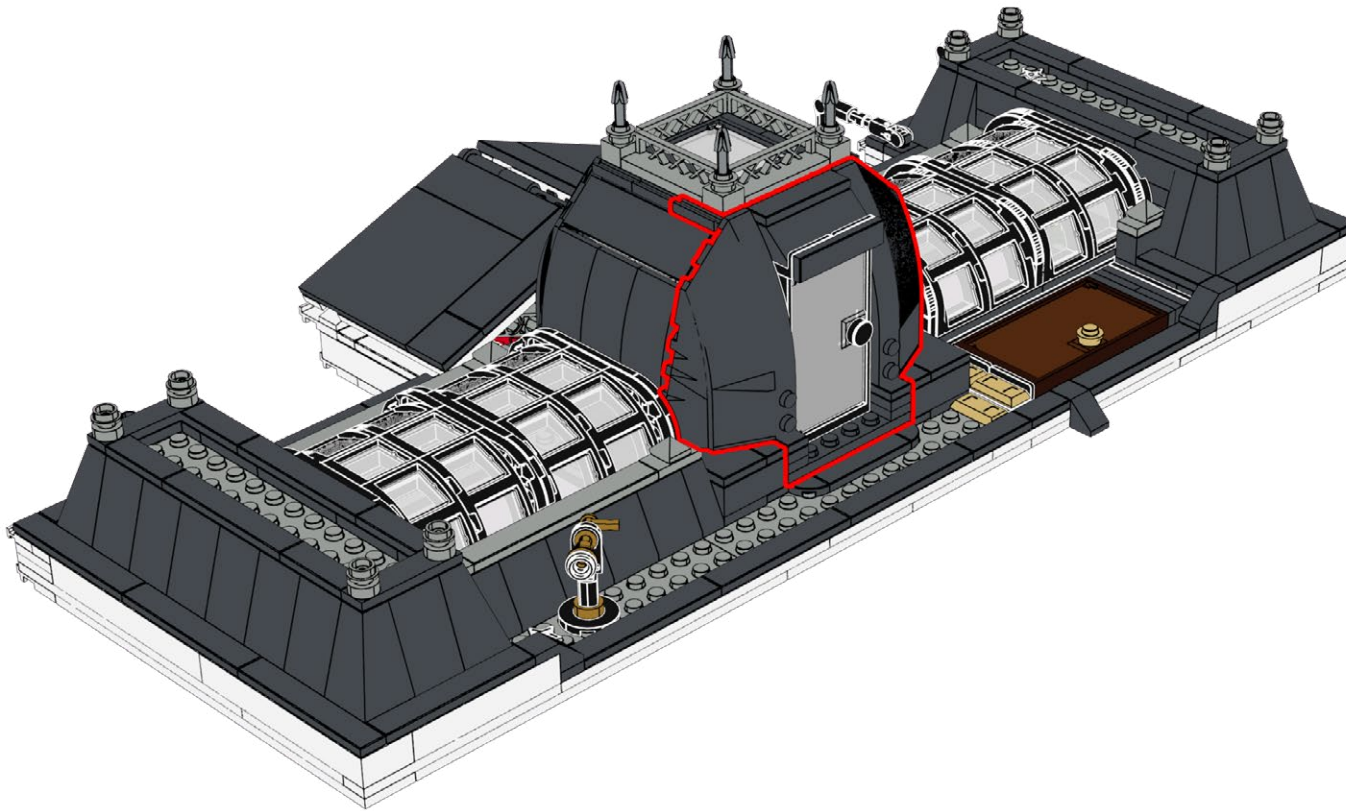



219

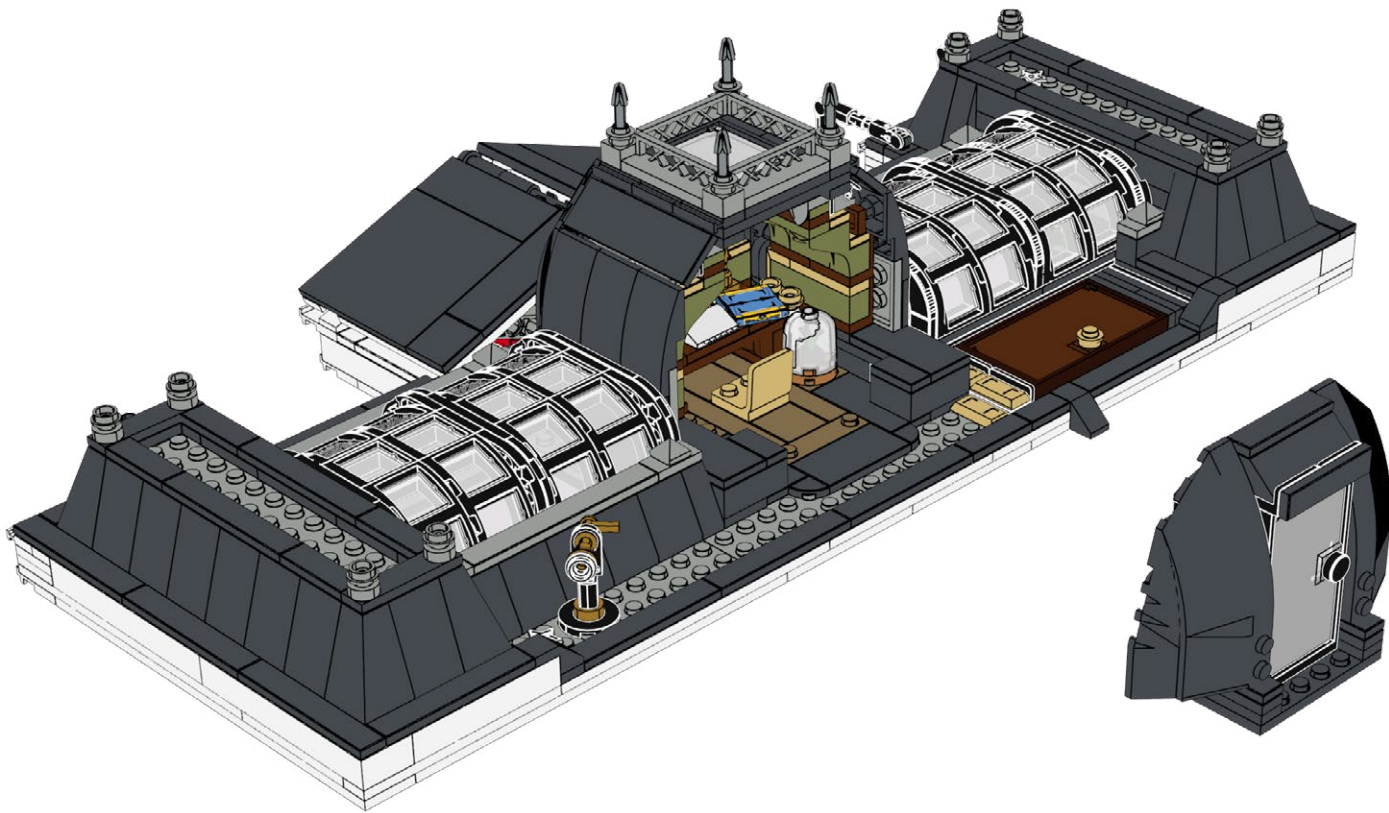

220

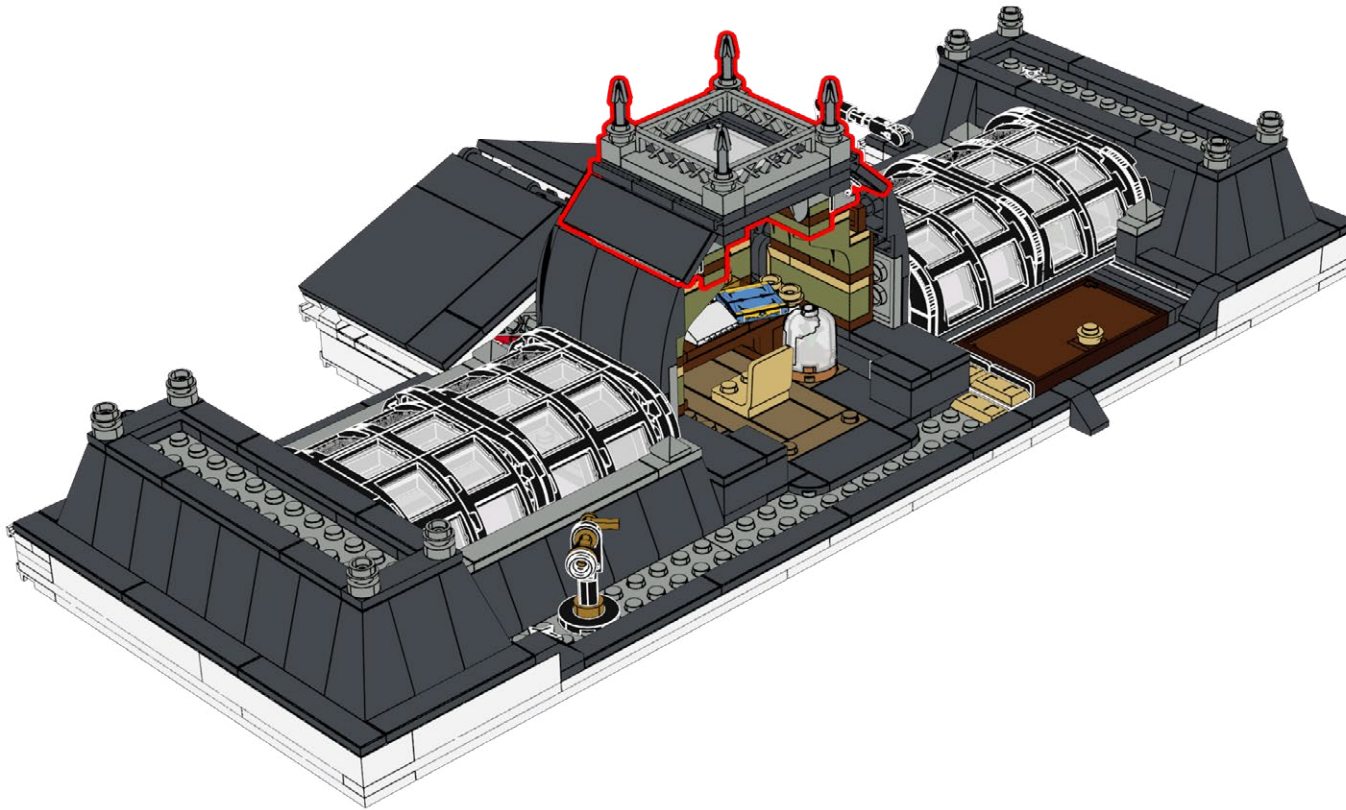



221

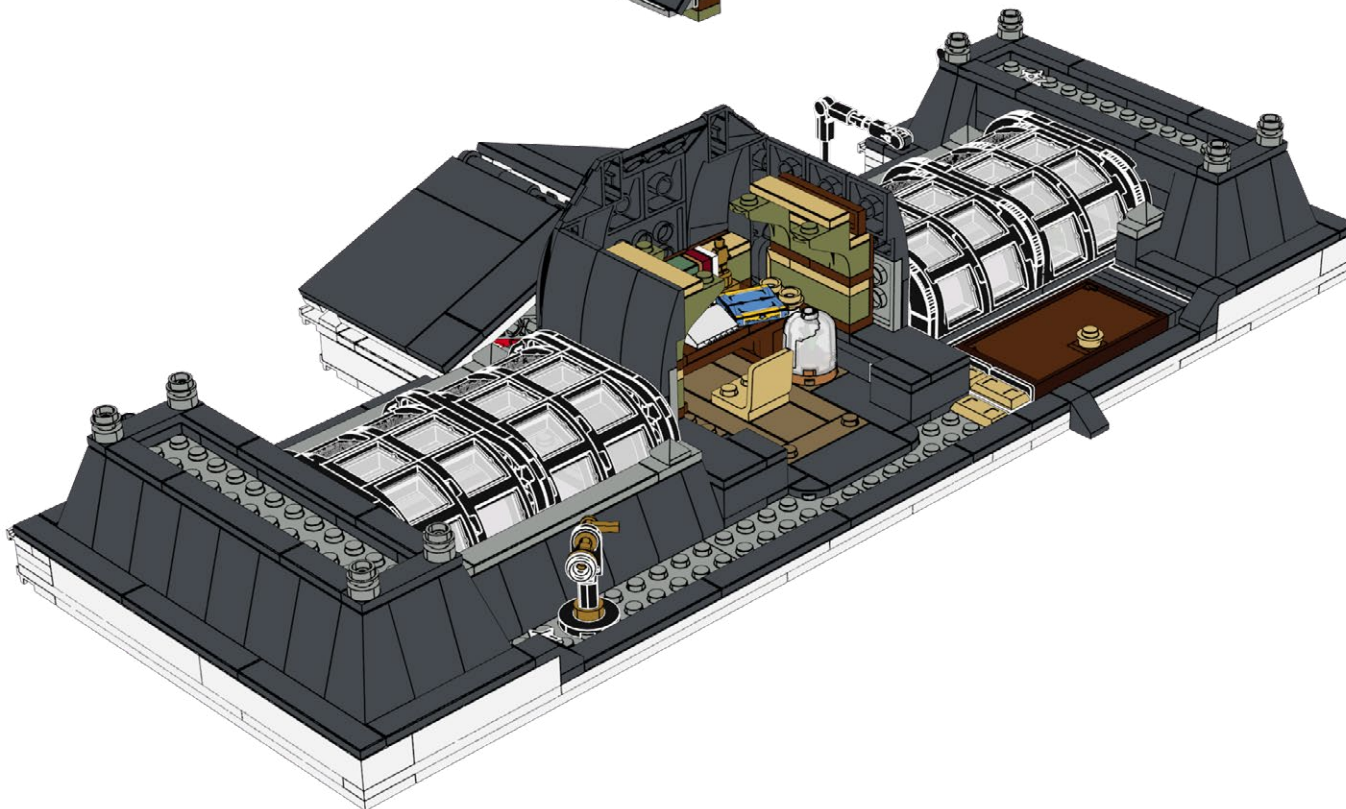
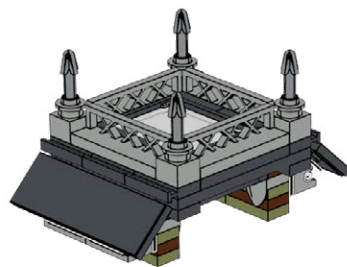

222

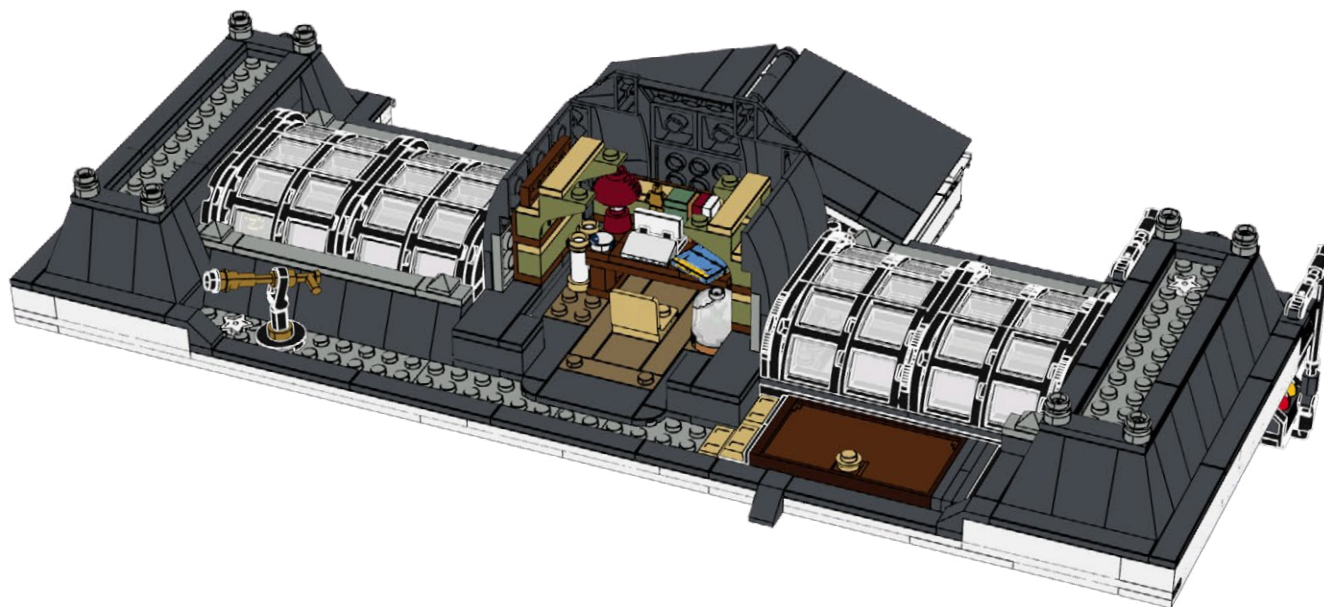



223

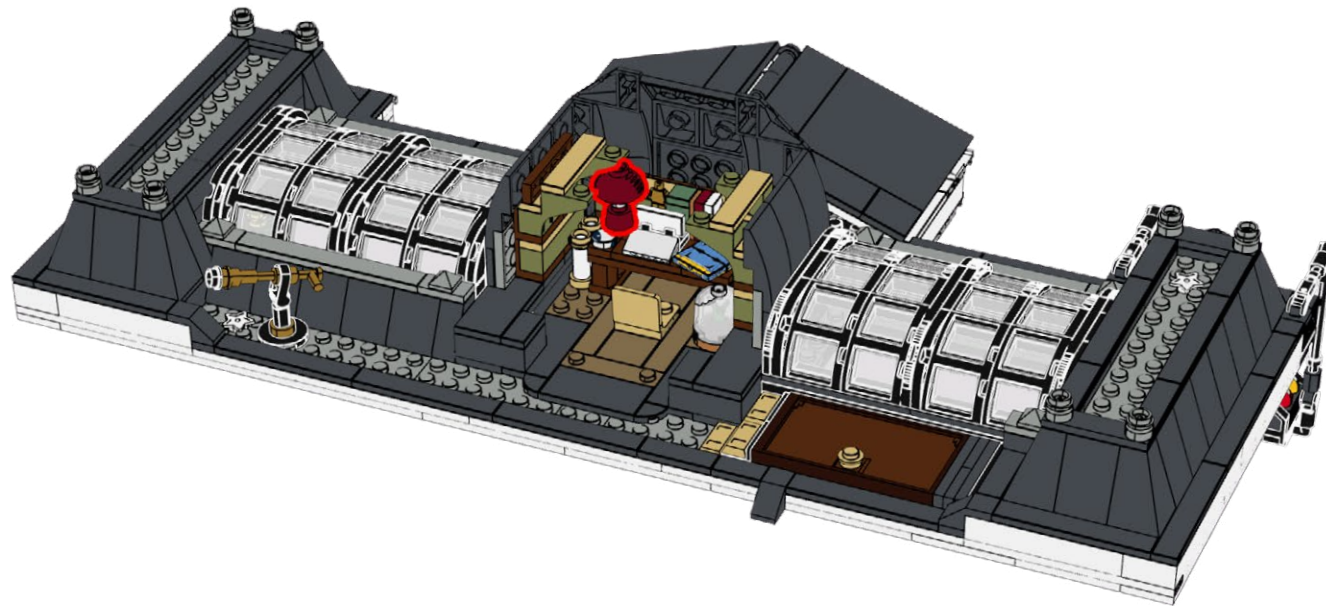

224

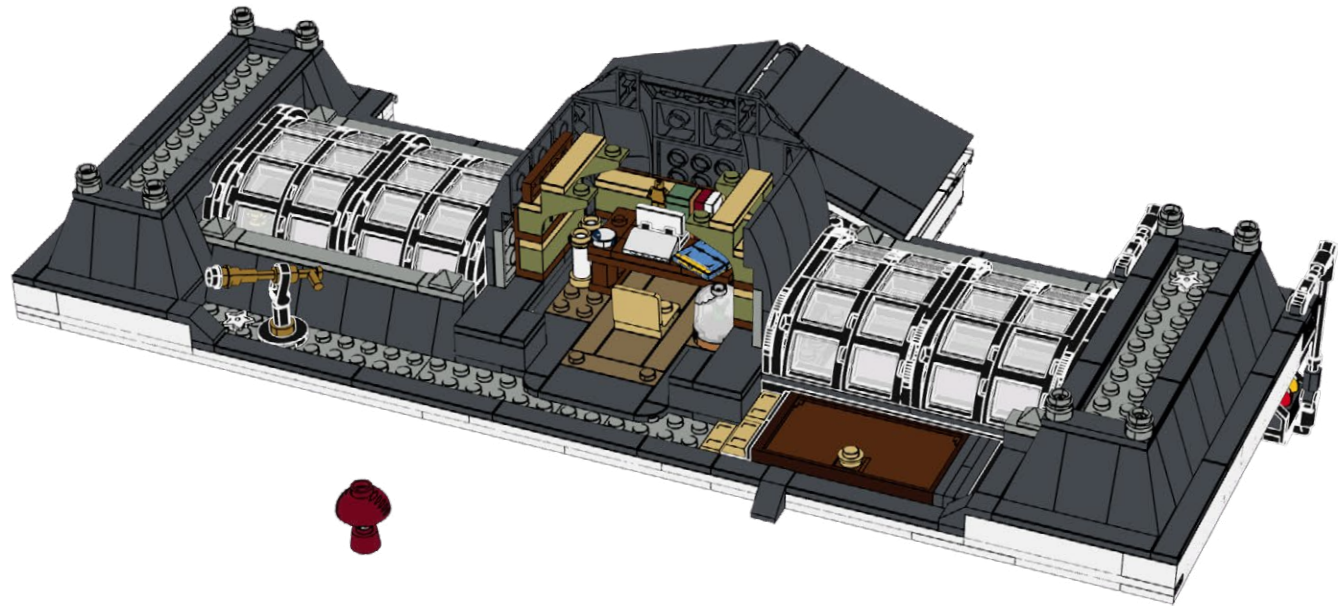





### **HOLD UP!**

You might notice some bags aren't in order, as well as left over pieces, but that's ok! We're changing the way you build LEGO!

### **ATTENDEZ!**

Vous remarquerez peut-être que certains sacs, ainsi que certaines pièces, ne sont pas dans le bon ordre. Mais pas de panique! Nous changeons simplement la façon avec laquelle vous construisez vos LEGO!

### **ASPETTA!**

Potresti notare che alcuni sacchetti non sono in ordine, così come i pezzi avanzati, ma va bene così! Stiamo cambiando il modo in cui costruisci i LEGO!

### **HALT!**

Sie werden möglicherweise bemerken, dass einige tüten durcheinander sind und teile übrig bleiben, aber das ist in Ordnung! Wir ändern die art und weise, wie Sie LEGO bauen!

### **¡ESPERA!**

Es posible que notes que algunas bolsas están fuera de servicio, así como piezas sobrantes, ¡pero está bien! ¡Estamos cambiando la forma en que construyes LEGO!

### **暫停!**

你可能会注意到一些袋子顺序错乱, 以及一些剩余的部件, 但没关系! 我们正在改变你搭建乐高的方式!

#### Open LMB Bag 05

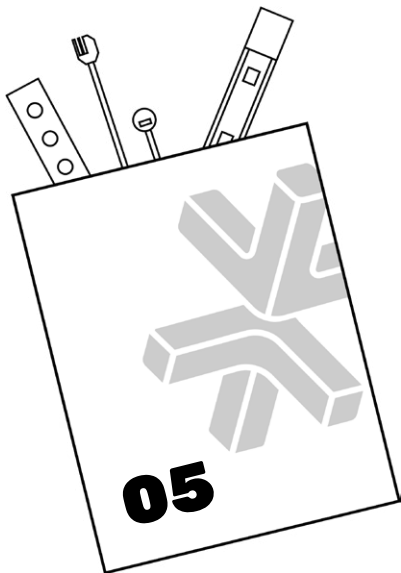

225





**226**

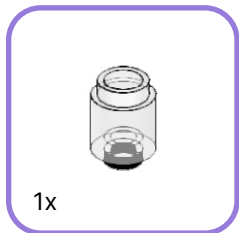

**227**

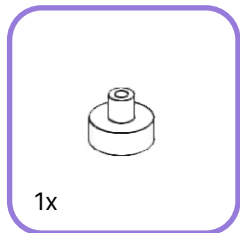

228

229

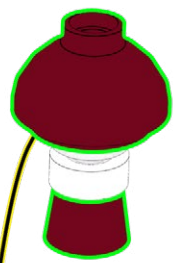
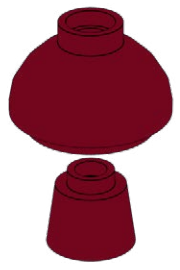
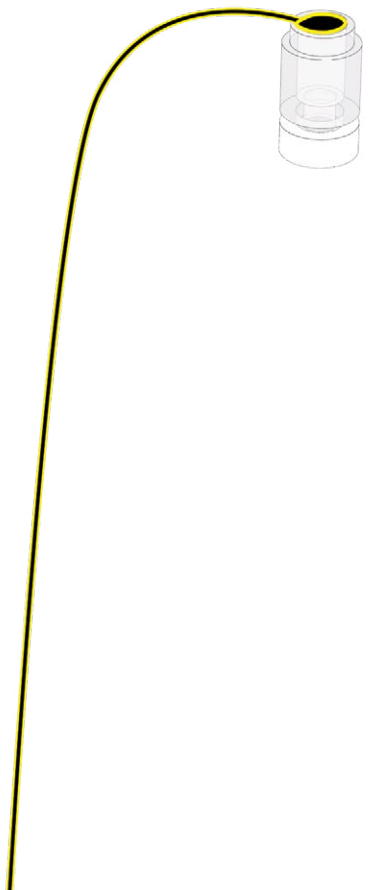



230

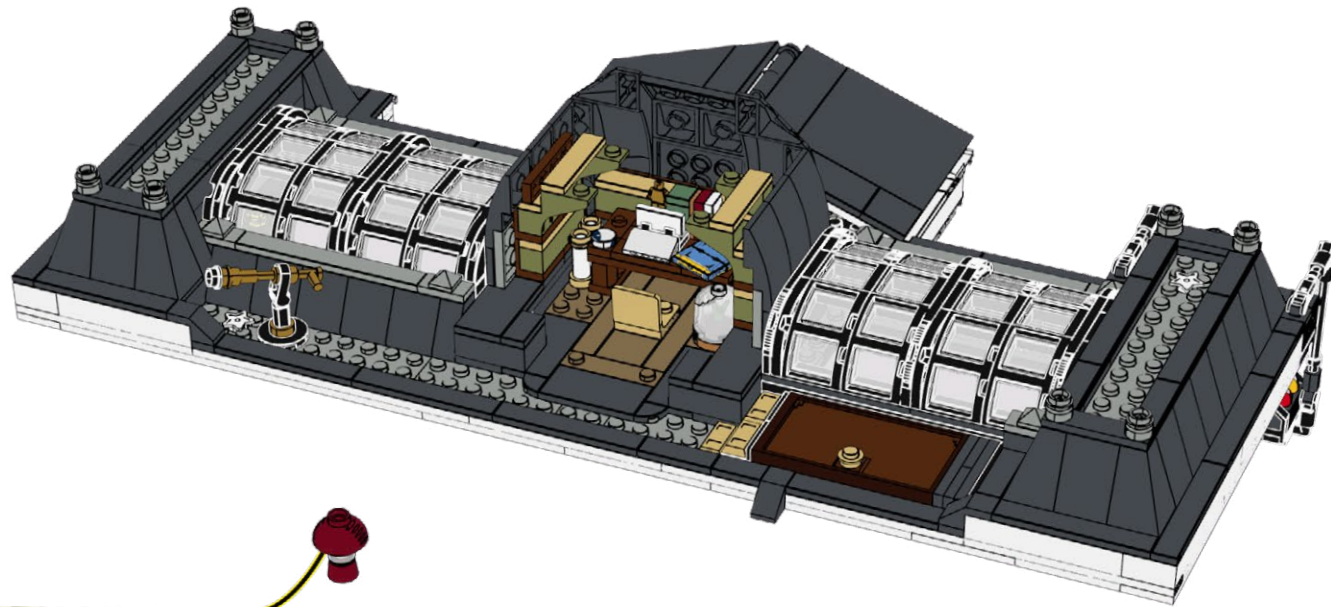

231

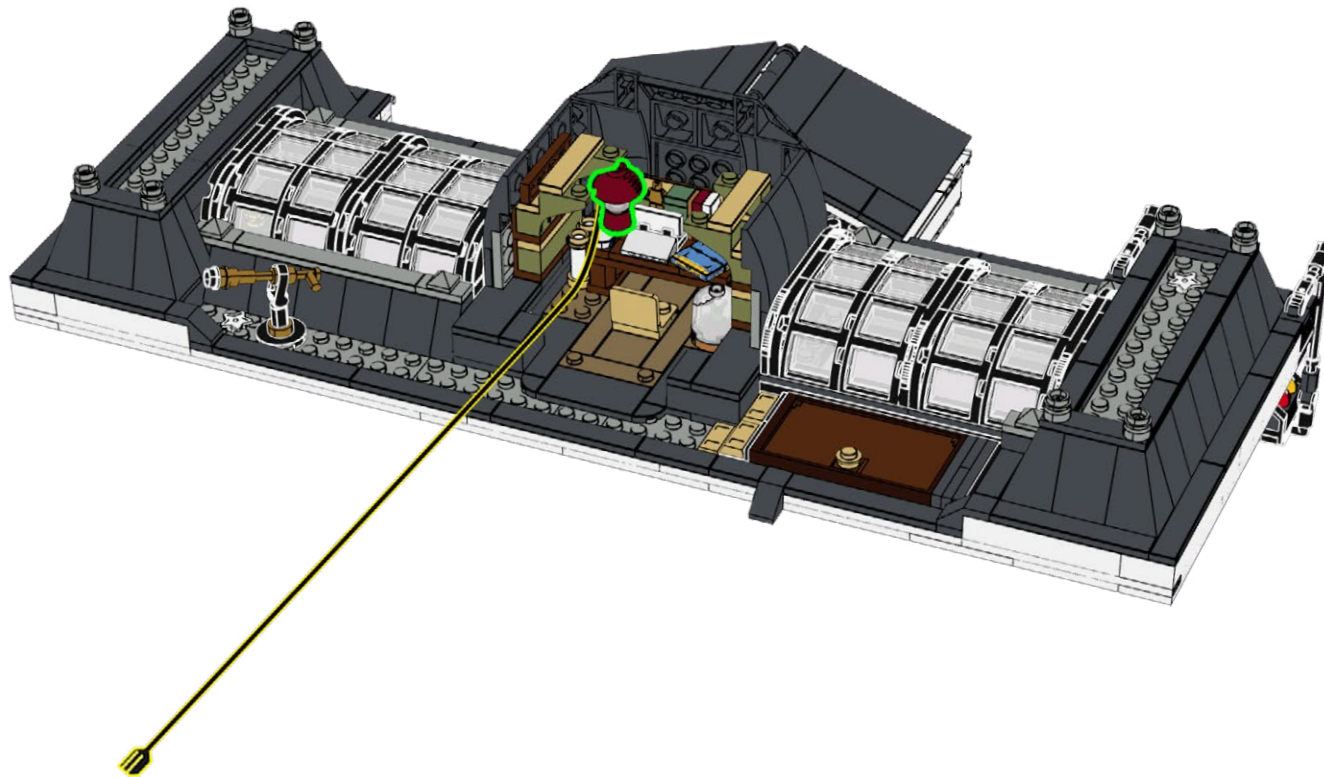



232

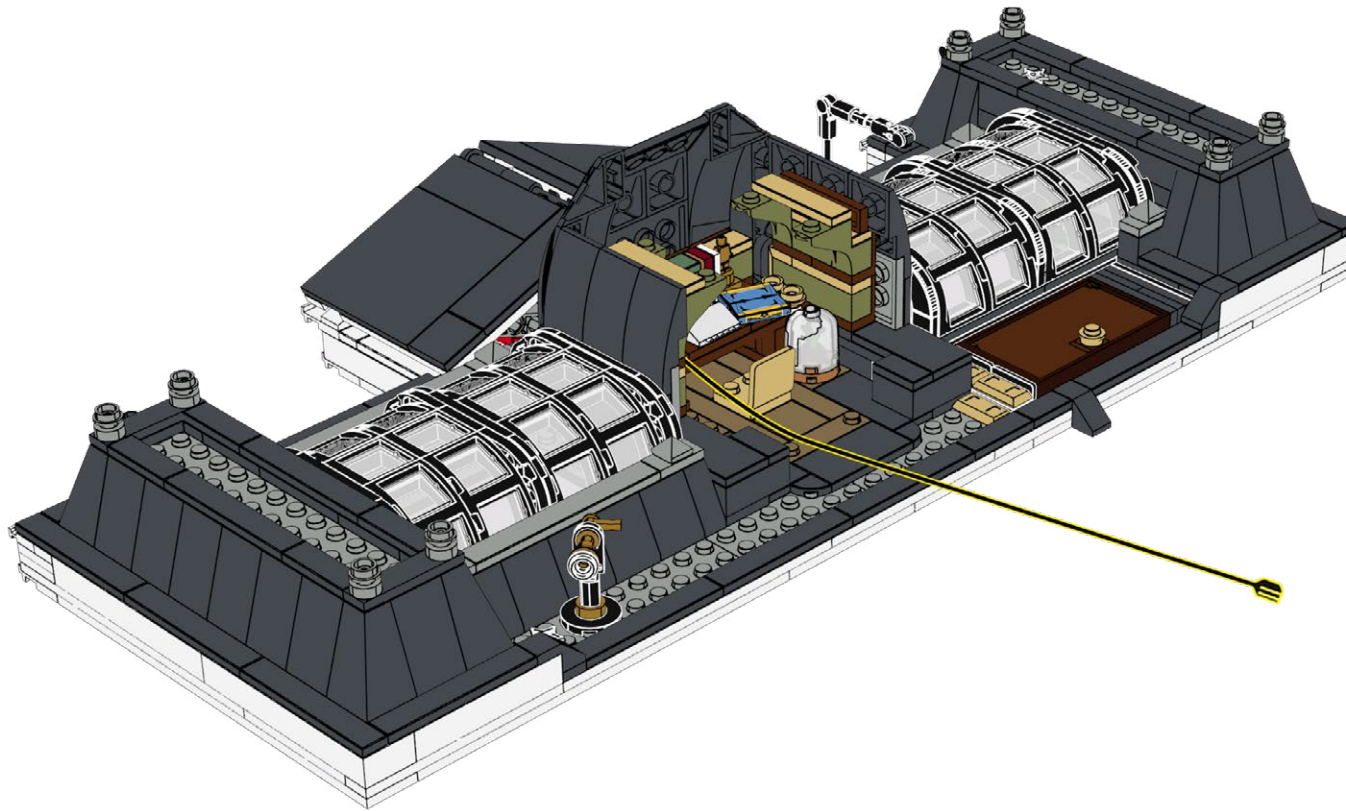

233

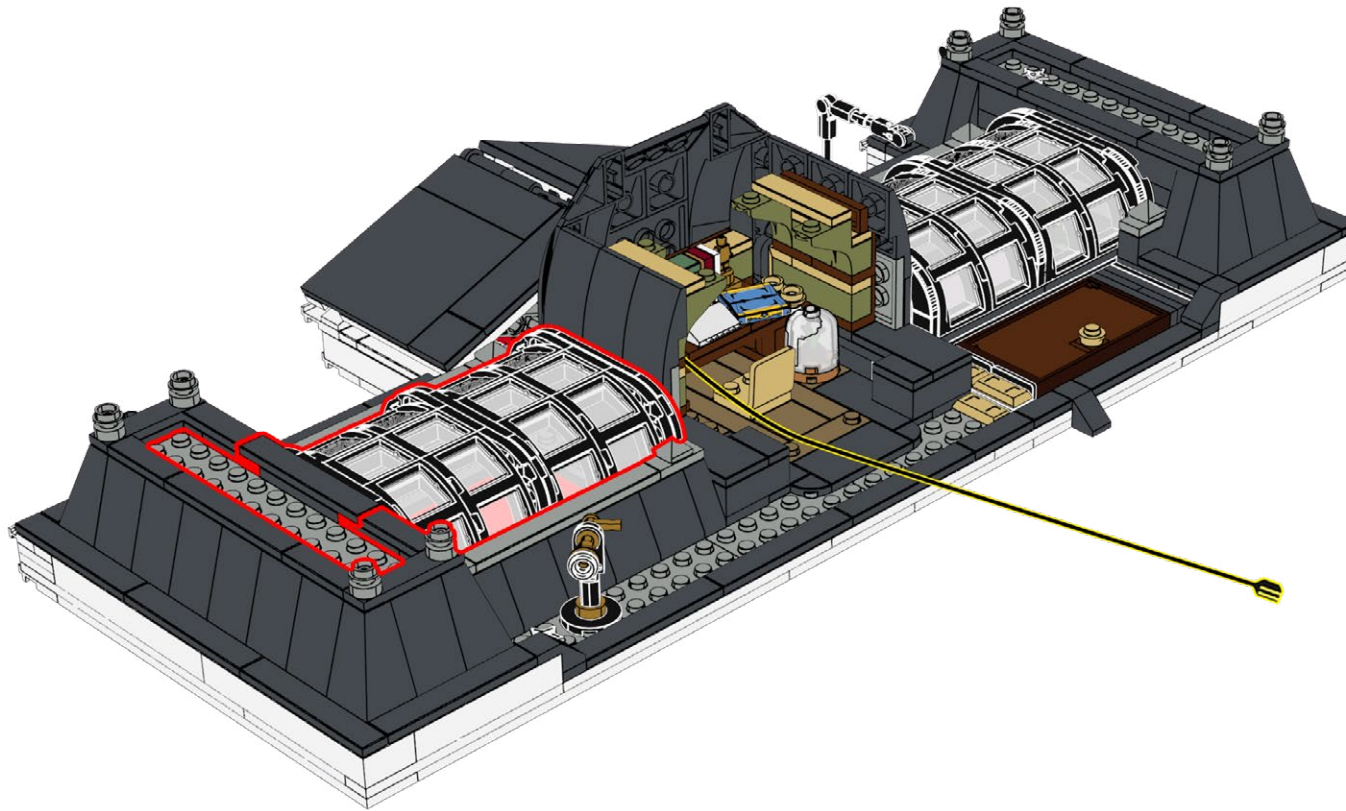



234

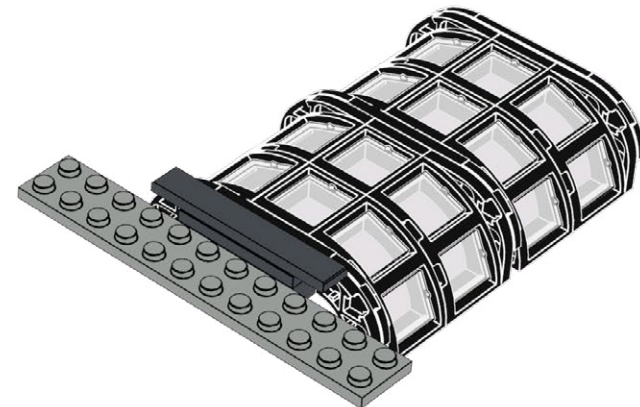
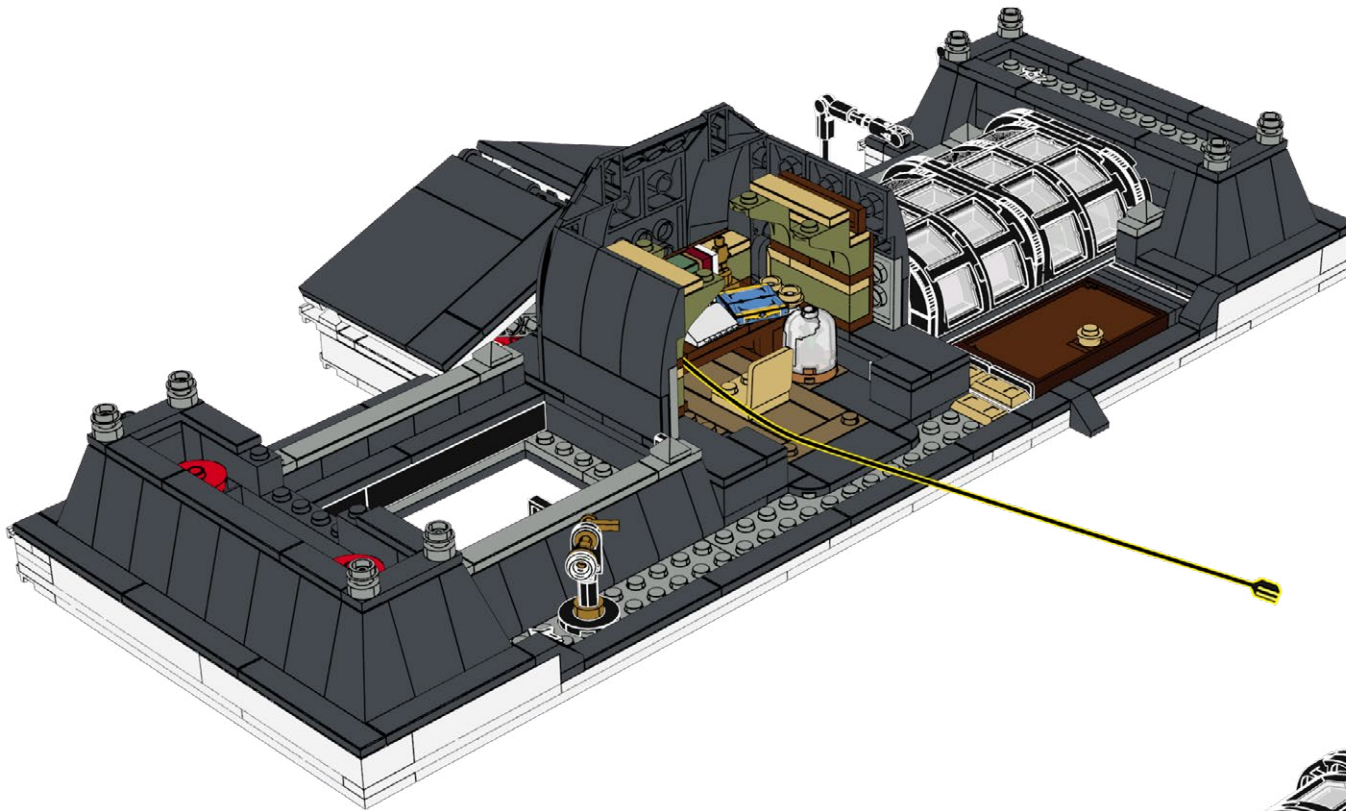

235

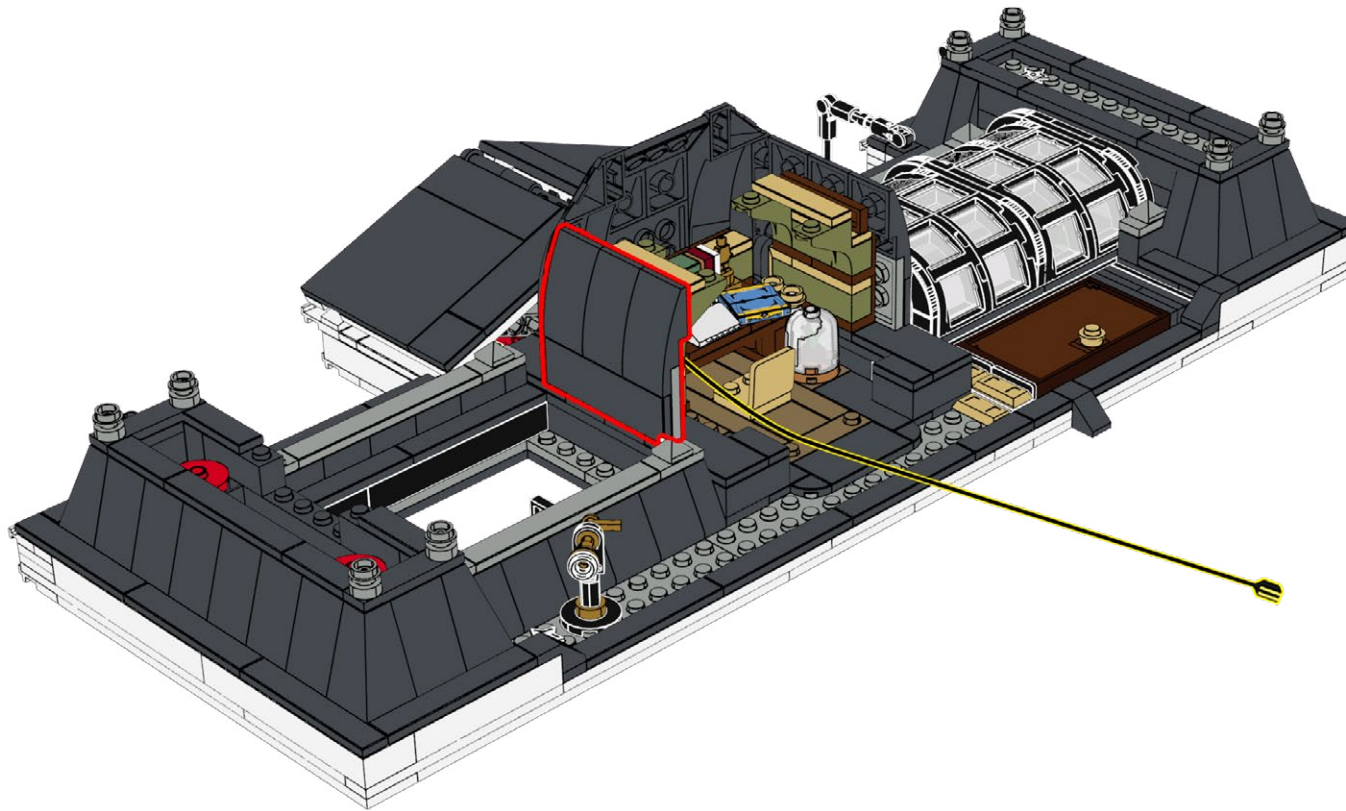



236

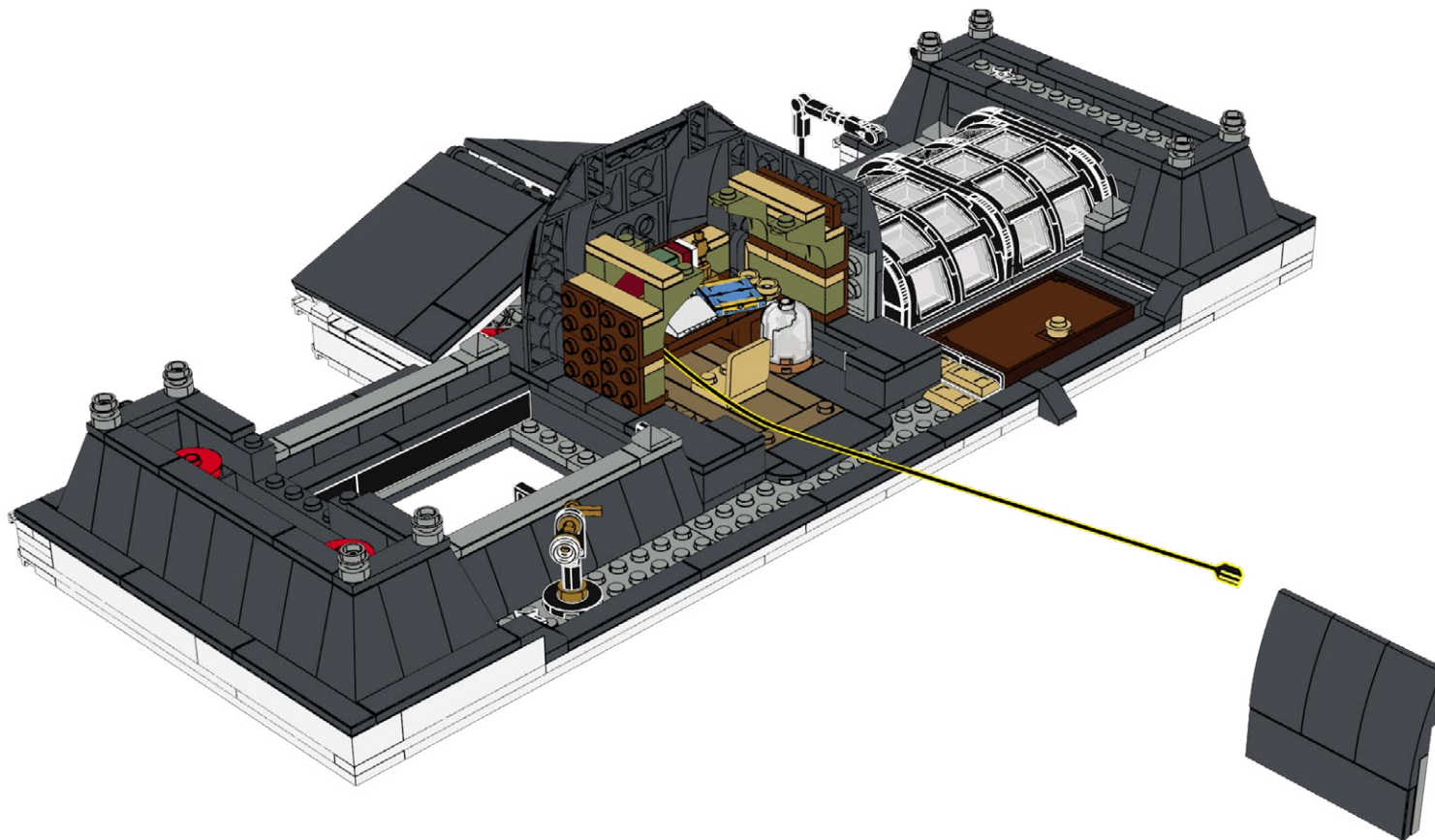

237

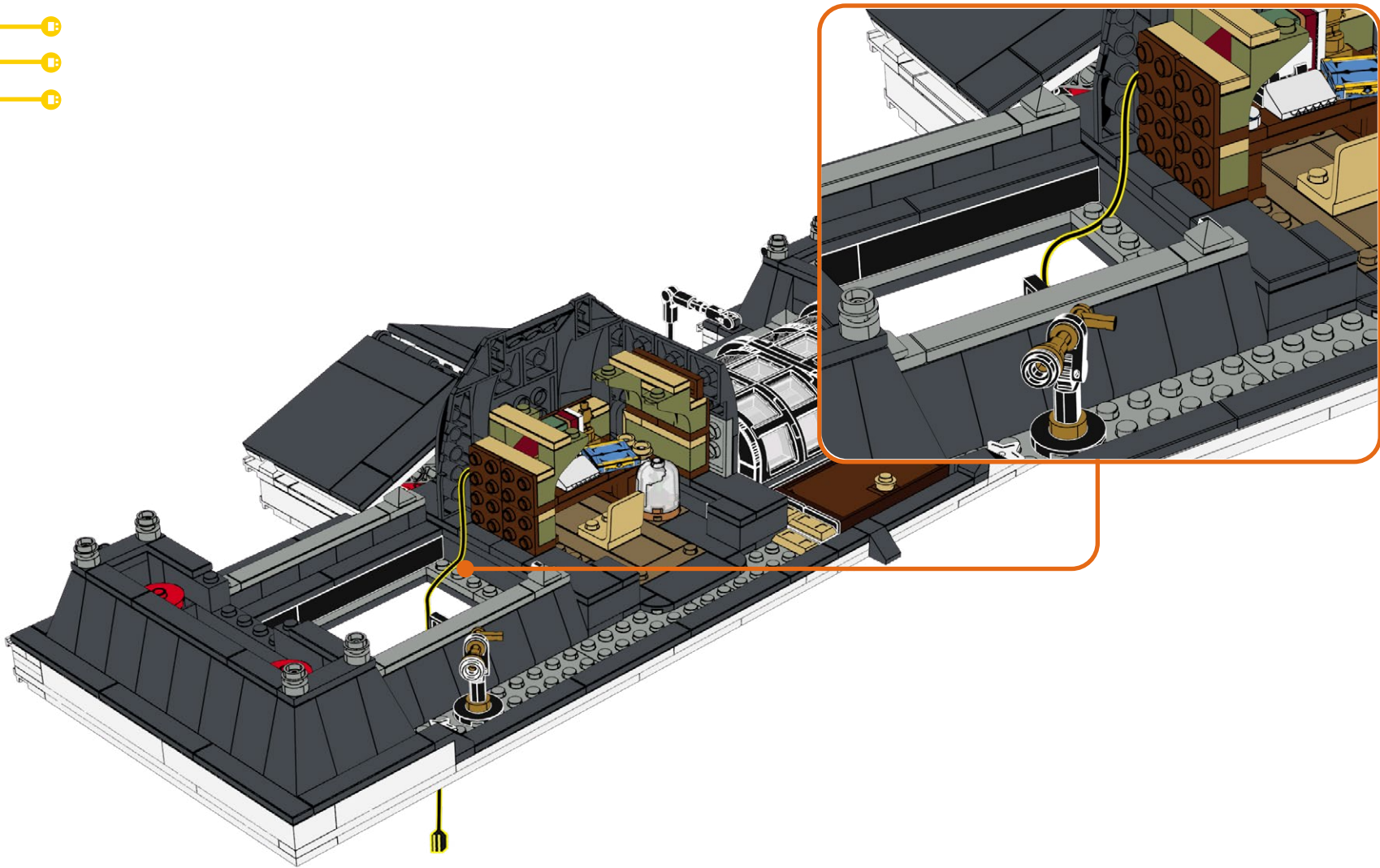



238

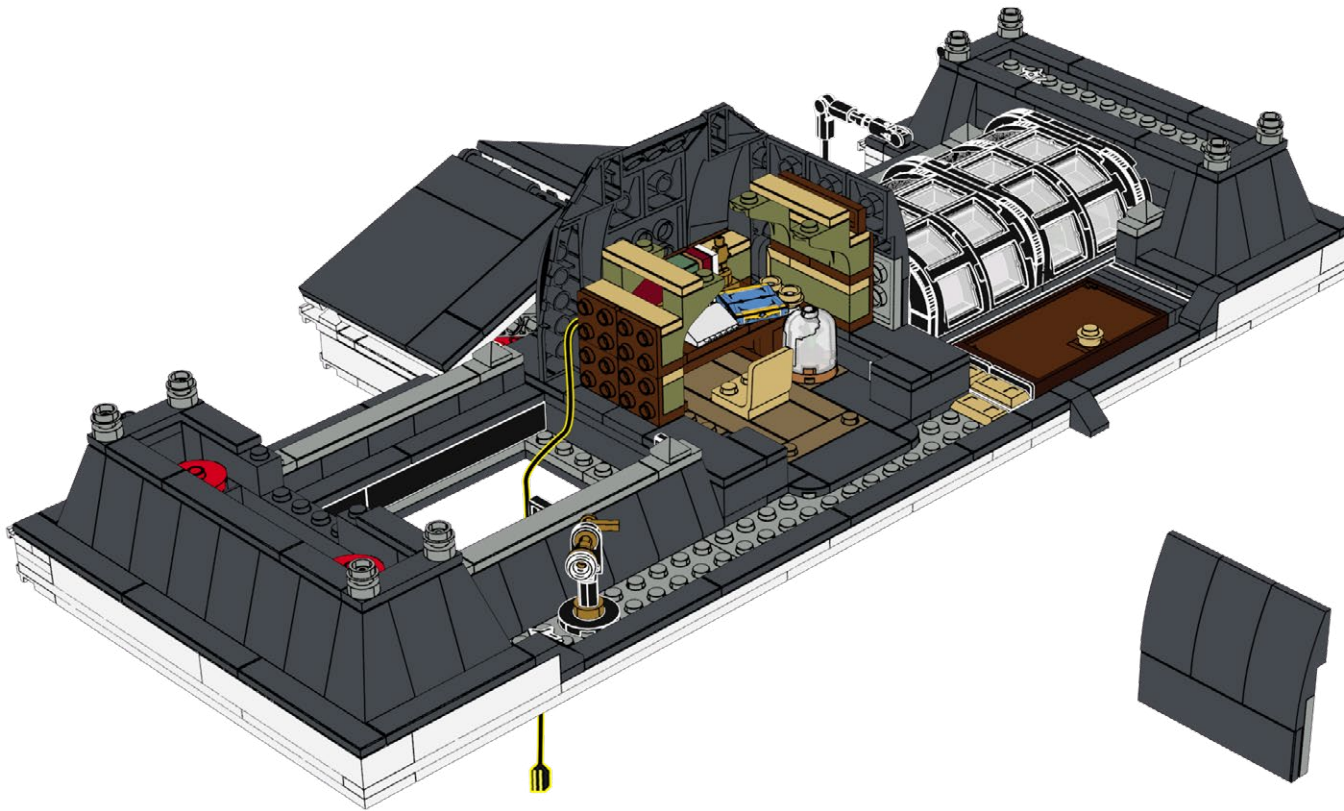

239

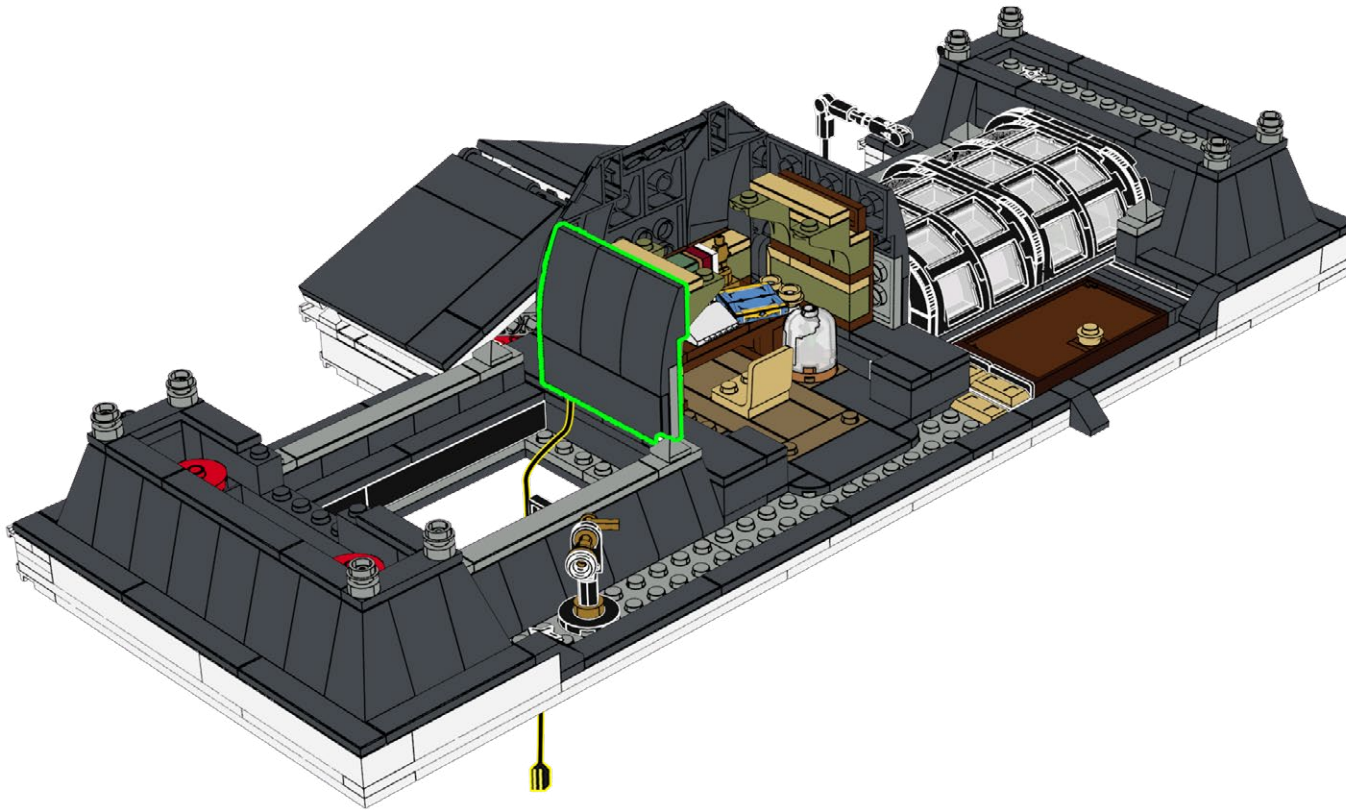



240

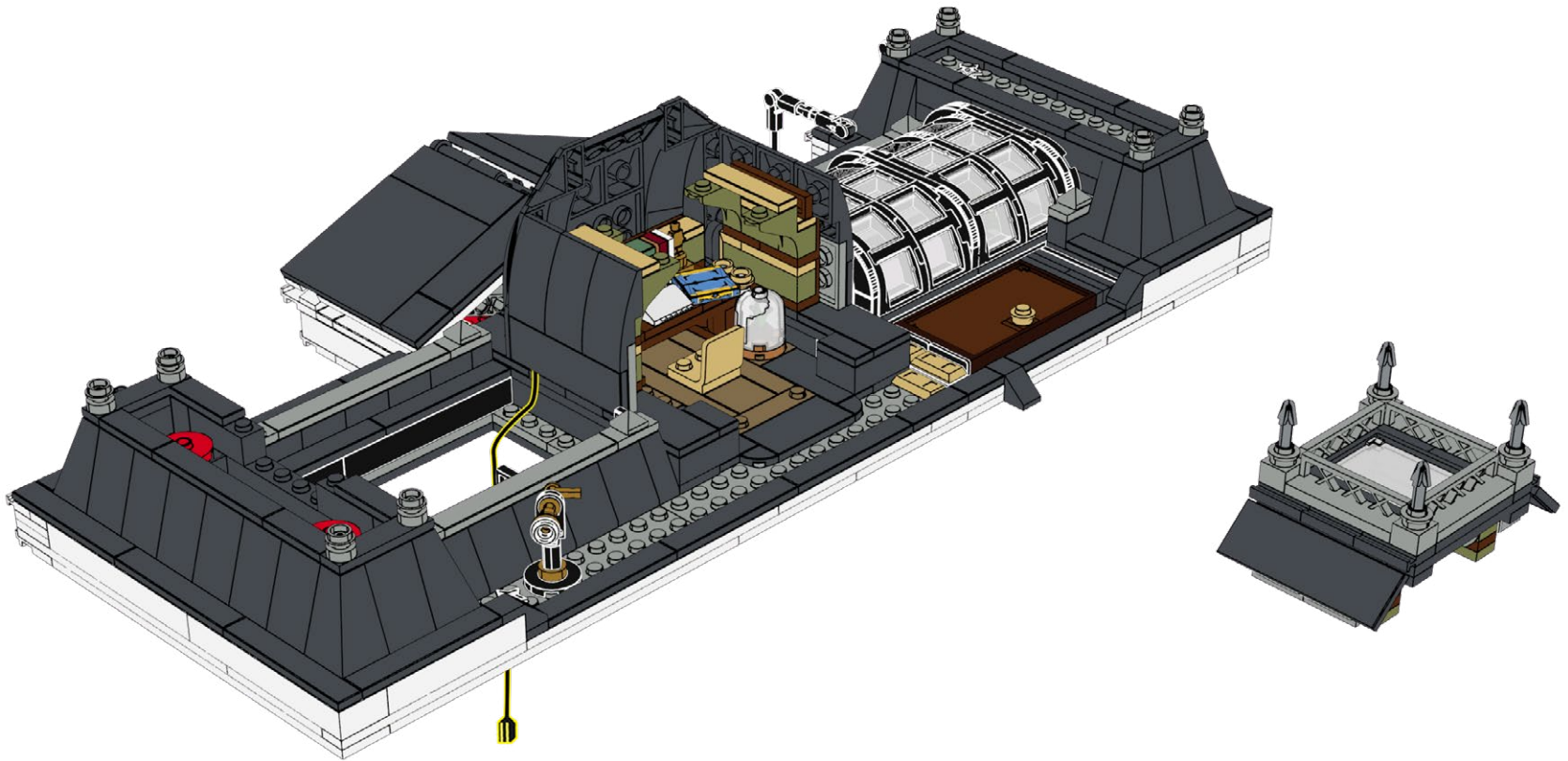

241

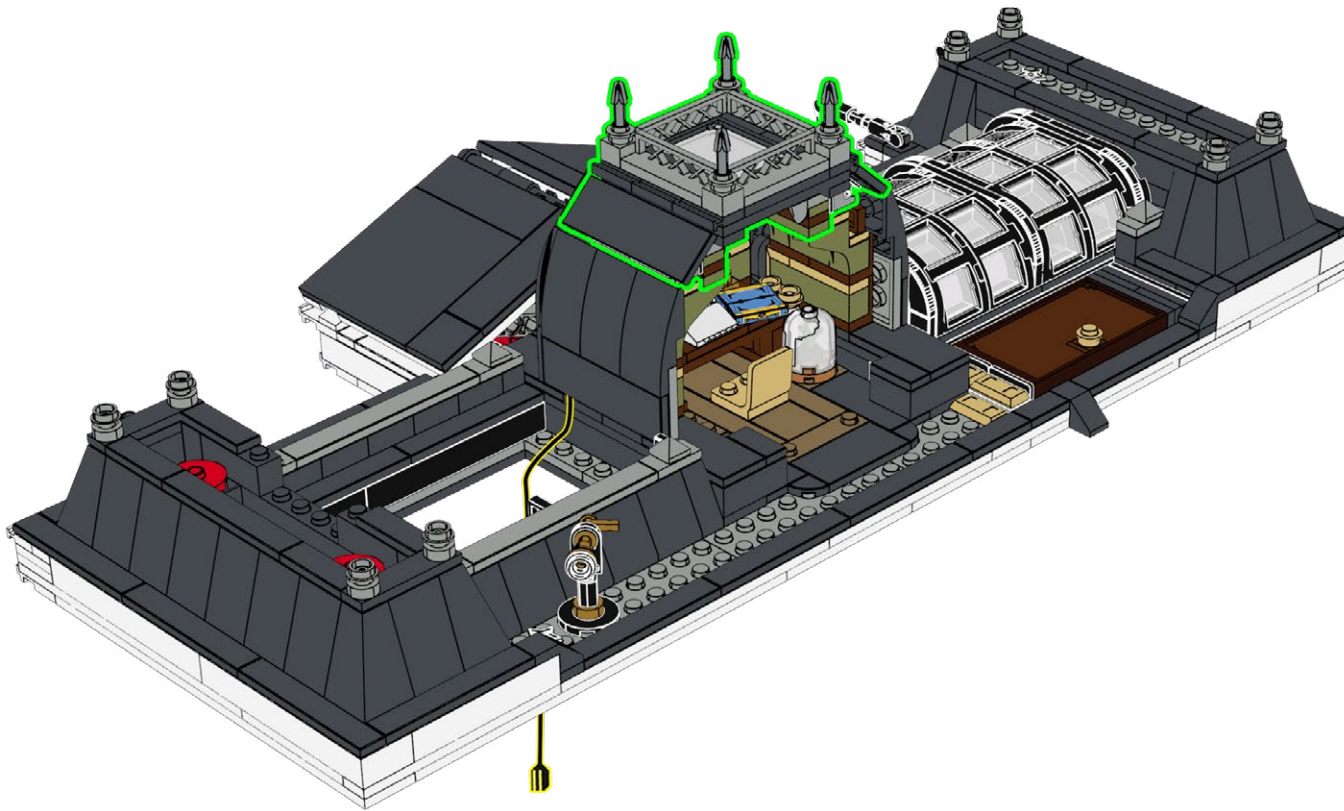



242

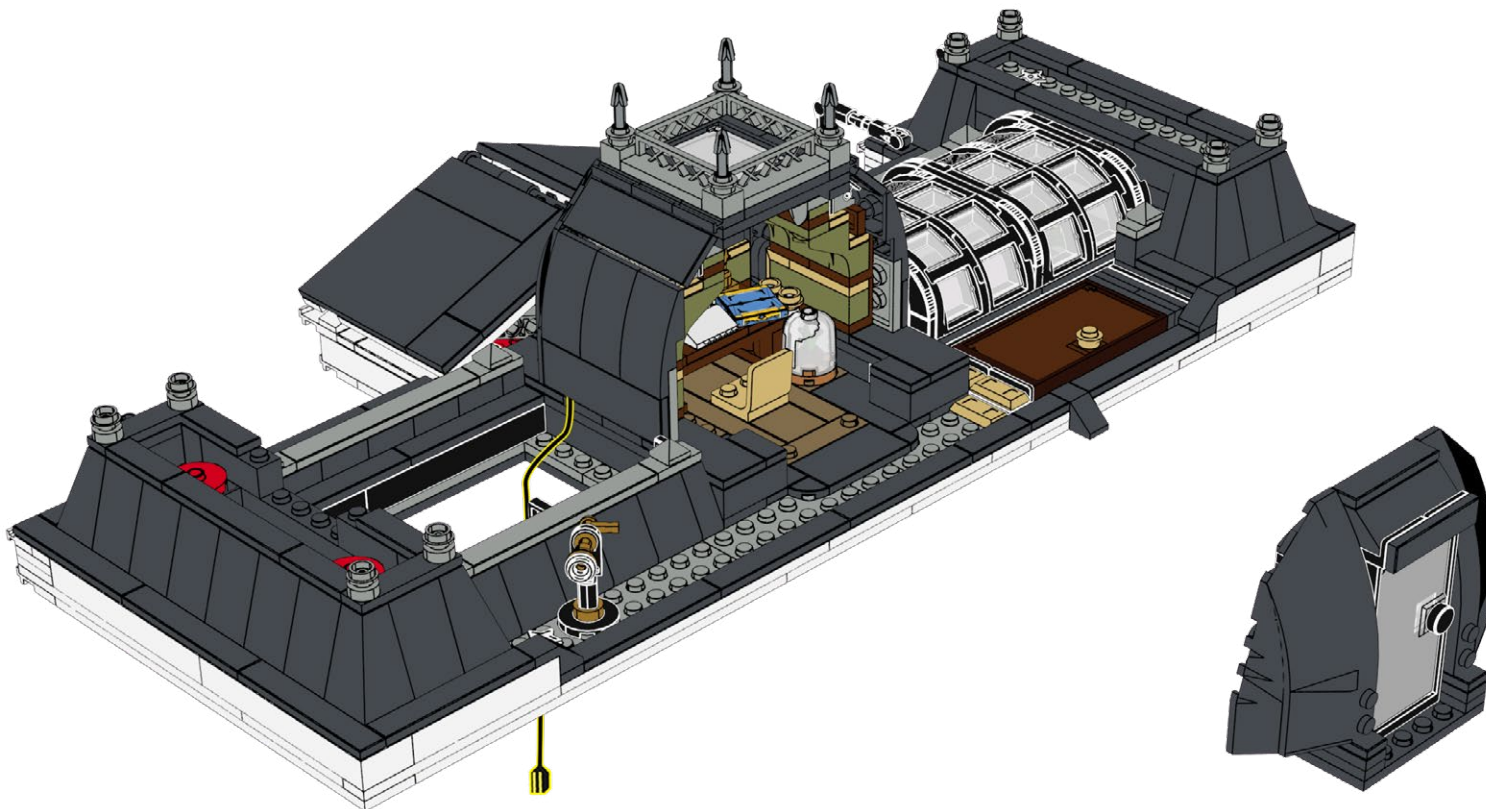

243

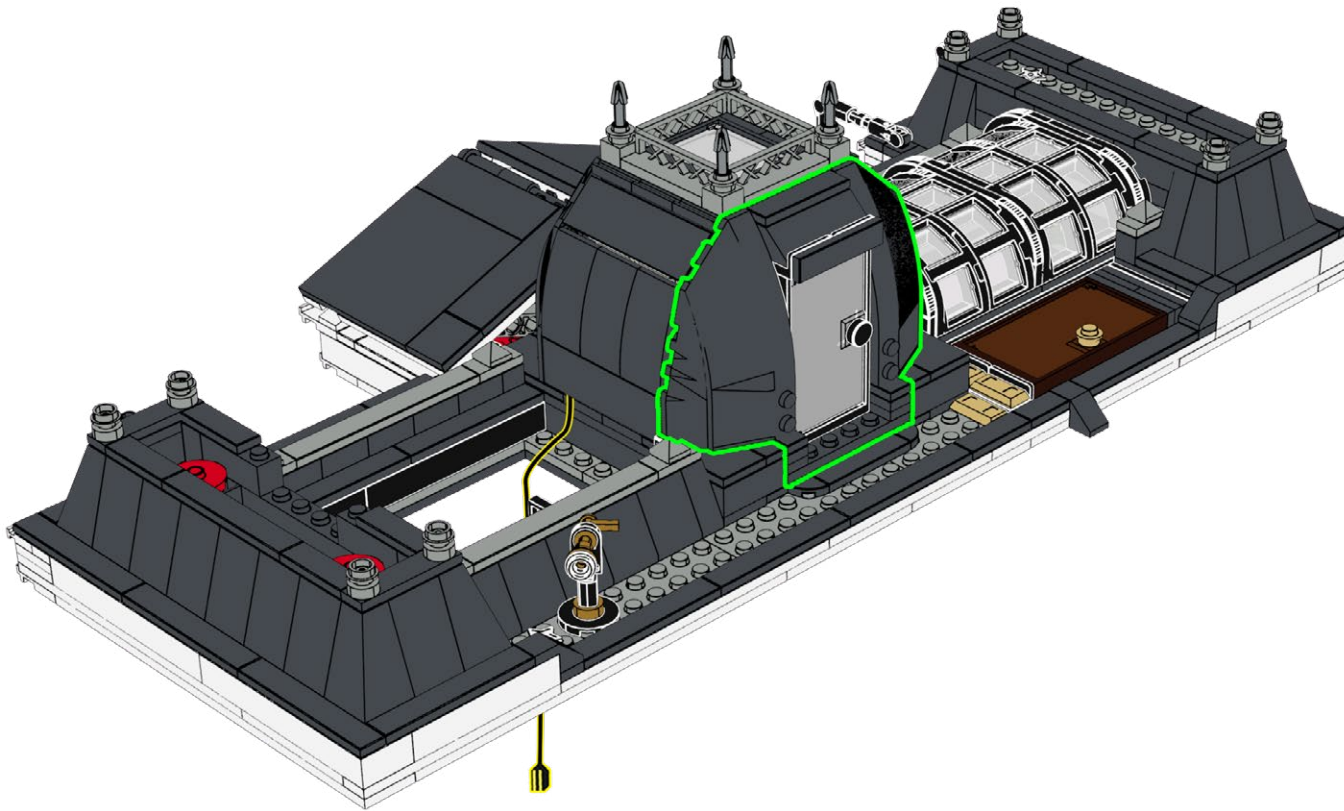



244

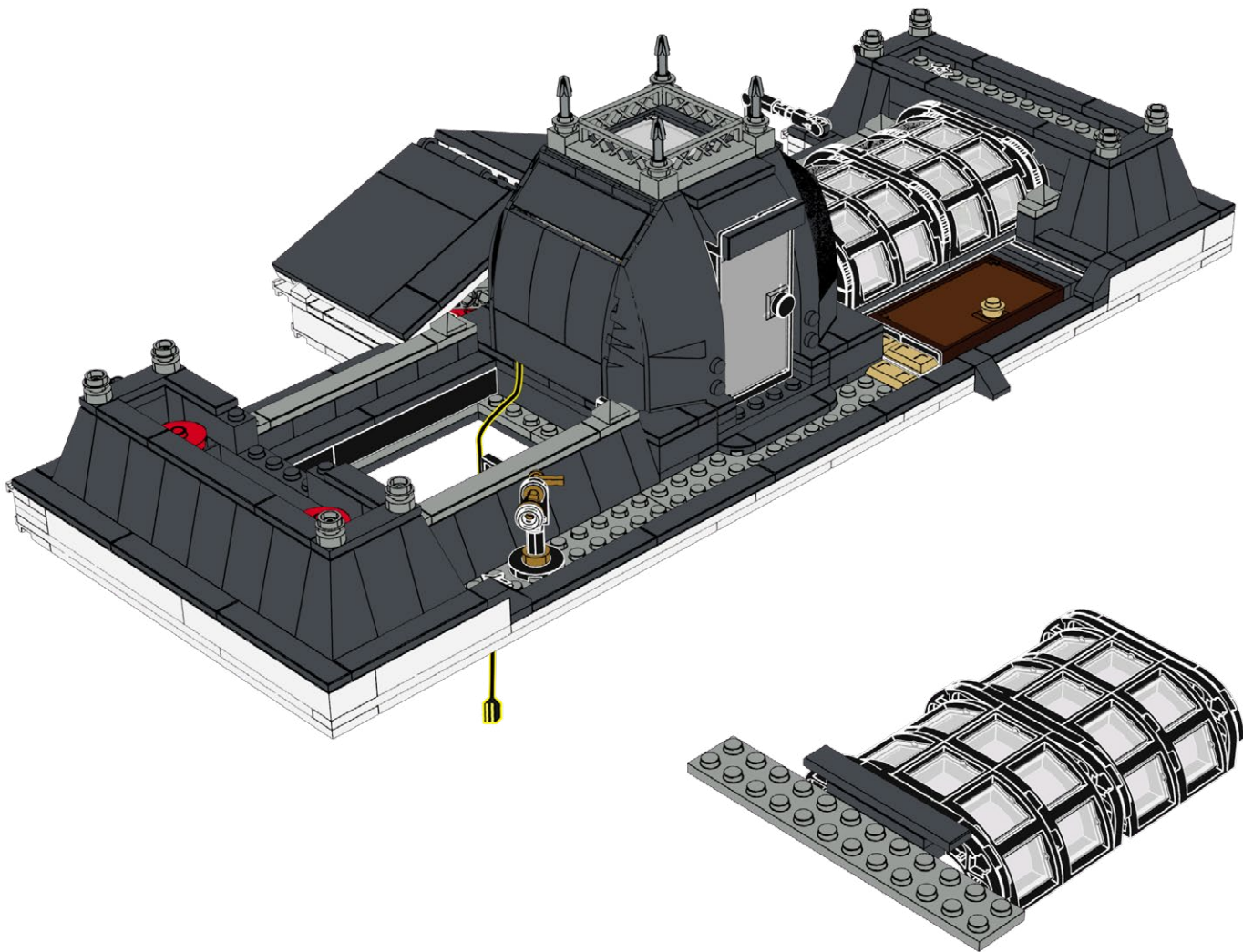

245

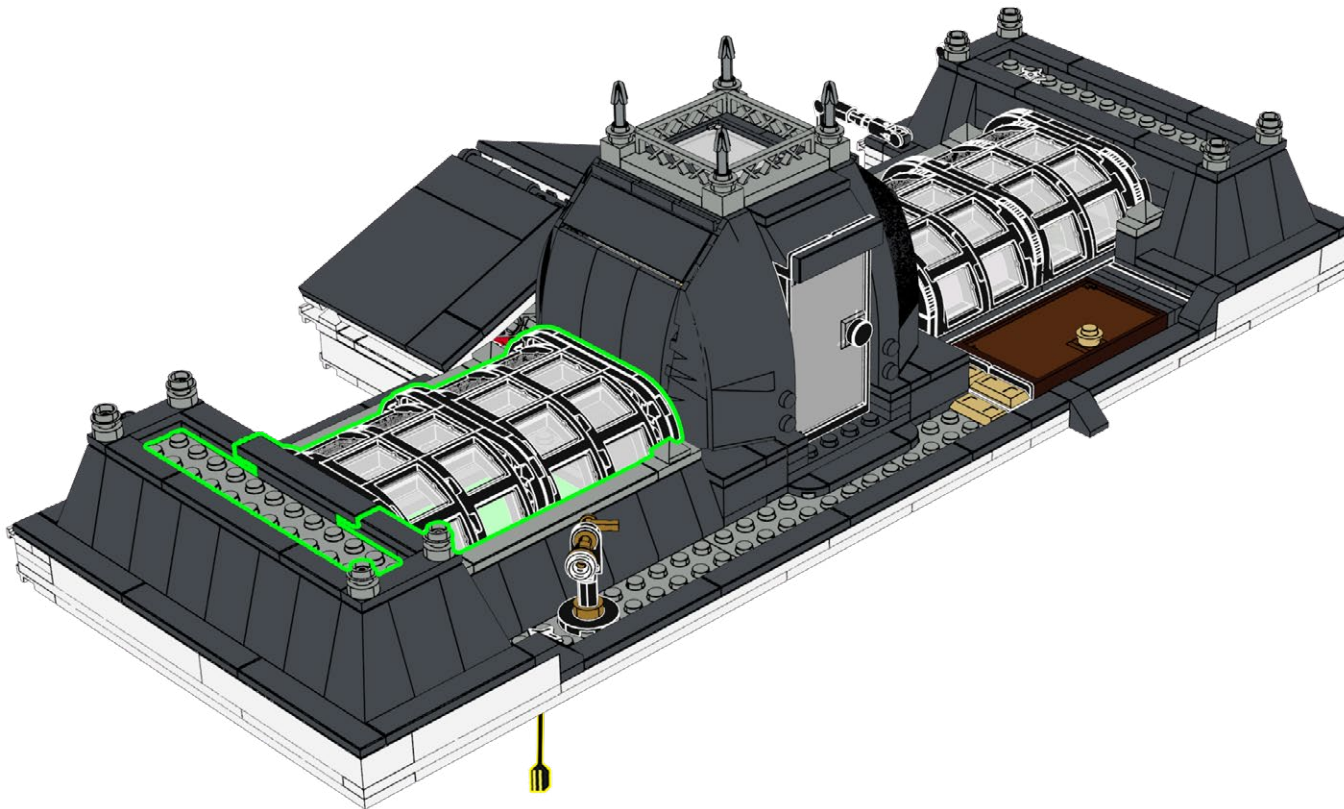



246

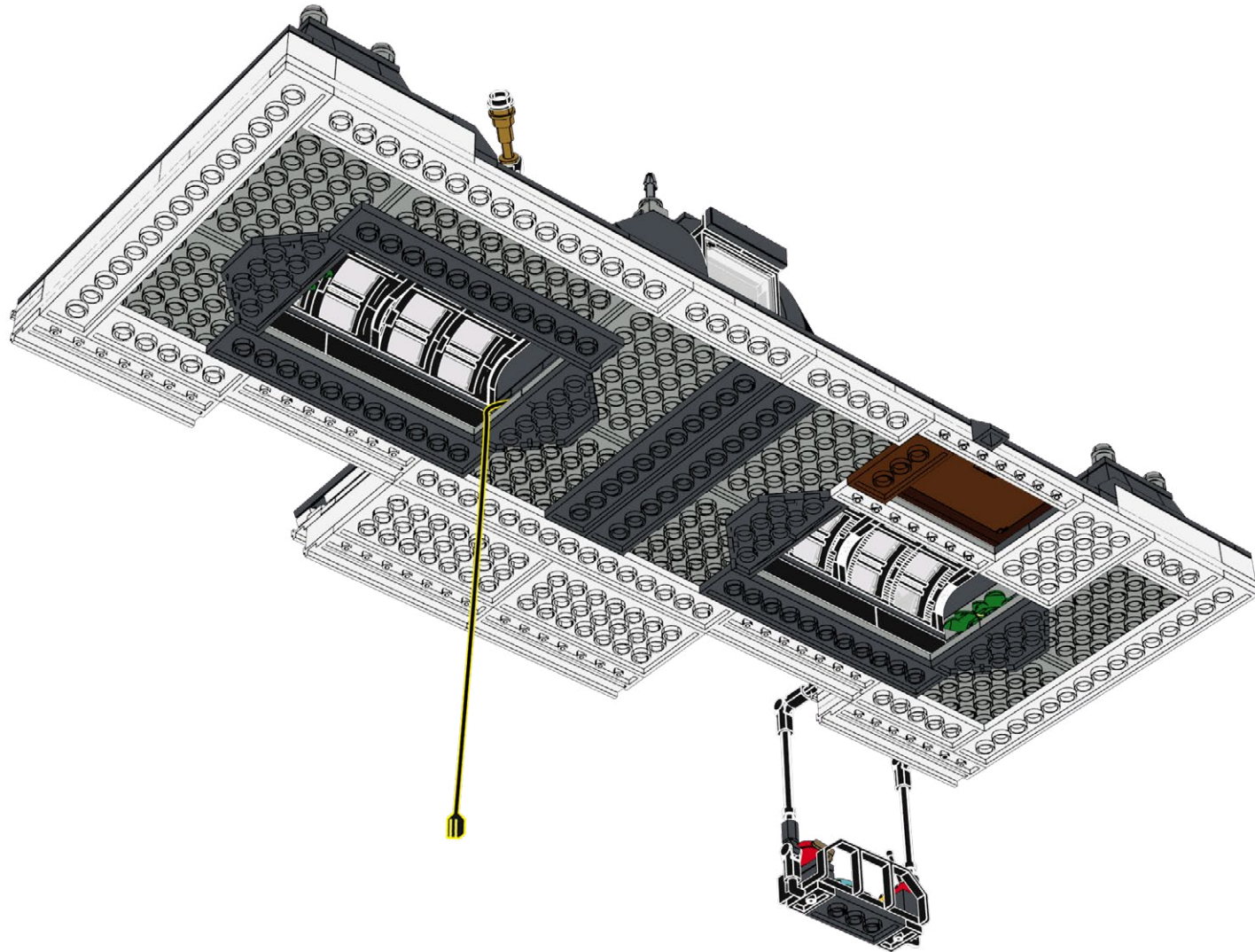

247

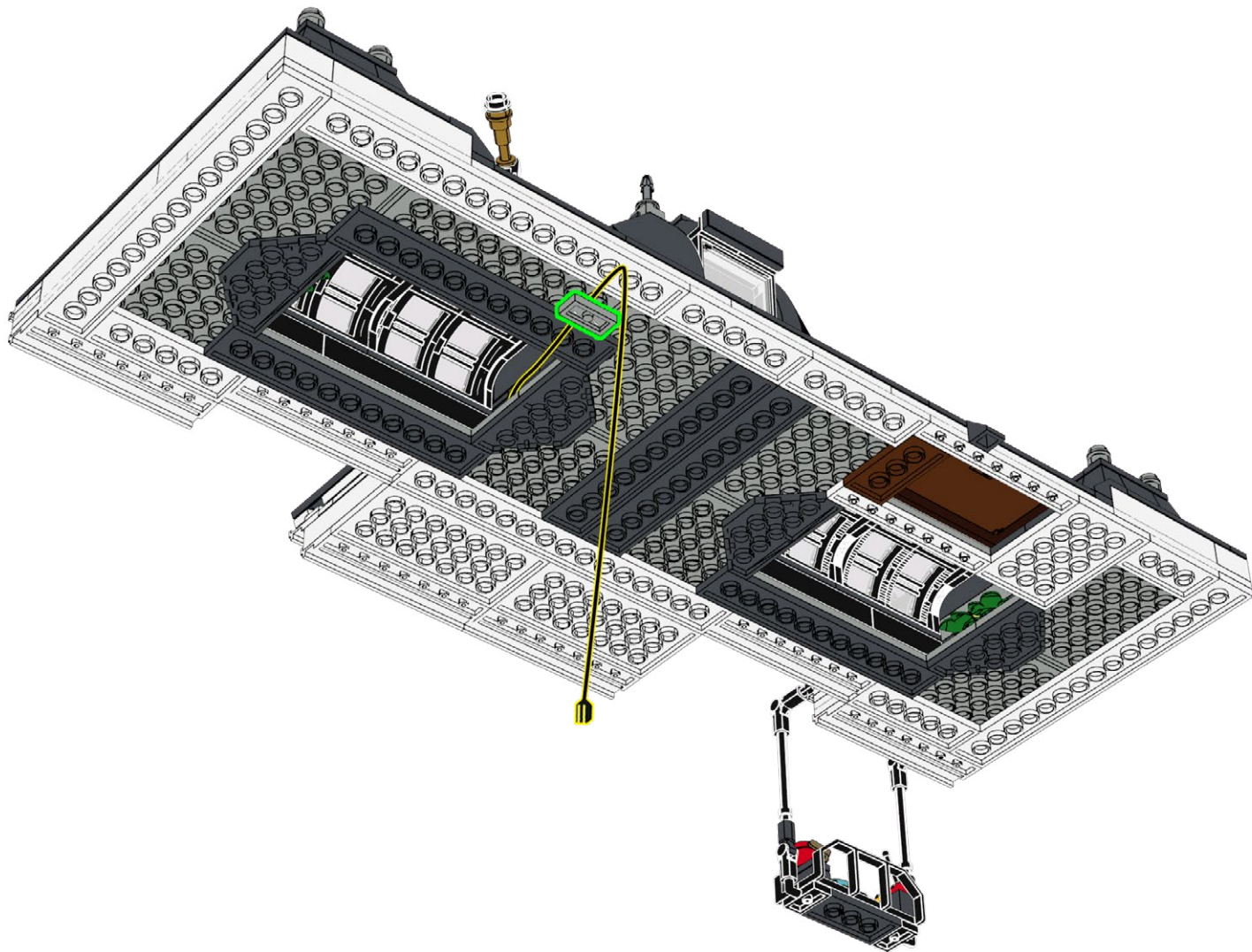
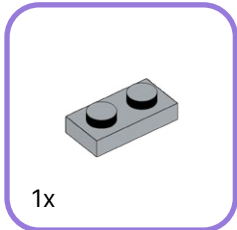



248

ML-WW

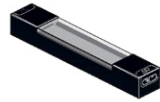

1x

T-1x6



1x

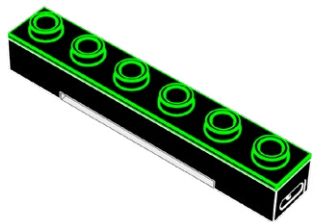
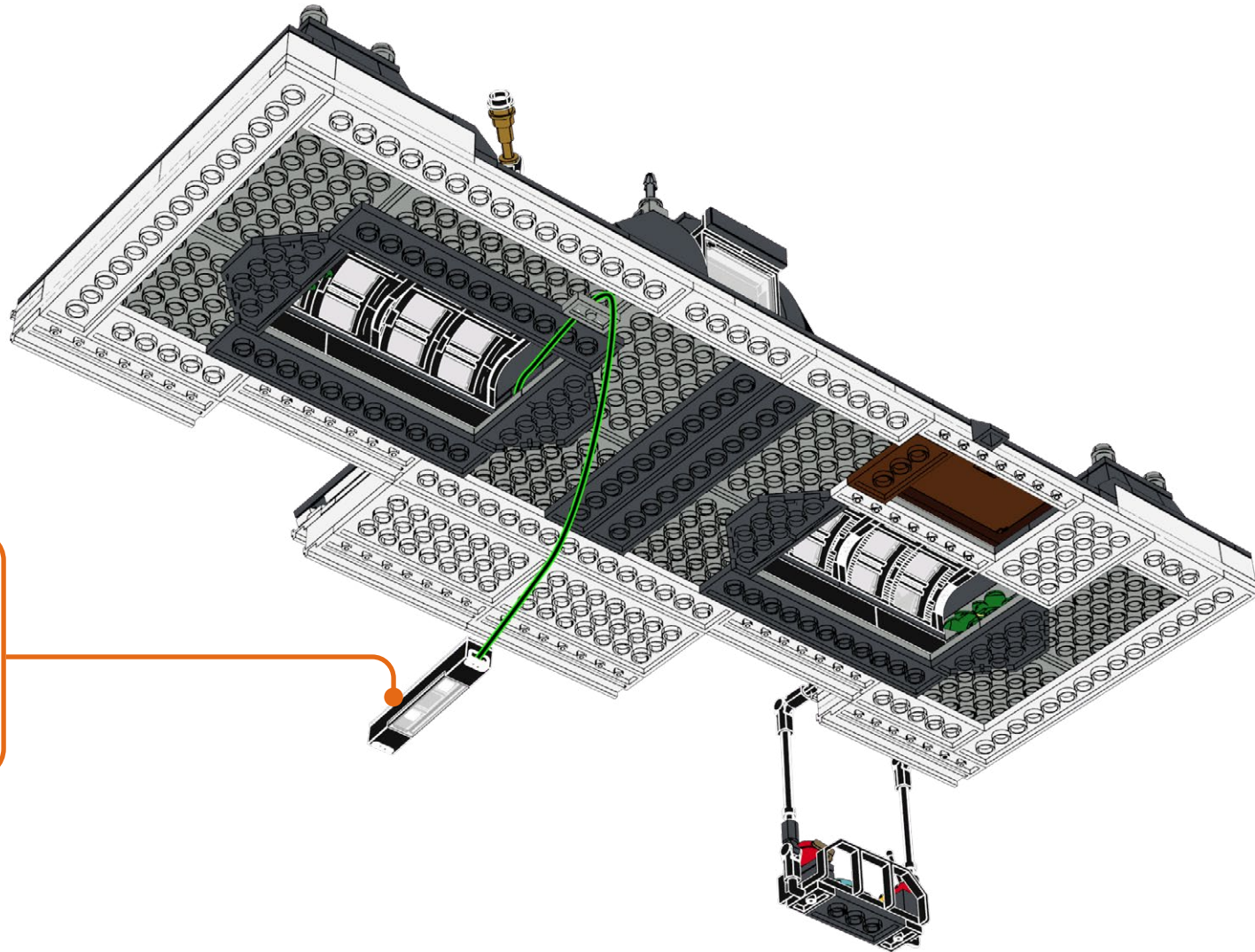

249

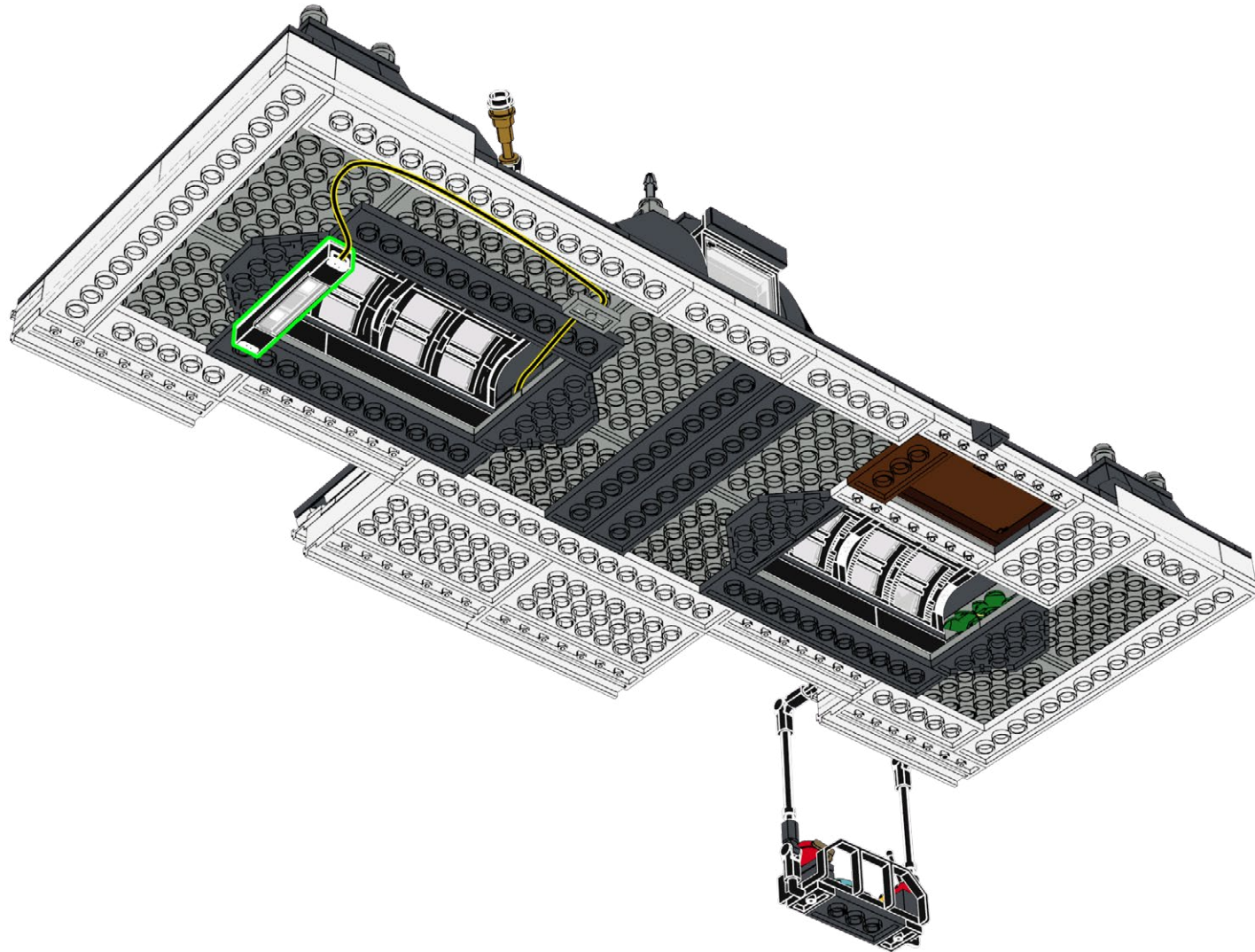



250

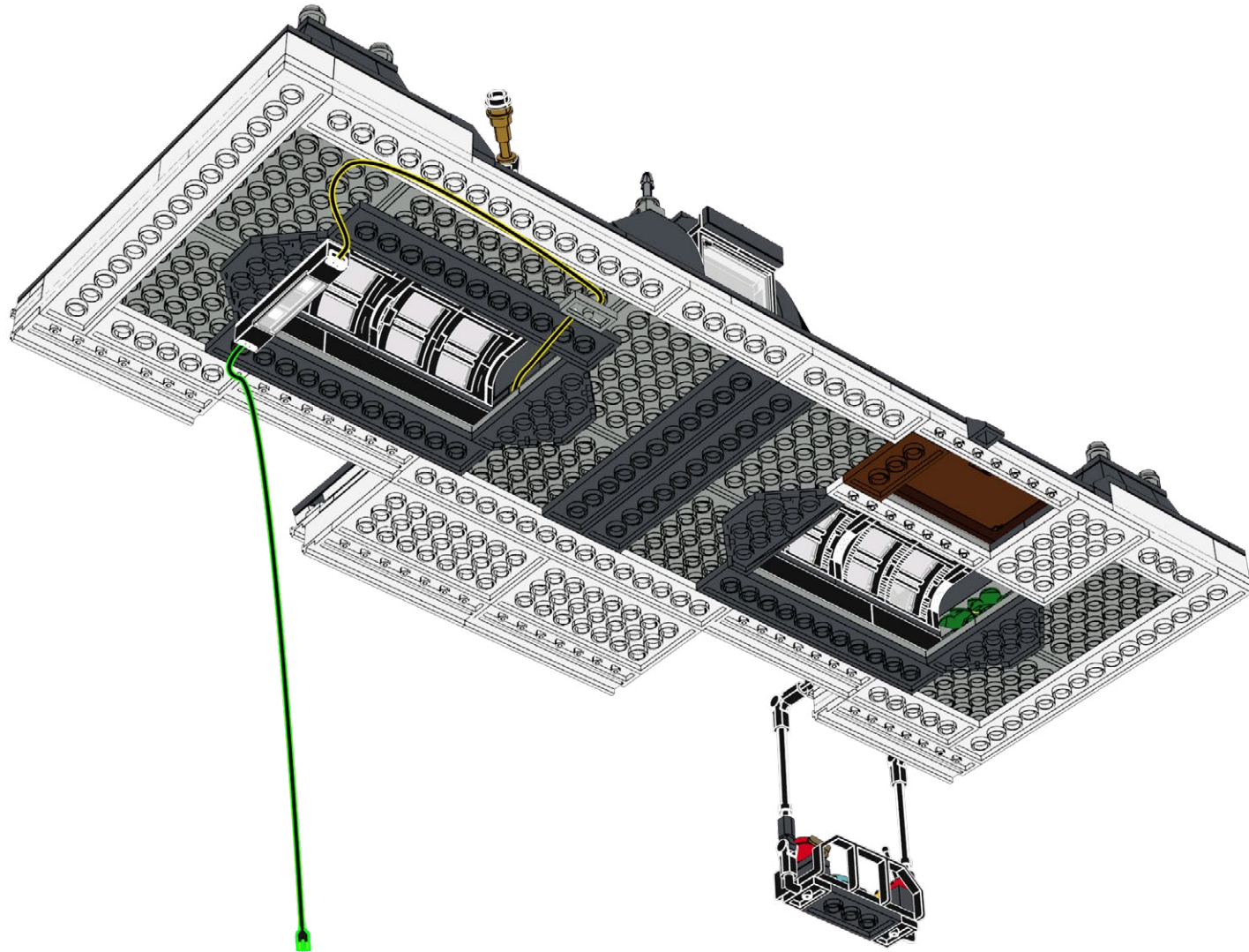
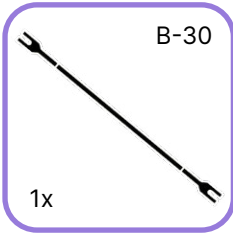

251

1x

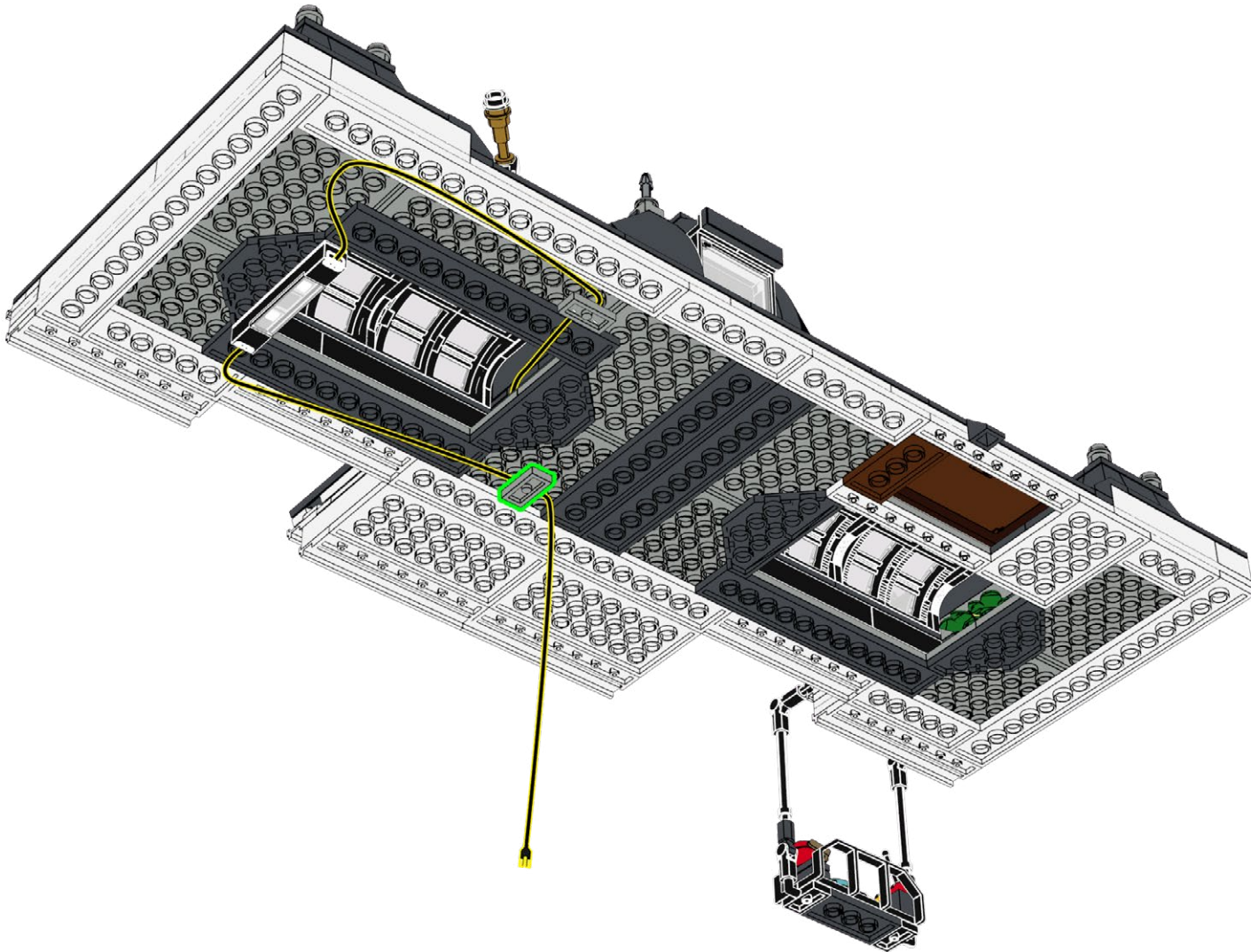



252

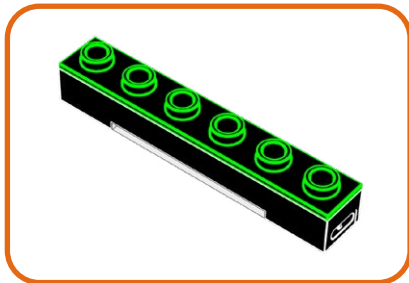
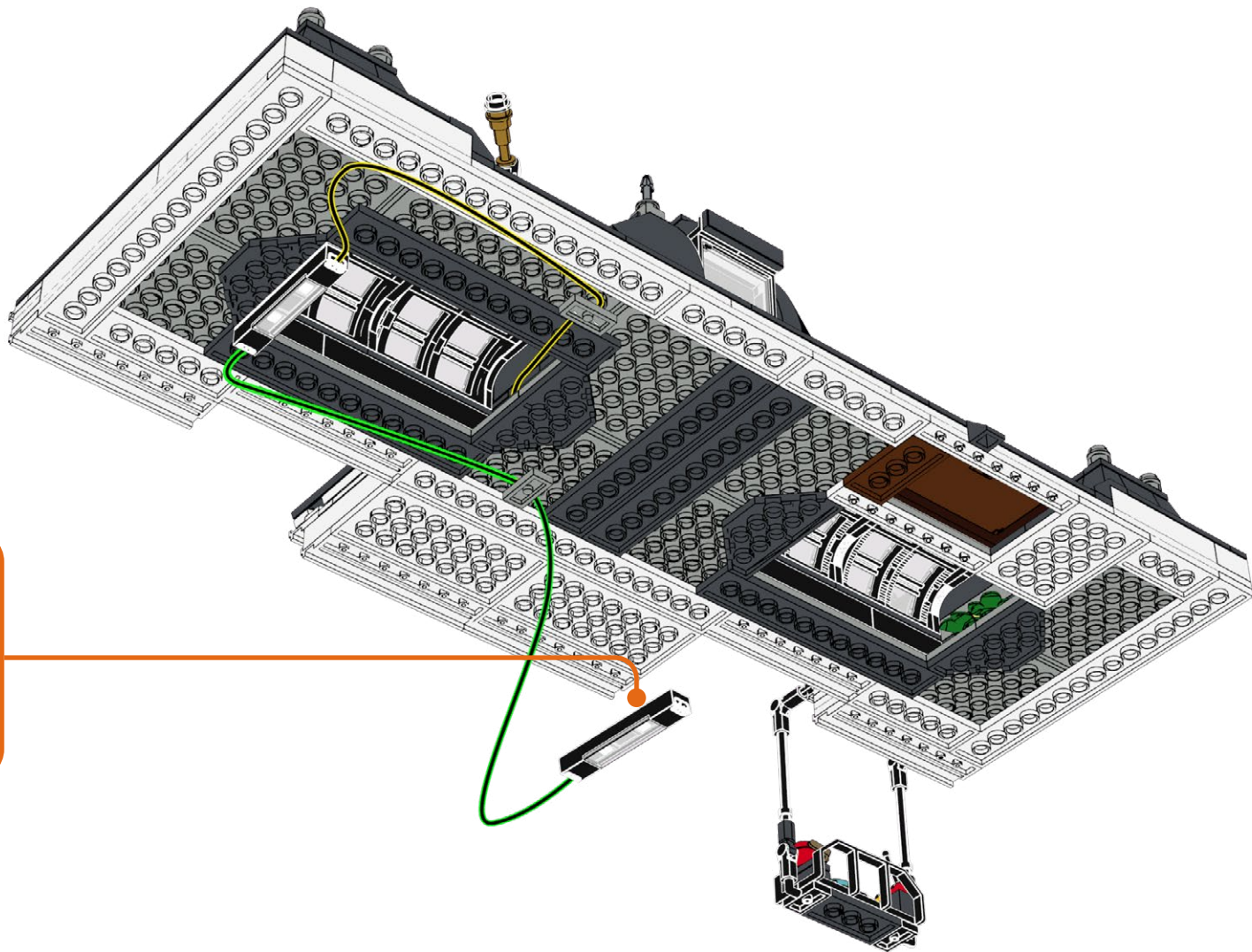
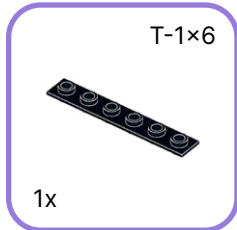

253

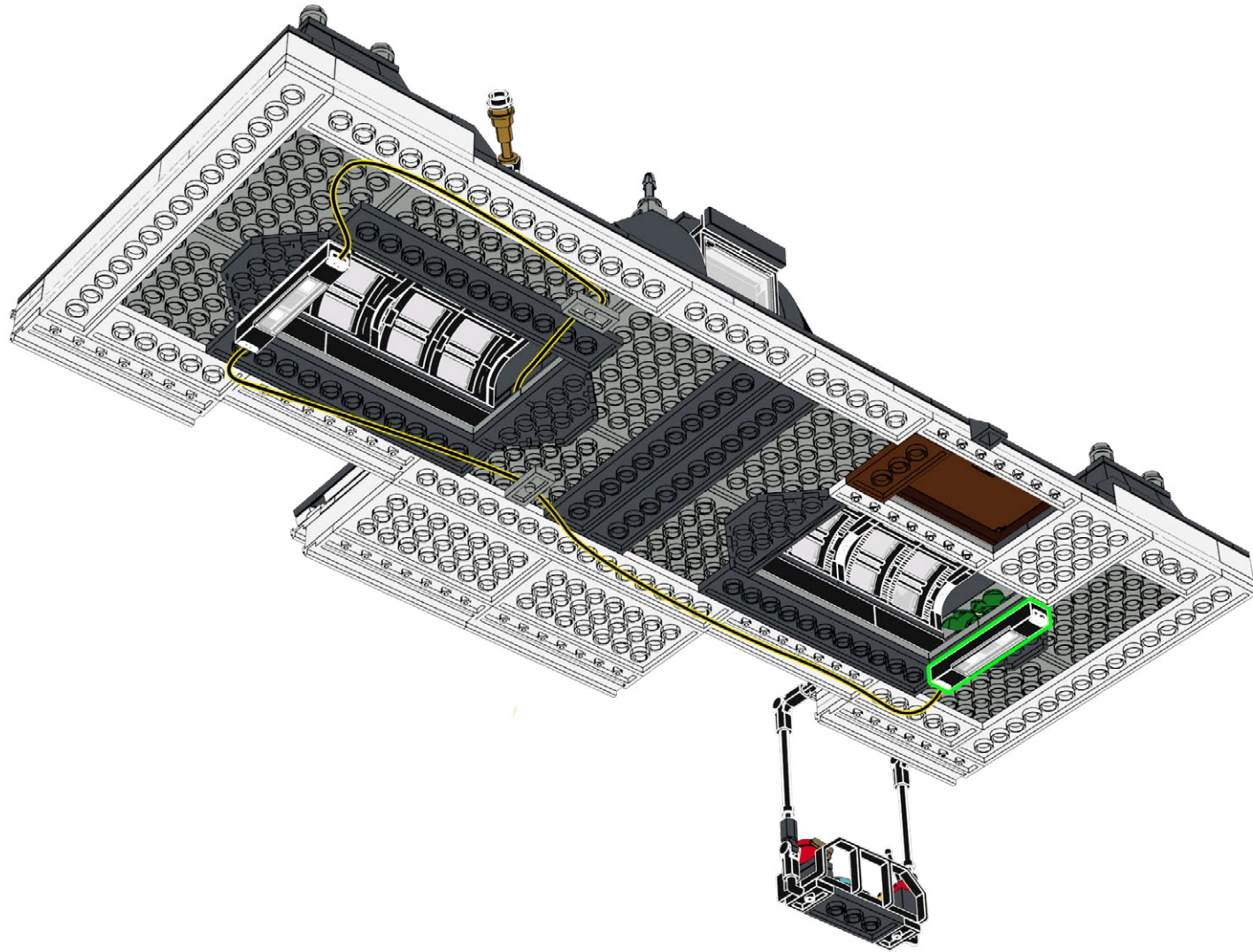



254

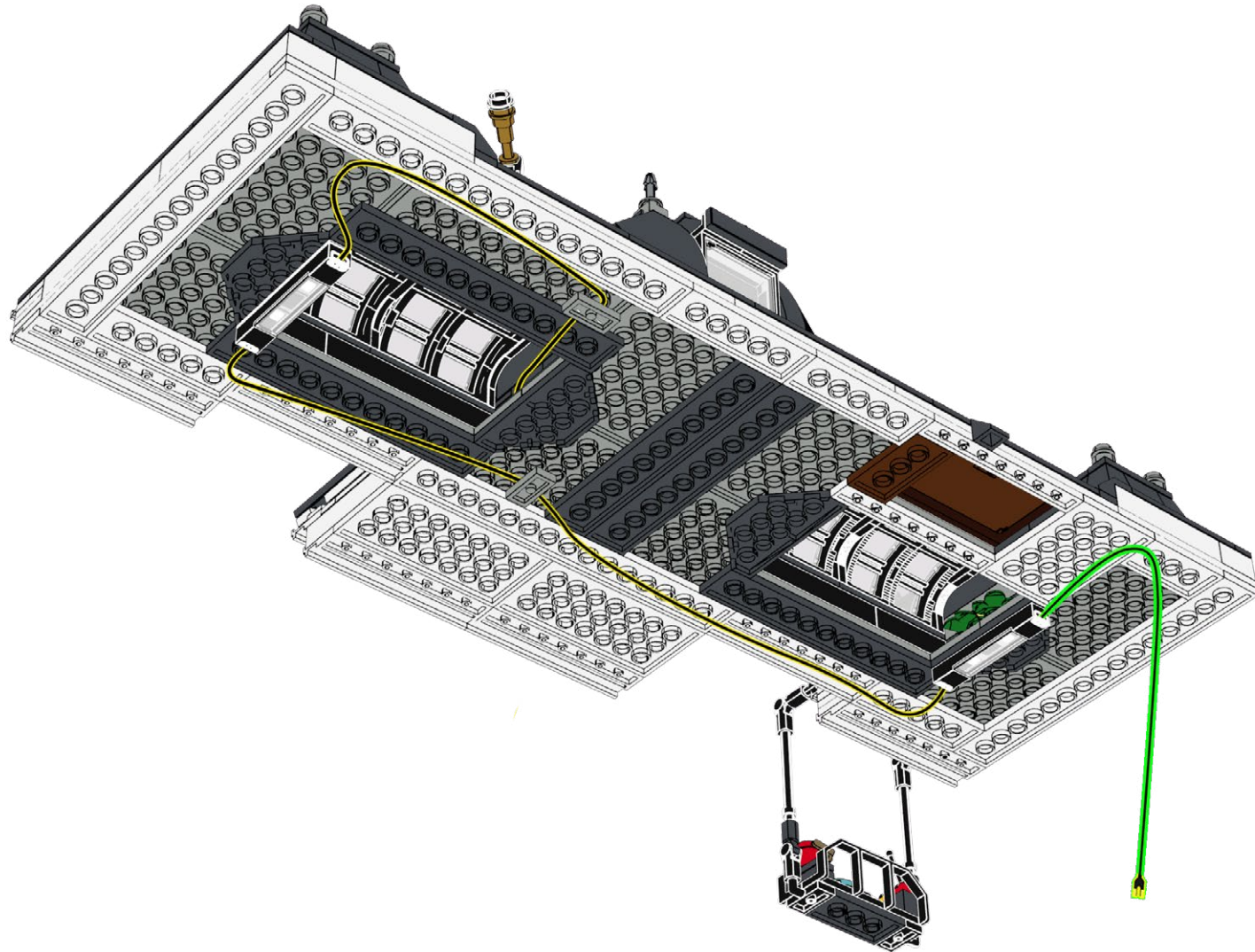
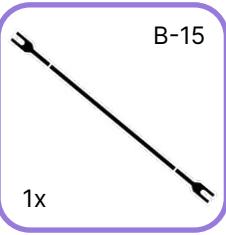

255

1x

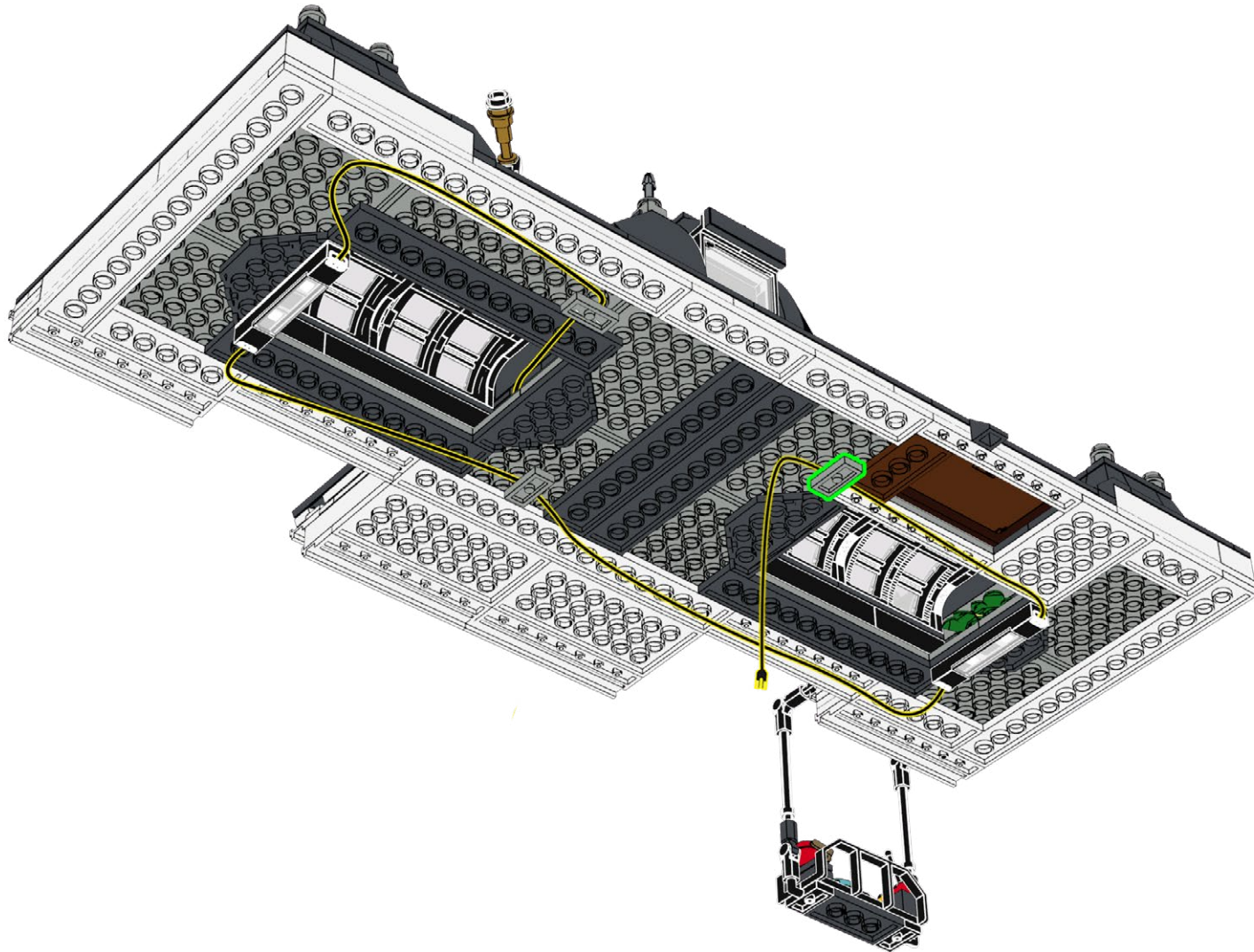



256

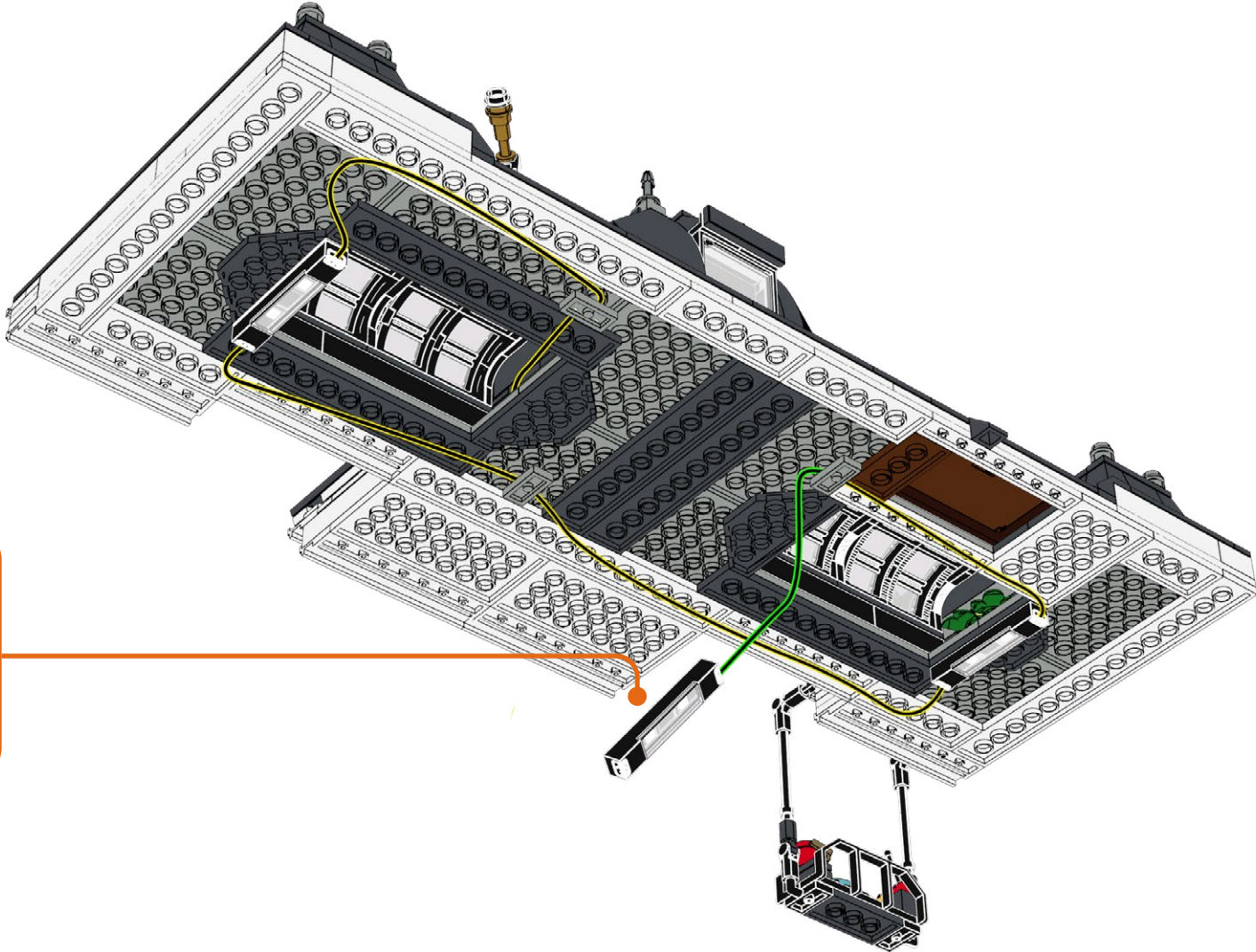
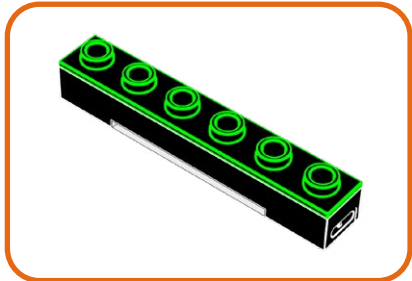
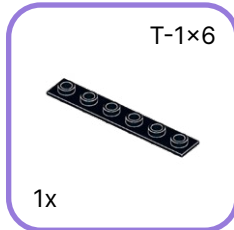

257

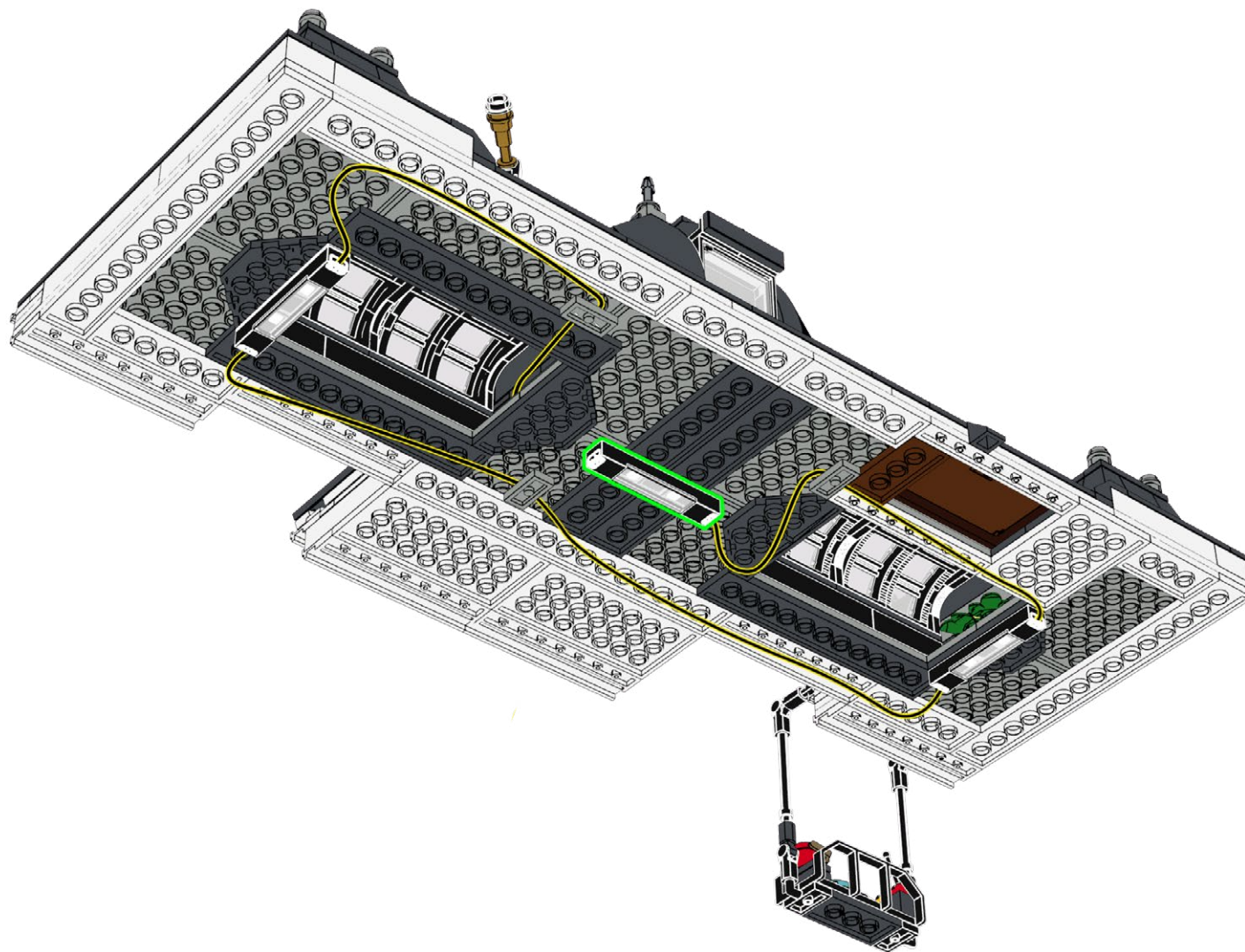



258

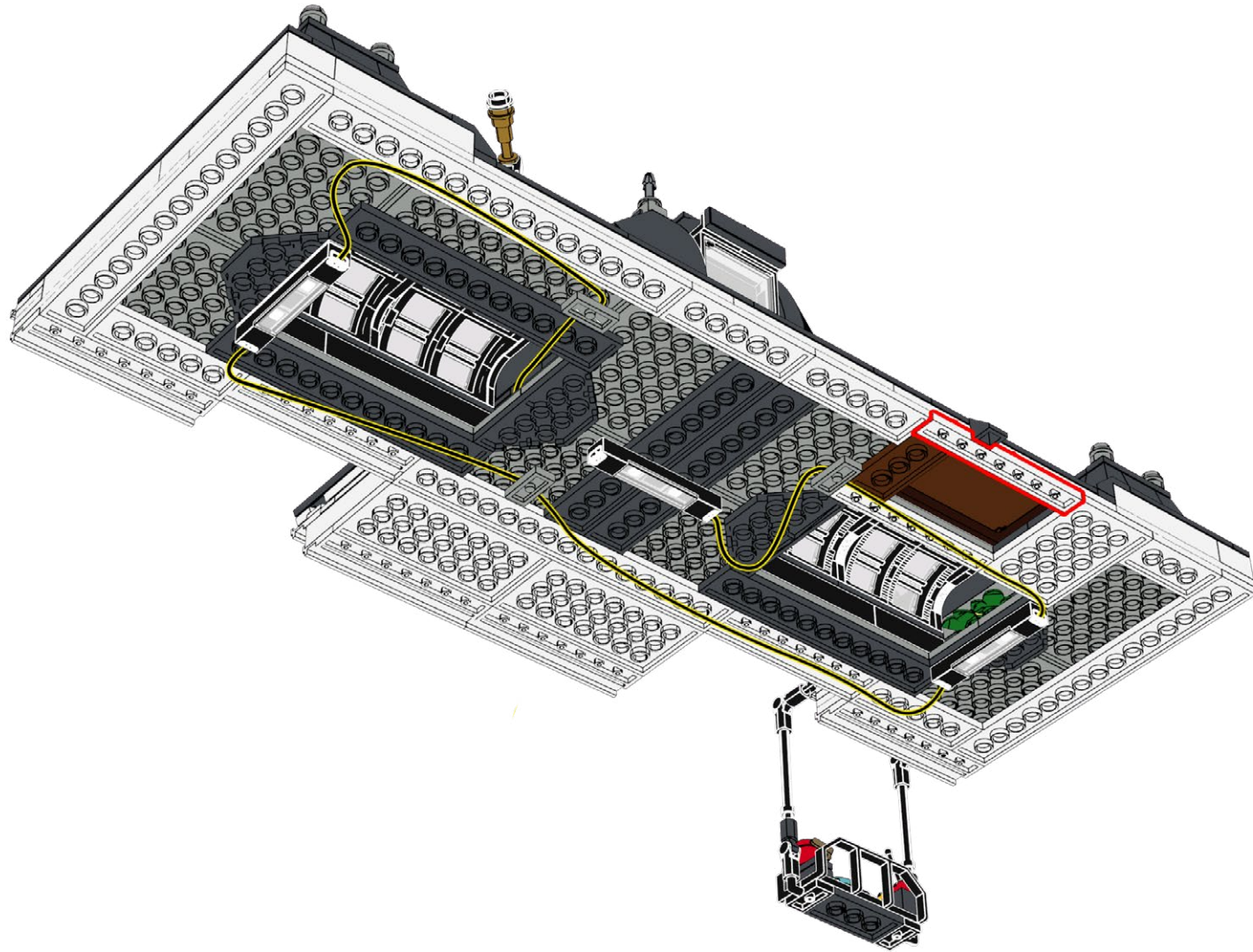

259

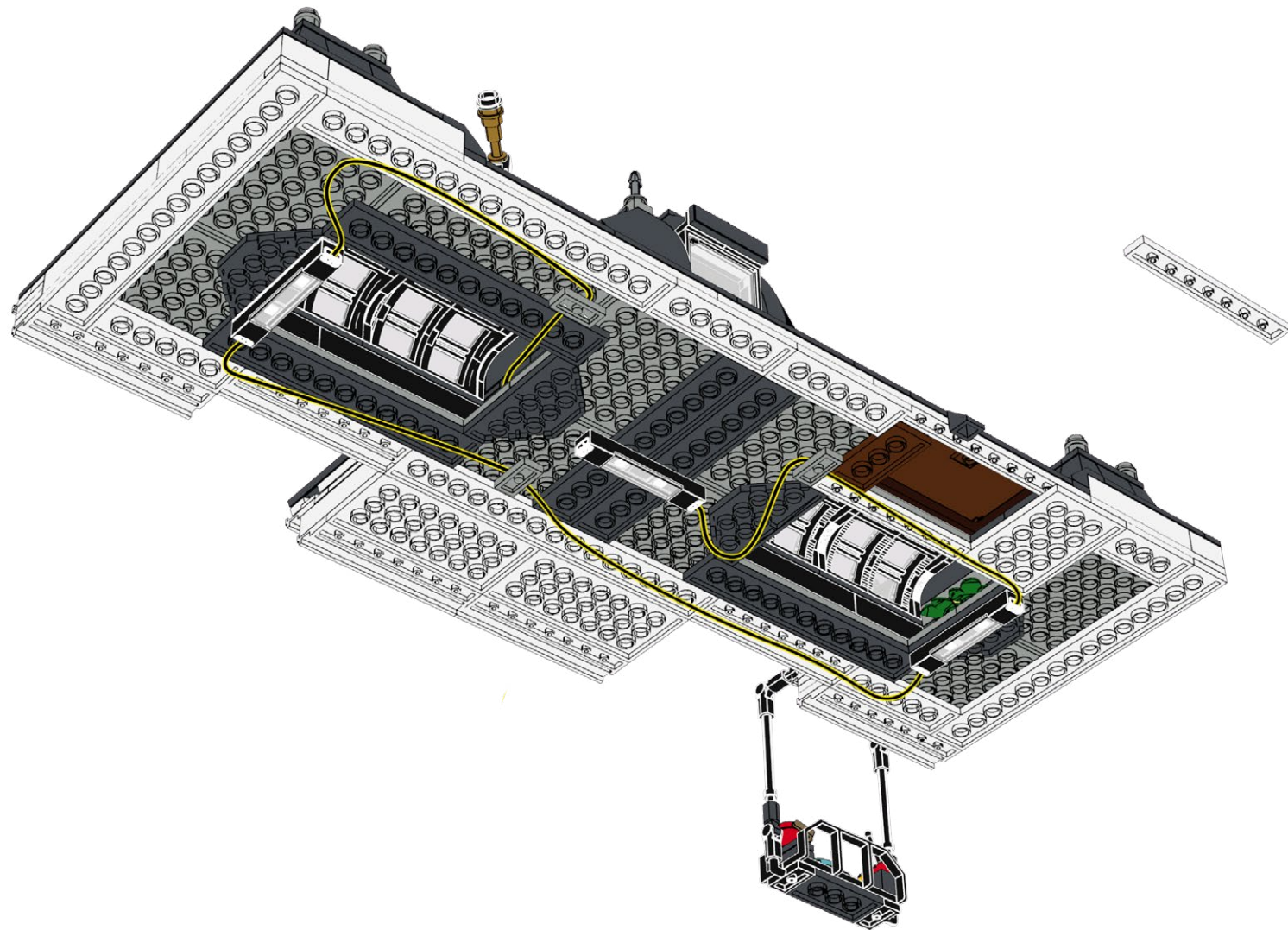



260

1x

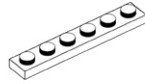

1x

FLX-TPA15

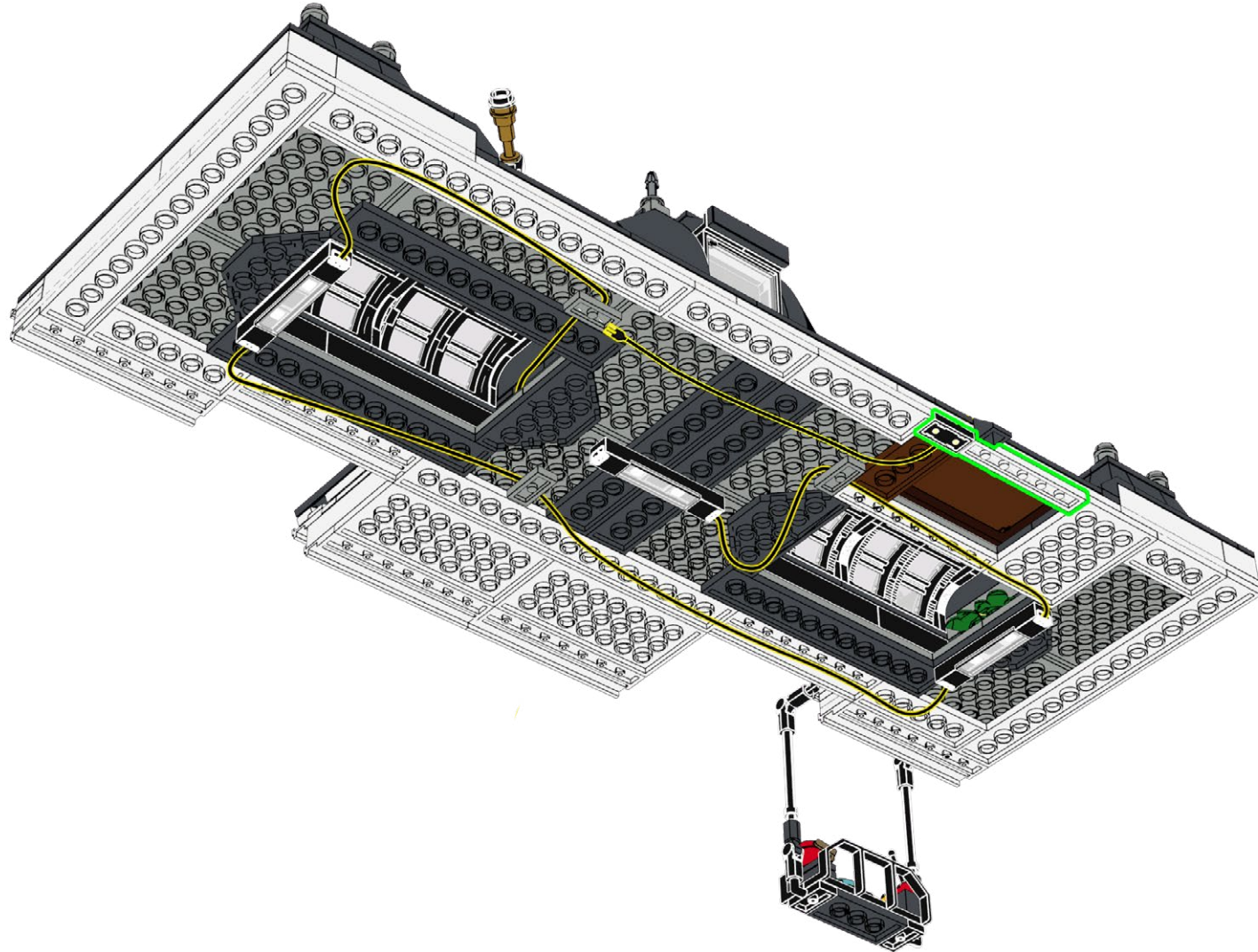

261

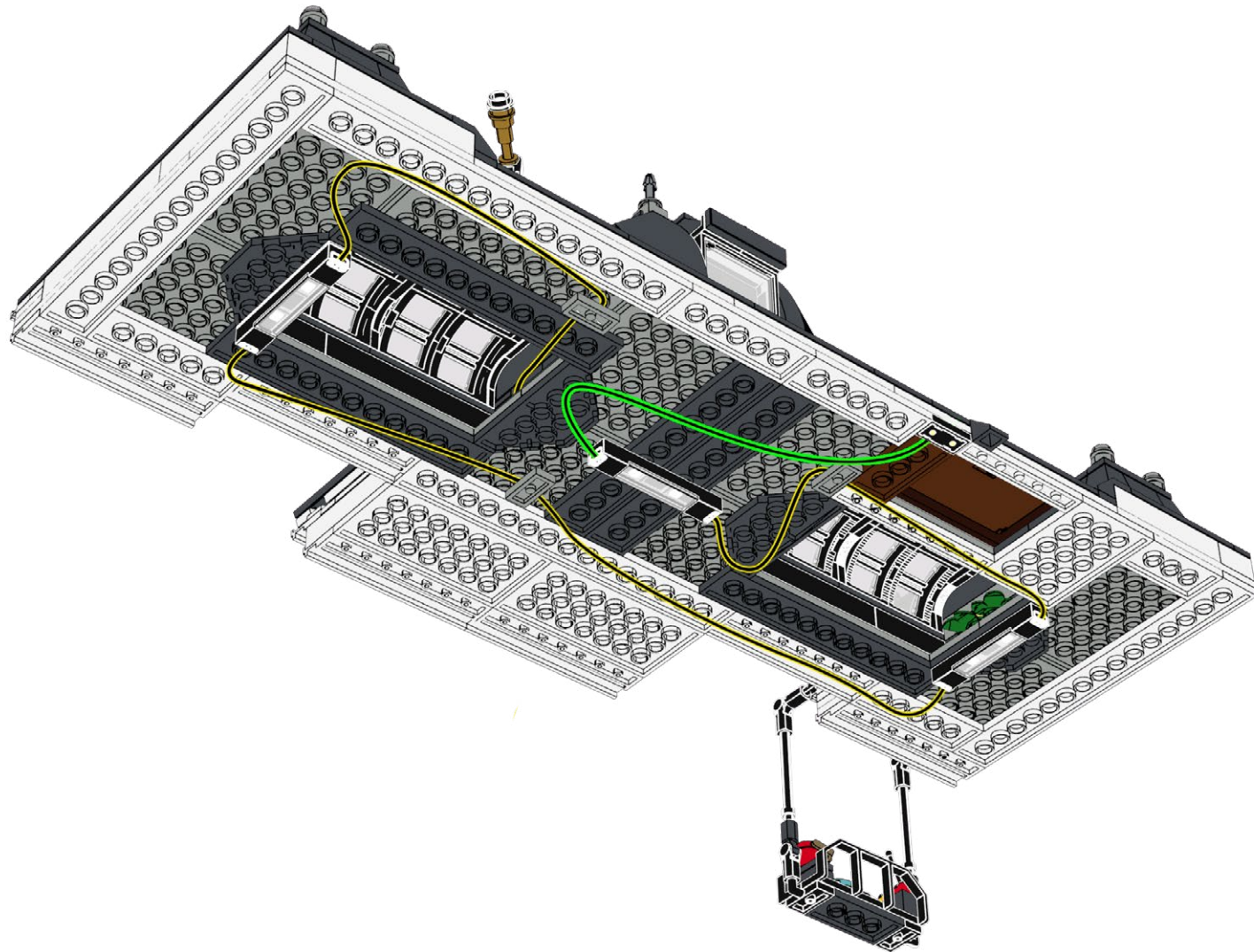



262



263

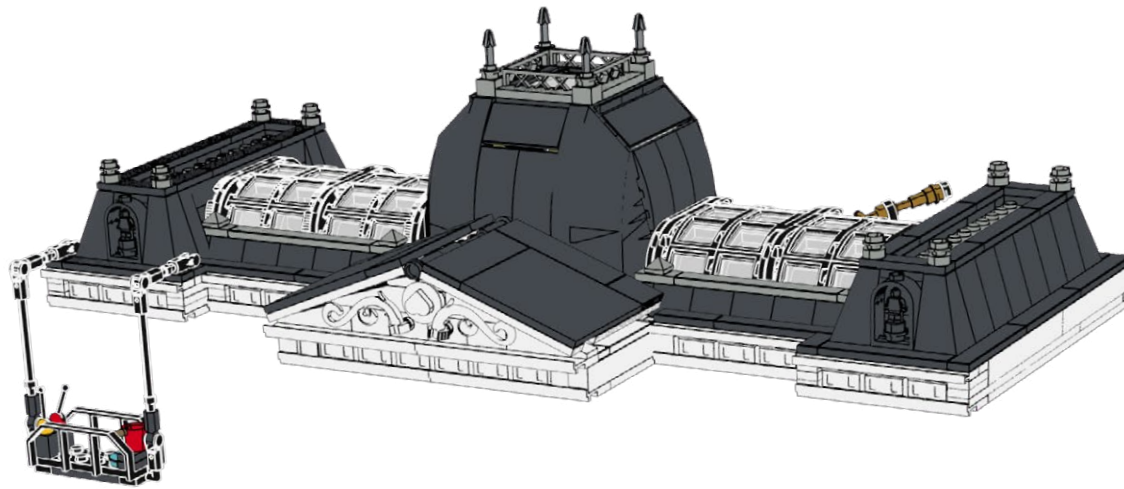



264



265





266





267





# FINAL PRODUCT

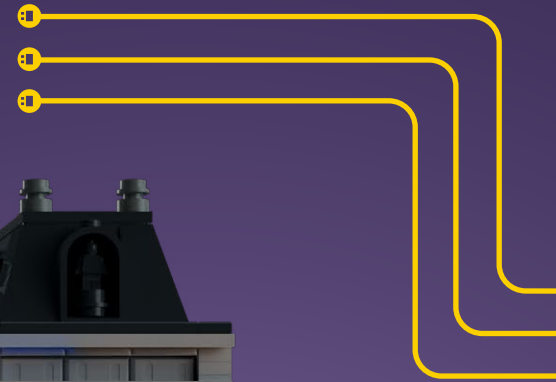

# PACKAGE CONTENTS



**1x AL-WW30F**  
Astro Large Warm White  
- 30cm w/ Fork Plug



**6x ML-WW**  
Meteor Light - Warm  
White



**1x B-5**  
Belt 5



**2x AR-WW30**  
Astro Regular Warm  
White - 30cm



**1x ALP-30**  
Astro Lamp Post - 30cm



**4x B-15**  
Belt 15



**2x AR-CW30**  
Astro Regular Cool White  
- 30cm



**1x B-30**  
Belt 30



**2x AR-Y30**  
Astro Regular Yellow -  
30cm



**1x FLXB-30**  
Flux Belt 30cm



# PACKAGE CONTENTS



**1x** **FLX-TPA15**  
Flux Touch Plate A -  
15cm



**1x** **D-3**  
Dock 3

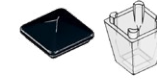

**1x** **ALC-C**  
Astro Lamp Cap - Trans  
Clear



**1x** **FLX-TPA30**  
Flux Touch Plate A -  
30cm



**1x** **D-6**  
Dock 6



**2x** **ACAP-C**  
Astro Cap - Trans Clear



**1x** **FLX-TPB15**  
Flux Touch Plate B -  
15cm



**1x** **DS-4**  
Split Dock 4



**6x** **T-1x6**  
Tether 1x6



**1x** **FLX-TPB30**  
Flux Touch Plate B -  
30cm

# PACKAGE CONTENTS

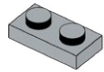

7x Plate 1x2 - Light Bluish Grey

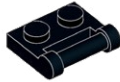

2x Plate, Modified 1x2 with Bar Handle on Side Closed Ends - Black



1x Tile 1x1 - Black



4x Plate, Round 1x1 Open Stud - Black



2x Plate, Modified 1x1 with Open O Clip (Horizontal Grip) - Black



2x Brick 1x1 - White



2x Arm Skeleton, Bent with Clips at 90 degrees (Vertical Grip) - Black



2x Plate, Round 1x1 with Bar Handle - Black



2x Brick 1x1 with Technic Hole - White



1x Tile, Round 1x1 with Bar and Pin Holder - White

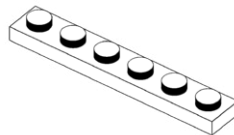

2x Plate 1x6 - White

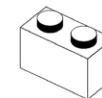

1x Brick 1x2 - White



1x Brick, Round 1x1 Open Stud - Trans-Clear

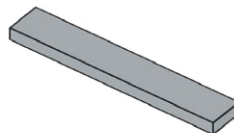

1x Tile 1x6 - Light Bluish Grey



# CONTACT US

Click below for customer support, or general inquiries.

Cliquez ci-dessous pour accéder au support client ou aux renseignements généraux.

Clicca qui sotto per l'assistenza clienti o per richieste generali.

Contact Us



Contactez-nous



Contattaci



Klicken sie unten für kundensupport oder allgemeine anfragen.

Haga clic a continuación para atención al cliente o consultas generales.

点击下方获取客户支持或一般咨询。

Kontaktieren sie uns



Contáctanos



联系我们



## TROUBLESHOOTING

If you're stuck, scan the QR code for troubleshooting.

Se sei bloccato, scansiona il codice QR per la risoluzione dei problemi.

Wenn Sie nicht weiterkommen, scannen Sie den QR-Code zur Fehlerbehebung.

Si vous êtes bloqué, scannez le code QR pour le dépannage

Si está atascado, escanee el código QR para solucionar el problema.

如果遇到问题, 请扫描二维码进行故障排除

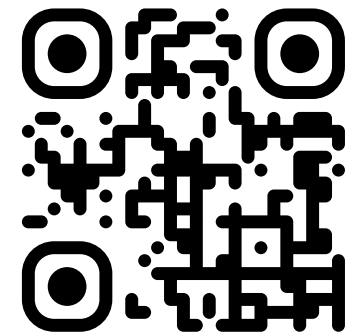



# LIGHTMYBRICKS

[lightmybricks.com](https://lightmybricks.com)



LEGO® is a trademark of the LEGO Group of companies, which does not sponsor, authorize or endorse this product. All LEGO® sets featured in images are sold separately. This is not a LEGO® product. The LEGO Group is not liable for any loss, injury or damage arising from the use or misuse of this product. ©2024 Light My Bricks Pty Ltd. All rights reserved. [www.lightmybricks.com](https://www.lightmybricks.com)

Our components are designed and packaged in Australia by Light My Bricks Pty Ltd. Components are manufactured in China. 3fl bldg C, Shuanghuan Quanxin Technology Information Industry Park Baolong Street, Longgang District, Shenzhen, China. Imported in Australia by Light My Bricks Pty Ltd, 5/26 Rushdale St, Knoxfield, VIC, 3180, Australia.

WARNING: CHOKING HAZARD - Small parts. Not for children under 3 years.

AVERTISSEMENT : RISQUE D'ÉTOUFFEMENT - Petites pièces. Ne convient pas aux enfants de moins de 3 ans.

ATTENZIONE: PERICOLO DI SOFFOCAMENTO - Piccole parti. Non adatto a bambini di età inferiore a 3 anni.

WARNUNG: ERSTICKUNGSGEFAHR - Kleine Teile. Nicht für Kinder unter 3 Jahren geeignet.

ADVERTENCIA: PELIGRO DE ASFIXIA - Piezas pequeñas. No son apto para niños menores de 3 años.

警告：窒息危险 - 小零件。不适合3岁以下儿童。